

续.气制动总成

Cont. Air Brake Assembly

序号 Ser. No.	代 号 Part No.	名 称	Name	数量 Qty.
20	GB/T6170	螺母M10	Nut M10	1
21	GB/T95	垫圈10	Washer 10	2
22	GB/T91	开口销3.2×16	Split pin 3.2×16	2
23	300.80.313	制动拉杆	Brake valve pull rod	1
24	300.80.304	气管固定板	Tube clamp	2
25	x300.80.021	空压机总成(直连泵)-----ZN390/490/SL2105	Air compressor-----ZN390/490/SL2105	1
	300.80.016	空压机总成(皮带传动)-----TY395/TY3100	Air compressor-----TY395/TY3100	1

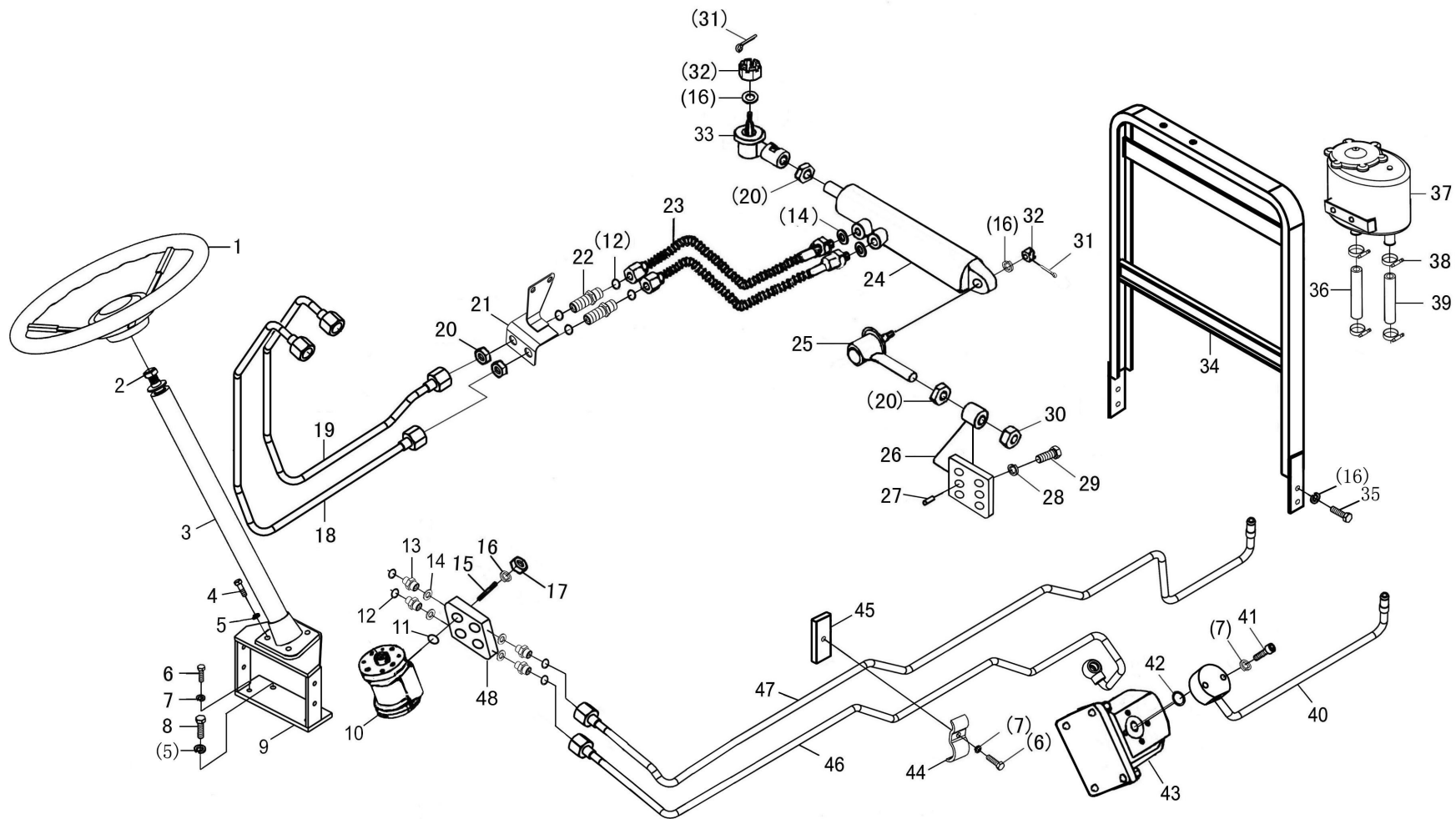

全液压转向系统总成
Power Steering Assembly

全液压转向系统总成

Power Steering Assembly

序号 Ser. No.	代号 Part No.	名称	Name	数量 Qty.
1	160.40.016A	方向盘(镁合金骨架)	Steering wheel assembly	1
	160.40.019	方向盘(无喇叭)	Steering wheel assembly	1
	160.40.020	方向盘(带喇叭)	Steering wheel assembly	1
2	GB/T6171	螺母M16×1.5	Nut M16×1.5	1
3	404YZ.40.003	转向管柱总成	Column	1
4	GB/T5783	螺栓M10×30	Bolt M10×30	4
5	GB/T93	垫圈10	Washer 10	6
6	GB/T5783	螺栓M8×25	Bolt M8×25	2
7	GB/T93	垫圈8	Washer 8	2
8	GB/T5783	螺栓M10×25	Bolt M10×25	2
9	304YZ.40.011-1	转向器支架焊合件	Steering support weldment	1
10	C905-01	全液压转向器	Power steering gear	1
11	160.54.401	齿轮泵密封圈	Washer	4
12	GB3452.1	O形密封圈10×2.65	O-ring 10×2.65	8
13	304YZ.40.106	转向器油管接头	Pipe connector power steering	4
14	D17-EAA-16	复合垫圈16	Washer 16	4
15	GB/T898	螺柱AM12-M12×40	Stud AM12-M12×40	2
16	GB/T93	垫圈12	Washer 12	6
17	GB/T6170	螺母M12	Nut M12	2
18	304YZ.40.015-2	油缸油管总成(右)	Pipe assembly, steering cylinder(Ringt)	1
19	304YZ.40.014-2	油缸油管总成(左)	Pipe assembly, steering cylinder(Left)	1
20	304YZ.40.130	M20×1.5薄螺母	Nut M20×1.5	2
21	304YZ.40.019-3	油缸油管支架焊合件	Pipe support weldment, steering cylinder	1

续. 全液压转向系统总成

Cont. Power Steering Assembly

序号 Ser. No.	代号 Part No.	名称	Name	数量 Qty.
22	304YZ.40.121	进出油管接头	Connector	2
23	304YZ.40.020	转向油缸油管总成-----ZN390/TY395/4L22T	Steering pipe assembly--ZN390/TY395/4L22T	2
	554YZ.40.021	转向油缸油管总成-----4L22BT/ZN490	Steering pipe assembly----4L22BT/ZN490	2
24	304YZ.40.010-1	液压转向油缸总成-----配四轮驱动	Steering cylinder assembly	1
	180YZ.40.041-A	液压转向油缸总成-----配两轮驱动	Steering cylinder assembly	1
25	304YZ.31.022-1	球头总成	Pull rod joint assy	1
26	304YZ.31.301-1	液压油缸后支座	Back support of hydraulic cylinder	1
27	GB/T119	销D12×25	Pin D12×25	2
28	GB/T93	垫圈14	Washer 14	2
29	GB/T5786	螺栓M14×35	Bolt M14×35	2
30	GB/T6171	螺母M20×1.5	Nut M20×1.5	1
31	GB/T91	开口销3.2×26	Split pin 3.2×26	2
32	GB/T6178	螺母M12	Nut M12	2
33	304YZ.31.020-1	油缸连接球头总成	Connector assembly, steering cylinder	1
34	304YZ.40.012B	散热器支架焊合件		1
35	GB/T5783	螺栓M12×25	Bolt M12×25	4
36	304YZ.40.212A	耐油胶管	Soft pipe, PVC	1
37	DP160.40.010-1	动力转向油箱总成	Power steering tank	1
38	D16-15001-20	喉箍13-32	Circlip 13-32	4
39	304YZ.40.212B	耐油胶管	Soft pipe, PVC	1
40	304YZ.40.018-2	转向油泵进油管总成-----TY395/4L22T	Inlet pipe assembly, power steering gear	1
	304T.40.018	转向油泵进油管总成-----SL2105ABT	Inlet pipe assembly, power steering gear	1
	304YZ.40.018C	转向油泵进油管总成-----ZN390	Inlet pipe assembly, power steering gear	1

Cont. Power Steering Assembly

续. 全液压转向系统总成

序号 Ser. No.	代号 Part No.	名称	Name	数量 Qty.
	304YZ.40.018E	转向油泵进油管总成-----4L22BT	Inlet pipe assembly, power steering gear	1
	304YZ.40.052	转向油泵进油管总成-----JD3100	Inlet pipe assembly, power steering gear	1
	354YZ.40.014	转向油泵进油管总成-----SL3100/SL3105	Inlet pipe assembly, power steering gear	1
	354YZ.40.014A	转向油泵进油管总成-----ZN490	Inlet pipe assembly, power steering gear	1
41	GB/T70	内六角螺栓 M8×40	Bolt M8×40	2
42	GB/T3452.1	O形密封圈20*2.65	O-ring 20×2.65	1
43	C901-306-102	恒流泵(左旋/花键/70×100)---TY395/4L22T	Stable overflow pump	1
	C901-306-103	恒流泵(右旋/花键/70×100)---4L22BT	Stable overflow pump	1
	C901-306-105	恒流泵(右旋/扁口/70×100)---SL2105/ZN490	Stable overflow pump	1
44	304YZ.40.204	油管固定卡Ⅱ	Pipe clip Ⅱ	1
45	304YZ.40.202	油管固定板Ⅱ	Pipe press plate Ⅱ	1
46	304YZ.40.016-2	转向器进油管总成-----TY395/4L22T	Inlet pipe assembly, power steering gear	1
	304.40.016SB	转向器进油管总成-----SL2105ABT	Inlet pipe assembly, power steering gear	1
	304YZ.40.016C	转向器进油管总成-----ZN390	Inlet pipe assembly, power steering gear	1
	304YZ.40.016E	转向器进油管总成-----4L22BT	Inlet pipe assembly, power steering gear	1
	304YZ.40.050	转向器进油管总成-----JD3100	Inlet pipe assembly, power steering gear	1
	354YZ.40.012	转向器进油管总成-----SL3100/SL3105	Inlet pipe assembly, power steering gear	1
	354YZ.40.012A	转向器进油管总成-----ZN490	Inlet pipe assembly, power steering gear	1
47	304YZ.40.017-2	转向器回油管总成-----TY395/4L22T	Oil return pipe assembly, power steering gear	1
	304.40.017SB	转向器回油管总成-----SL2105ABT	Oil return pipe assembly, power steering gear	1
	304YZ.40.017C	转向器回油管总成-----ZN390	Oil return pipe assembly, power steering gear	1
	304YZ.40.017E	转向器回油管总成-----4L22BT	Oil return pipe assembly, power steering gear	1
	304YZ.40.051	转向器回油管总成-----JD3100	Oil return pipe assembly, power steering gear	1

Cont. Power Steering Assembly

续. 全液压转向系统总成

序号 Ser. No.	代号 Part No.	名称	Name	数量 Qty.
48	354YZ.40.012	转向器回油管总成-----SL3100/SL3105	Oil return pipe assembly, power steering gear	1
	354YZ.40.012A	转向器回油管总成-----ZN490	Oil return pipe assembly, power steering gear	1
	304YZ.40.105-1	转向器阀座	connecting base, power steering gear	1

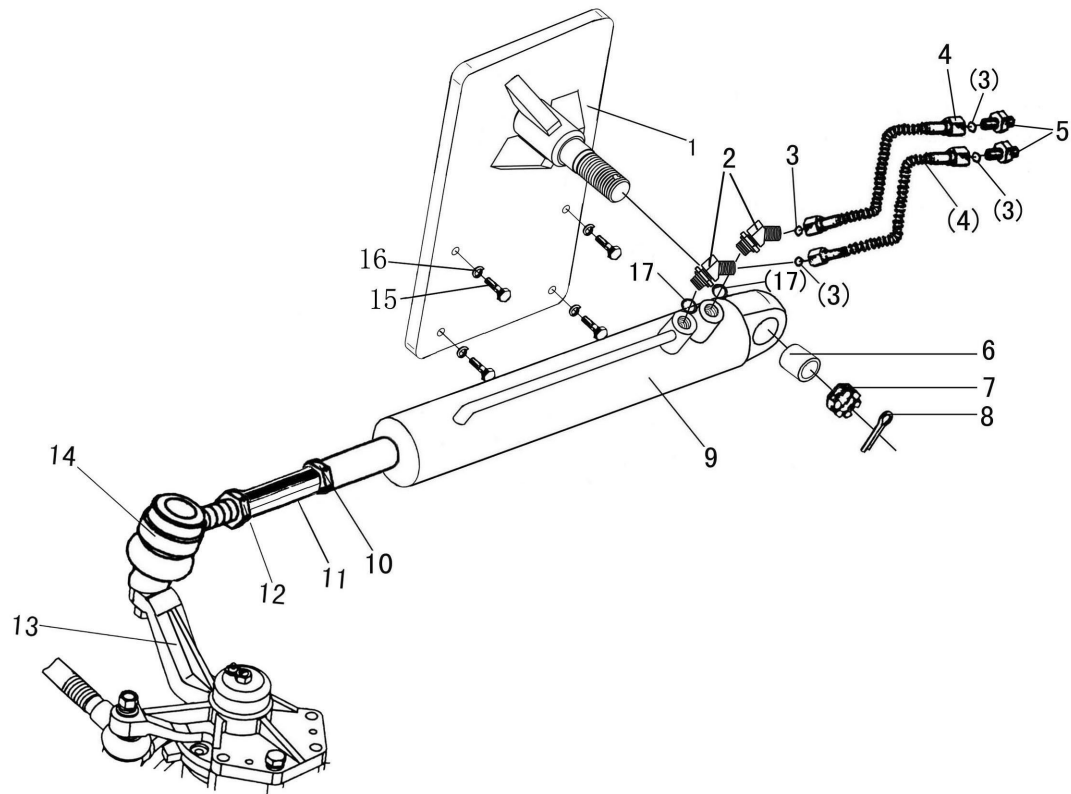

侧置液压转向总成
Side Hydraulic Steering Assembly

侧置液压转向总成

Side Hydraulic Steering Assembly

序号 Ser. No.	代号 Part No.	名称	Name	数量 Qty.
1	304YZ.40.030	油缸支座焊合件	Rear support seat	1
2	160YZ.40.030-1	45° 弯头(合件)	45° Connector	2
3	GB3452.1-1992	O形密封圈10×2.65	O-ring 10×2.65	4
4	160YZ.40.011-1	转向右油管总成	Pipe	2
5	304YZ.40.106	转向器油管接头	Pipe connector power steering	2
6	160YZ.40.102	隔套	Bush	1
7	GB/T6178	六角开槽螺母M16	Nut M16	1
8	GB/T91	销4×32	Pin 4×32	1
9	184YZ.40.041-B	侧置液压转向油缸SG45×160	Steering cylinder SG45×160	1
10	GB/T6173	薄螺母M20×1.5	Nut M20×1.5	1
11	304YZ.40.140	接杆	Connecting rod	1
12	GB/T6173	薄螺母M20×1.5-左	Nut M20×1.5-left	1
13	304YZ.31.156-1	左转向臂	Left steering knuckle arm	1
14	304YZ.31.022-1A	转向拉杆接头总成	Pull rod joint	1
15	GB/T5783	螺栓M12×30	Bolt M12×30	4
16	GB/T93	垫圈12	Washer 12	4
17		复合垫圈16	Washer 14	2

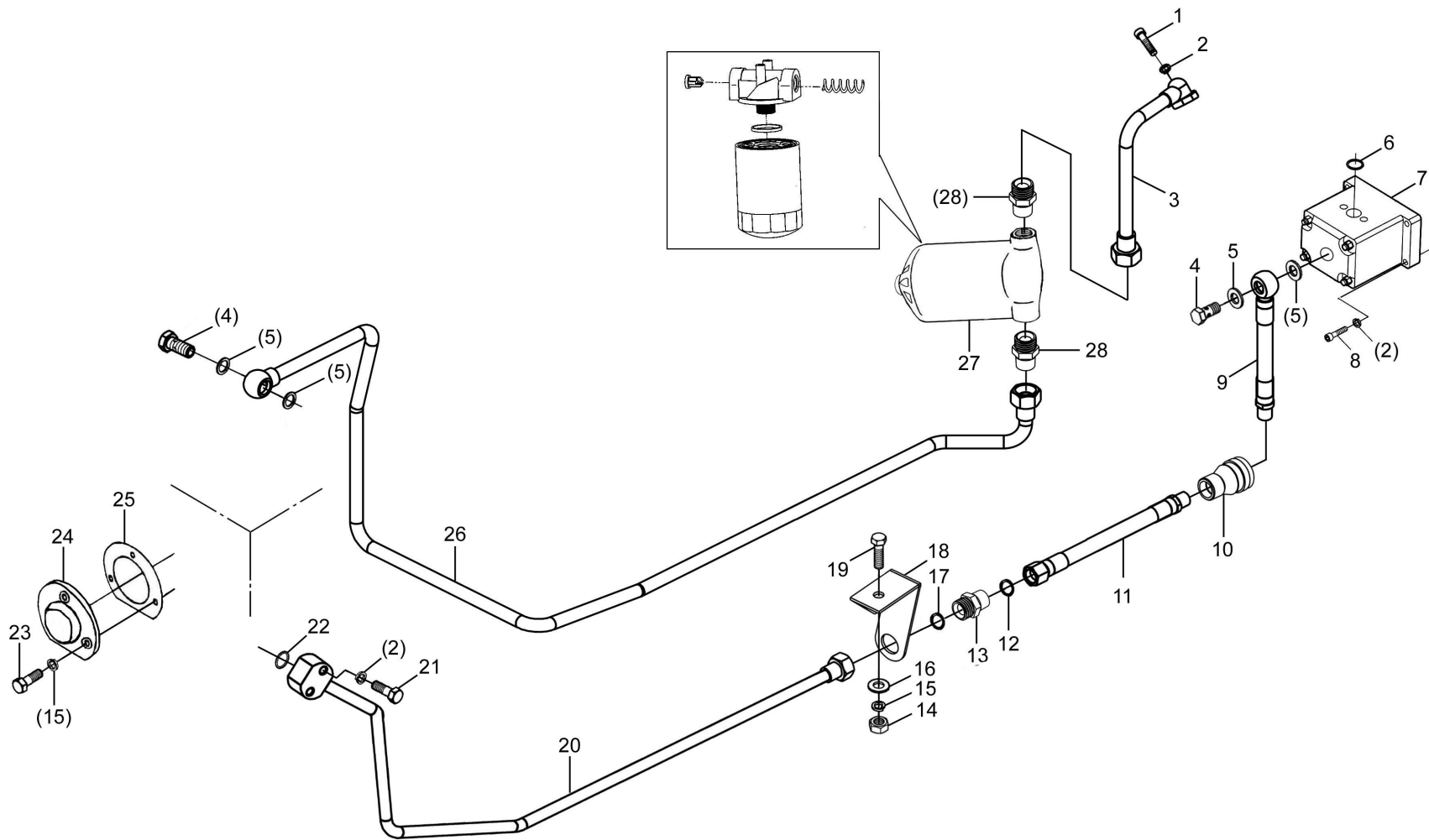

液压油泵及管路总成 I
 Pump and pipe I

液压油泵及管路总成 I

Pump and pipe I

序号 Ser. No.	代号 Part No.	名称	Name	数量 Qty.
1	GB/T5783	螺栓M8*20	Bolt M8×20	2
2	GB/T93	垫圈8	Washer 8	2
3	304YZ.54.040-1	上进油管焊接总成	Inlet pipe assembly	1
4	300.54.101	进油管螺钉	Screw, inlet pipe	1
5		复合垫圈20	Washer 20	2
6	GB/T3452.1	O形密封圈18*2.65	O-ring 18×2.65	1
7	CBN-E314	CBN-E314	Gear pump	1
8	GB/T5783	螺M10×35	Bolt 10×35	4
9	304YZ.54.022	出油管总成(III)	Outlet pipe assy (III)	1
10		快换接头TRA12.5	Quick release connector TRA12.5	1
11	304YZ.54.023	出油管总成(IV)	Outlet pipe assy(IV)	1
12	GB/T3452.1	O形密封圈10*2.65	O-ring 10×2.65	1
13	DP184.54.116	出油管接头	Connector	1
14	GB/T6173	螺母M22*1.5	Nut M22×1.5	1
15	GB/T6170	螺母M10	Nut M10	1
16	GB/T93	垫圈10	Washer 10	5
17	GB/T97.1	垫圈10	Washer 10	5
18	304YZ.54.021-2	出油管安装座焊合件	Mounting seat weldment of outlet pipe	1
19	GB/T5783	螺栓M10*30	Bolt 10×30	1
20	304YZ.54.013A	出油管总成 I	Outlet pipe assy I	1
21	GB/T5783	螺栓M8*40	Bolt 8×40	2
22	GB/T3452.1	O形密封圈11.2*2.65	O-ring 11.2×2.65	1
23	GB/T5783	螺栓M10×25	Bolt M10×25	3

续. 液压油泵及管路总成 I

Cont. Pump and pipe I

序号 Ser. No.	代号 Part No.	名称	Name	数量 Qty.
24	304.37S.411	后盖板	Cover	1
25	304.37S.412	后盖板纸垫	Gasket	1
26	304YZ.54.041-1	进油管总成 II	Outlet pipe assy II	1
27	300.54.090	旋转式管路过滤器	Filter assembly	1
	300.54.901	滤座	Valve seat	1
	300.54.902	阀体	Valve body	1
	300.54.903	弹簧	Spring	1
	JX0810-0001	密封圈	Seal loop	1
	JX0811A-0000	机油滤清器	Oil filter	1
28	250.54.112	滤清器管接头	Filter assembly	2

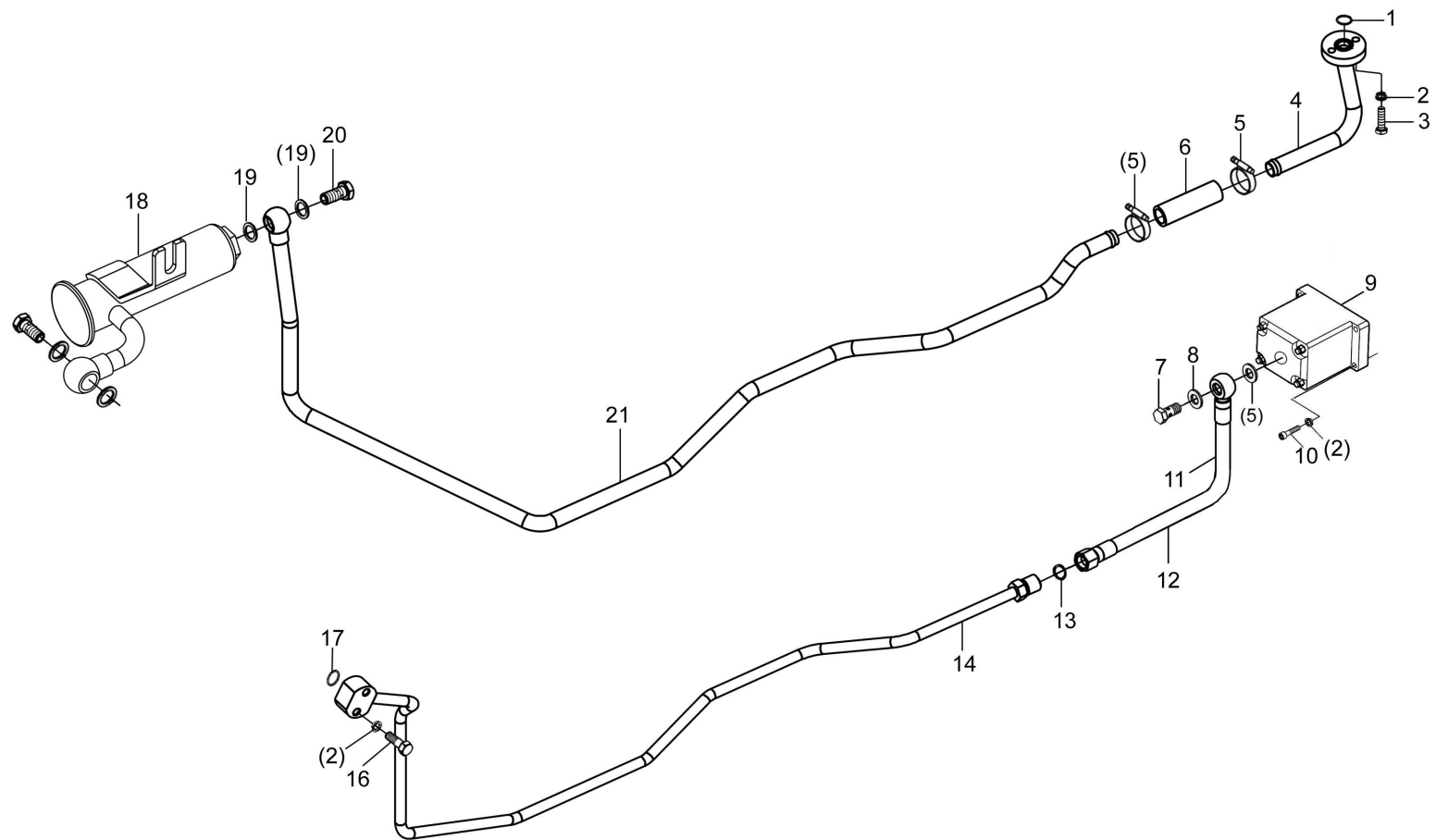

液压油泵及管路总成 II
Pump and pipe II

液压油泵及管路总成II

Pump and pipe II

序号 Ser. No.	代号 Part No.	名称	Name	数量 Qty.
1	GB/T3452.1	O形密封圈18×2.65	O-ring 18×2.65	1
2	GB/T93	垫圈8	Washer 8	2
3	GB/T5783	螺栓M8×20	Bolt M8×20	2
4	304.54.012	进油管总成II	Inlet pipe assembly II	1
	304.54.012A	进油管总成II	Inlet pipe assembly II	1
	304.54.012B	进油管总成II	Inlet pipe assembly II	1
	304.54.012C	进油管总成II	Inlet pipe assembly II	1
	304.54.012D	进油管总成II	Inlet pipe assembly II	1
5		卡箍25	Clamp 25	2
6	304YZ.54.513A	夹布输油胶管	Clip cloth oil hose	1
7	160.54.108	铰接螺栓	Screw, inlet pipe	4
8		复合垫圈18	Washer 18	1
9	C901-310-003	齿轮泵(310,左旋,扁口)-----SL210ABT	Gear pump	1
	C901-314-004	齿轮泵(314,右旋,花键)-----4L22BT	Gear pump	1
	C901-314-008	齿轮泵(314,左旋,扁口)-----ZN390/ZN490	Gear pump	1
10	C901-314-010	齿轮泵(314,右旋,花键)-----TY3100	Gear pump	1
11	GB/T5783	螺M10×35	Bolt 10×35	1
12	304YZ.54.014C	出油管总成II	Outlet pipe assy II	1
	304YZ.54.053A	出油管总成II	Outlet pipe assy II	1
13	GB/T3452.1	O形密封圈10*2.65	O-ring 10×2.65	1
14	304.54.011	出油管总成 I	Outlet pipe assy II	1
15	304.54.011A	出油管总成 I	Outlet pipe assy II	1
16	GB/T5782	螺栓M8×40	Bolt M8×40	1

续. 液压油泵及管路总成II

Cont. Pump and pipe II

序号 Ser. No.	代号 Part No.	名称	Name	数量 Qty.
18	GB/T3452.1	O形密封圈11.2*2.65	O-ring 11.2×2.65	1
19		复合垫圈20	Washer 18	4
20	300.54.101	进油管螺钉	Bolt	2
21	304.54.010	进油管总成 I	Inlet pipe assembly I	1
	304.54.010A	进油管总成 I	Inlet pipe assembly II	1

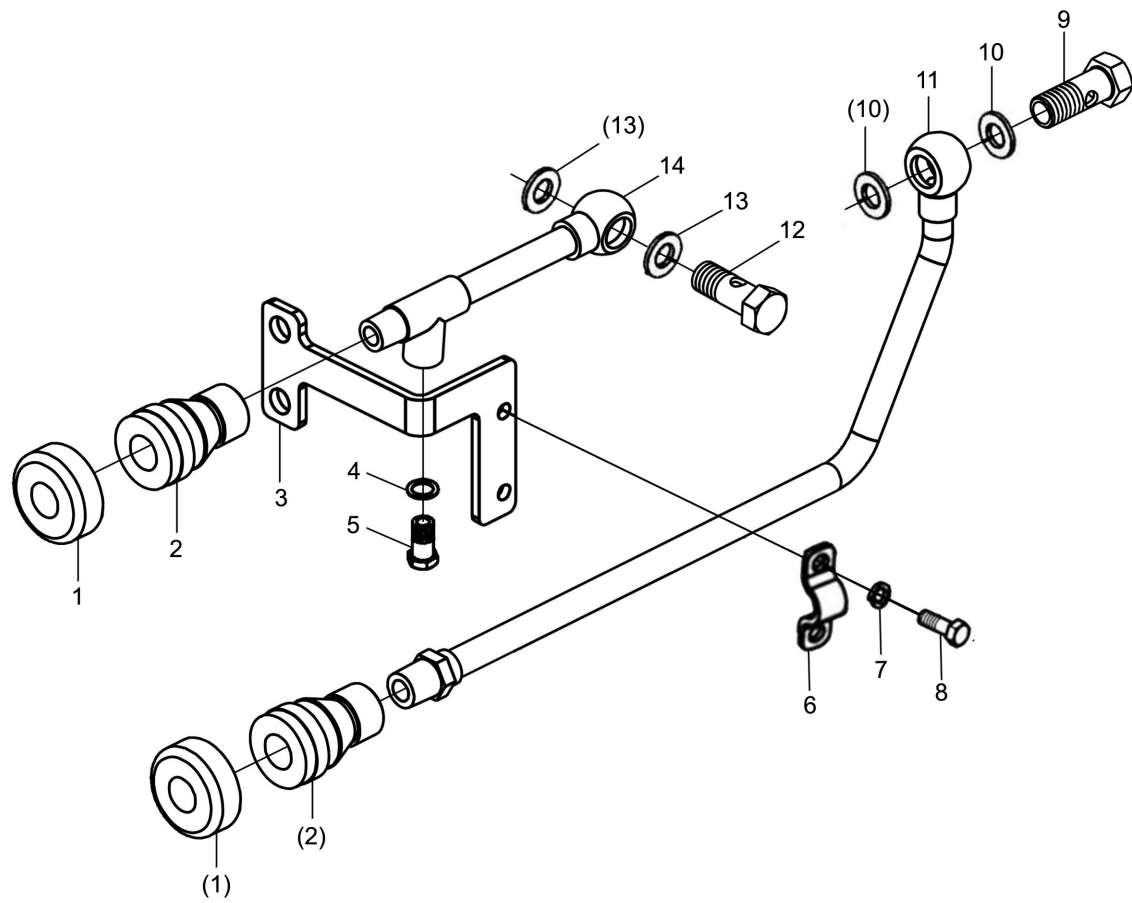

液压输出油管总成
Hydraulic Take-off Pipe

液压输出油管总成

Hydraulic Take-off Pipe

序号 Ser. No.	代 号 Part No.	名 称	Name	数 量 Qty.
1	160.54.220	快换接头防尘罩(I)	plastic cover for connector	2
2		TRA12.5快换接头(凹)	Quick release connector TRA12.5	2
3	300.54.201	液压输出油管固定座	Outlet pipe bracket	1
4		复合垫圈16	Compound Washer 16	1
5	GB/T5786	螺栓M16×1.5×16	Bolt M16×1.5 ×16	1
6	400.54.135	输出油管压盖	Outlet pipe bracket II	1
7	GB/T93	垫圈8	Washer8	2
8	GB/T5783	螺栓M8×16	Bolt M8×16	2
9	160.54.108	铰接螺栓	Bolt	1
10		复合垫圈18	Compound Washer 18	2
11	300.54.016	液压输出油管焊合件	Outlet pipe assembly	1
12	300.54.101	进油管螺钉	Screw, inlet pipe	1
13		复合垫圈20	Compound Washer 20	2
14	300.54.015	液压输出回油管焊接总成	Return pipe assembly	1

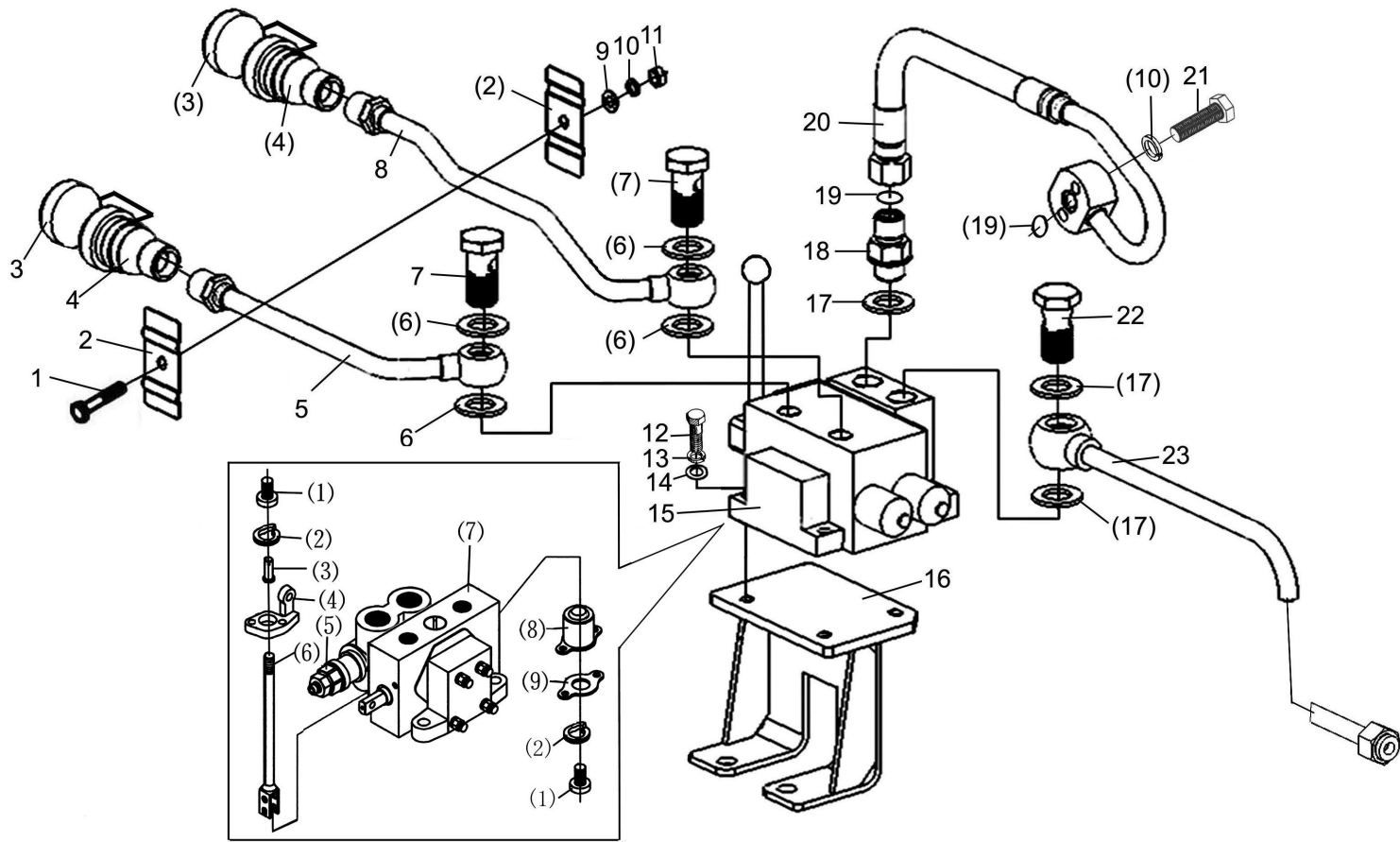

液压输出油管总成 (多路阀)
Hydraulic Take-off Pipe (Multi-way valve)

液压输出油管总成(多路阀)

Hydraulic Take-off Pipe (Multi-way valve)

序号 Ser. No.	代号 Part No.	名称	Name	数量 Qty.
1	GB/T5783	螺栓M8×25	Bolt M8×25	1
2	700.40.145	双管夹	Clamp plate	2
3	160.54.220	快换接头防尘罩(I)	Plastic cover for connector	2
4		TRA12.5快换接头(凹)	Quick release connector TRA12.5	2
5	304YZ.54.058	液压输出油管焊合件 I	Outlet pipe assembly I	1
6		复合垫圈18	Washer 18	4
7	160.54.108	铰接螺栓	Bolt	2
8	304YZ.54.059	液压输出油管焊合件 II	Outlet pipe assembly II	1
9	GB/T97.1	垫圈8	Washer 8	1
10	GB/T93	垫圈8	Washer 8	3
11	GB/T6170	螺母M8	Nut M8	1
12	GB/T5783	螺栓M10×30	Bolt M10×30	3
13	GB/T93	垫圈10	Washer 10	3
14	GB/T6170	垫圈10	Washer 10	3
15	DLS-L15F-T	多路换向阀	Multi-way valve	1
(1)	DLS-L15F-01	螺钉M6×20	Screw M6×20	4
(2)	DLS-L15F-02	垫圈6	Washer 6	4
(3)	DLS-L15F-03	销轴	Axis pin	1
(4)	DLS-L15F-04	小支架	Support	1
(5)	DLS-L15F-05	主溢流阀	Main safety valve	1
(6)	DLS-L15F-06	手柄	Holdle	1
(7)	DLS-L15F-07	阀体	Valve body	1
(8)	DLS-L15F-08	罩壳	Case	1

续.液压输出油管总成(多路阀)

Cont.Hydraulic Take-off Pipe (Multi-way valve)

序号 Ser. No.	代号 Part No.	名称	Name	数量 Qty.
(9)	DLS-L15F-09	垫片	Washer	1
16	304YZ.54.056	多路阀安装座焊合件	Bracket weldment	1
17		复合垫圈22	Washer 22	3
18	400.54.701	阀接头	Connector	1
19	GB3452.1	O形密封圈11.2×2.65	O-ring 11.2×2.65	2
20	304YZ.54.057	出油管合件	Outlet pipe assembly	1
21	GB/T5782	螺栓M8×40	Bolt M8×40	1
22	700.13.130	空心螺栓	Bolt	1
23	300.54.026A	出油管总成	Outlet pipe assembly	1

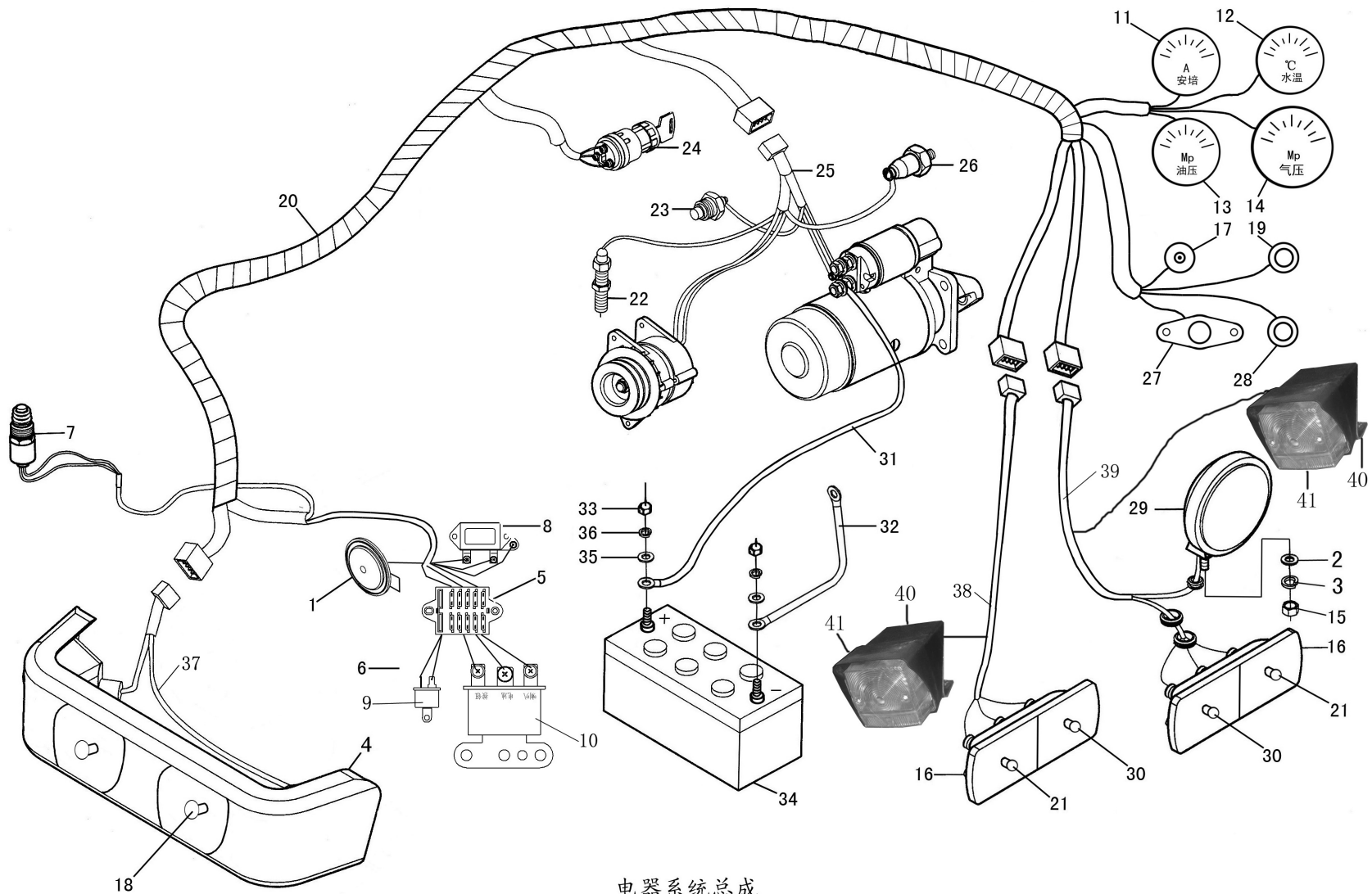

电器系统总成
Electrical System Assy

电器系统总成

Electrical System Assembly

序号 Ser. No.	代号 Part No.	名称	Name	数量 Qty.
1	C502-Q280	喇叭	Horn	1
2	GB/T93	垫圈12	Washer 12	3
3	GB/T97.1	垫圈12	Washer 12	3
4	C201-016	组合前大灯	Front right	1
5	C702-BX-410	保险丝盒	Fuse box	1
6	250.48.035-3	保险丝盒支架	Bracket	1
7	C402-008	制动灯开关	Switch for brake light	1
8	C501-001	电压调节器	Regulator	1
9	C503-SG123	电子闪光器	Flasher	1
10	C502-J2	喇叭继电器	Horn relay	1
11	C107-30A	电流表	Electric current meter	1
12	C101-002	水温表	Water temperature meter	1
13	C103-001	油压表	Oil press meter	1
14	C104	气压表	Gas press meter	1
15	GB/T6170	螺母M12	Nut M12	1
16	C202-004	后组合灯	Rear light	1
17	C402-010	转向灯开关	Veer light switch	1
18	C210-010	前大灯灯泡	Front bulb	2
19	C402-002	前大灯近远光开关	Front light switch	1
20	300.48D.025	主线束	Main harness	1
21	C210-015	三色灯灯泡	Double light bulb	2
22	C304-003	转速表感应塞	Speed sensor	1

电器系统总成

Electrical System Assembly

序号 Ser. No.	代号 Part No.	名称	Name	数量 Qty.
23	C301-003	水温传感器	Water temperature sensor	1
24	C402-0031	预热启动开关	Preheat starting switch	1
25	300.48.062D	柴油机线束	Diesel engine harness	1
26	C303-002	油压传感器	Oil pressure plug	1
27	C402-005	喇叭开关	Horn switch	1
28	C402-002	后工作灯开关	Tail lamp switch	1
29	C203-001	后工作灯总成	Tail lamp	1
30	C210-018	制动灯灯泡	Bulb	2
31	180.48.027-3	蓄电池至起动机电缆(长910)	Cable, form battery to starter	1
32	180.48.028	搭铁线总成(长270)	Earth cable, battery	1
33	GB/T6170	螺母M8	Nut M8	2
34	C603-6QW-90AH	蓄电池总成	Battery	1
35	GB/T97.1	垫圈8	Washer 8	2
36	GB/T93	垫圈8	Washer 8	2
37	300.48.063C	前大灯线束	Headlamp harness	1
38	300.48.065C	右护板线束	Right apron harness	1
39	300.48.064C	左护板线束	Left apron harness	1
40	250.48.233	前位灯支架	Bracket of teposition lamp	2
41	C202-009	前位灯	teposition lamp	2

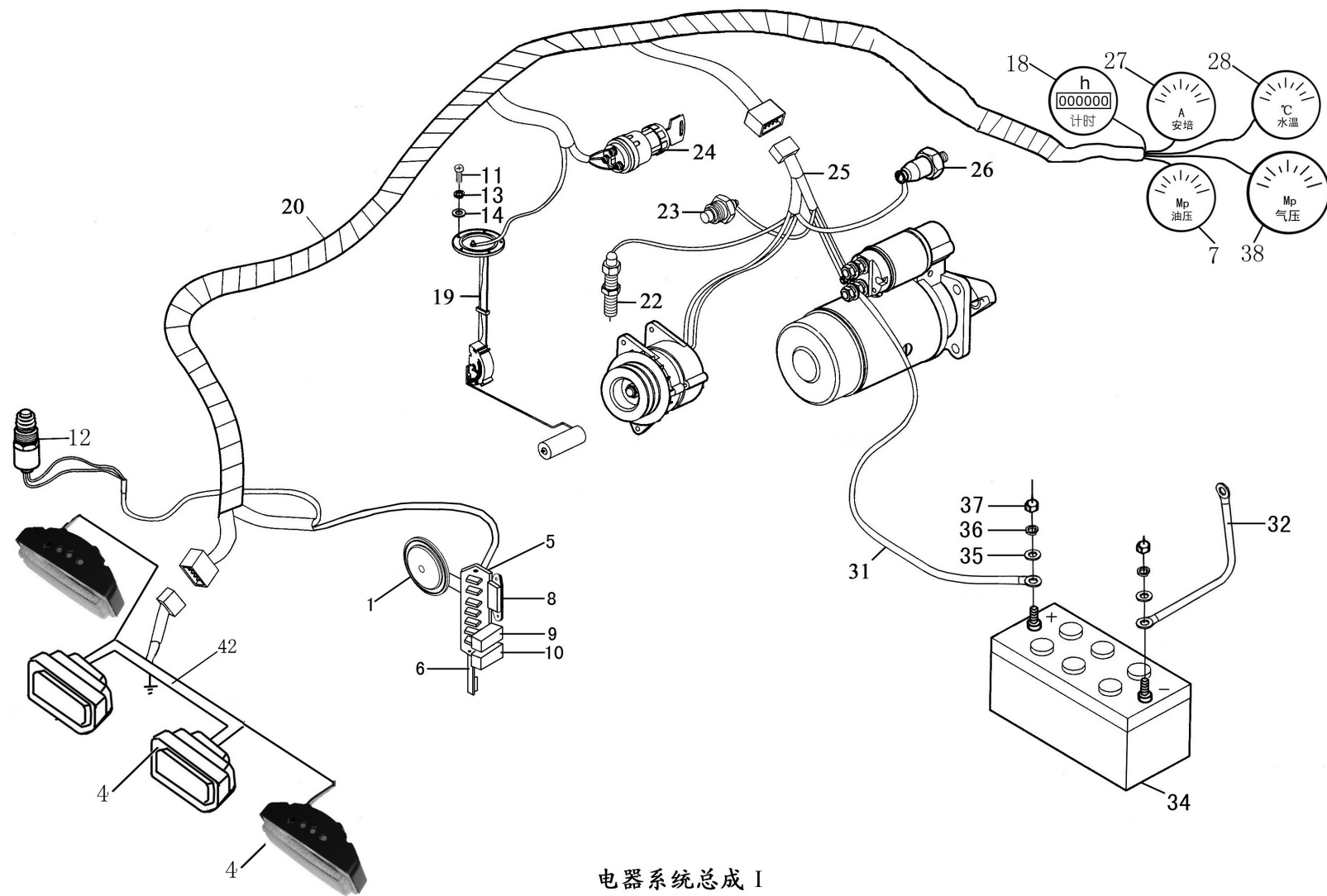

电器系统总成 I
Electrical System Assy I

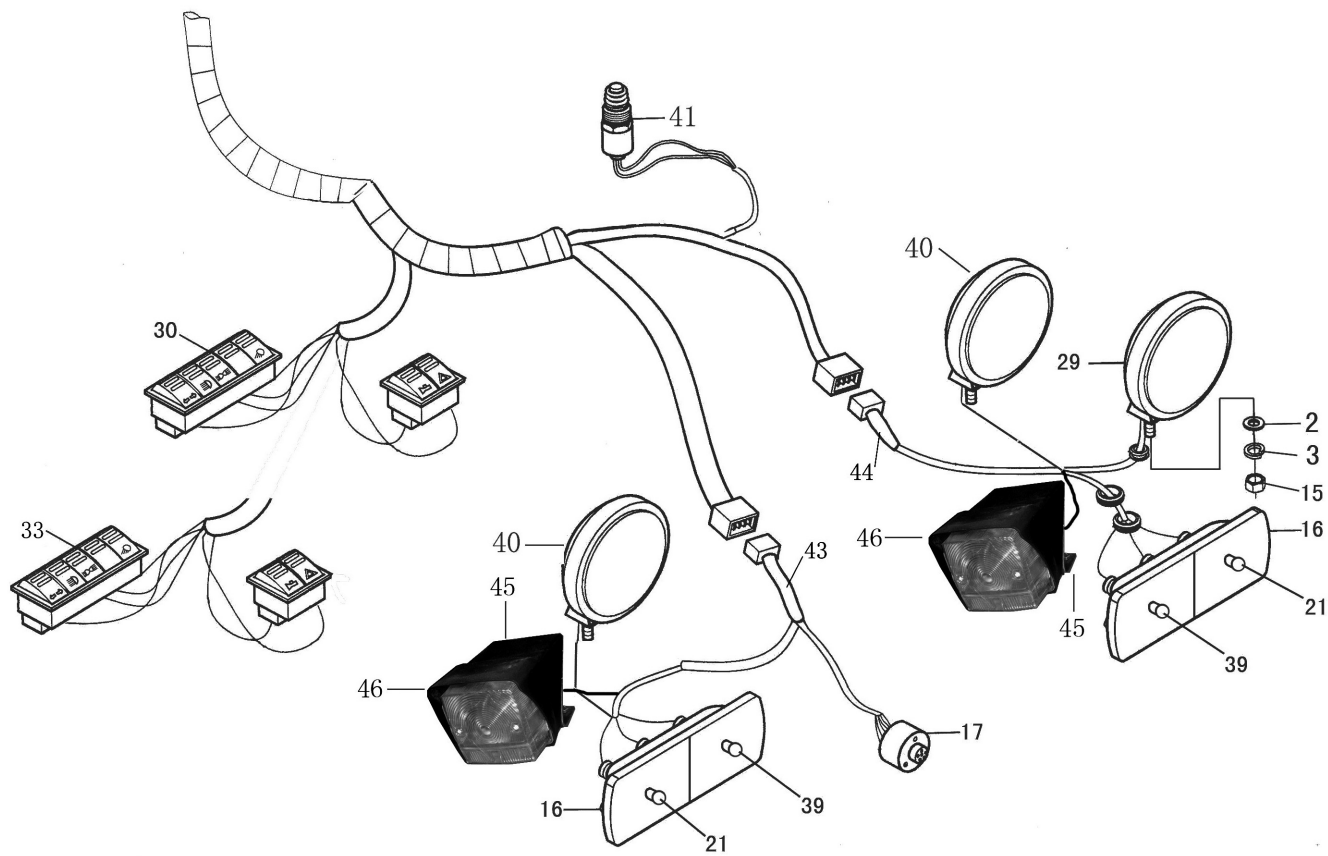

续图. 电器系统总成 I
 Cont. Electrical System Assy I

电器系统总成 I

Electrical System Assembly I

序号 Ser. No.	代号 Part No.	名称	Name	数量 Qty.
1	C502-Q280	喇叭	Horn	1
2	GB/T93	垫圈12	Washer 12	3
3	GB/T97.1	垫圈12	Washer 12	3
4	C201-016	组合前大灯	Front right	1
5	C702-BX-410	保险丝盒	Fuse box	1
6	250.48.035-3	保险丝盒支架	Bracket	1
7	C402-008	制动灯开关	Switch for brake light	1
8	C501-001	电压调节器	Regulator	1
9	C503-SG123	电子闪光器	Flasher	1
10	C502-J2	喇叭继电器	Horn relay	1
11	C107-30A	电流表	Electric current meter	1
12	C101-002	水温表	Water temperature meter	1
13	C103-001	油压表	Oil press meter	1
14	C104	气压表	Gas press meter	1
15	GB/T6170	螺母M12	Nut M12	1
16	C202-004	后组合灯	Rear light	1
17	C402-010	转向灯开关	Veer light switch	1
18	C210-010	前大灯灯泡	Front bulb	2
19	C402-002	前大灯近远光开关	Front light switch	1
20	300.48D.025	主线束	Main harness	1
21	C210-015	三色灯灯泡	Double light bulb	2
22	C304-003	转速表感应塞	Speed sensor	1

续. 电器系统总成 I

Cont. Electrical System Assembly I

序号 Ser. No.	代号 Part No.	名称	Name	数量 Qty.
22	C304-003	转速表感应塞	Speed sensor	1
23	C301-003	水温传感器	Water temperature sensor	1
24	C402-003	预热启动开关	Preheat starting switch	1
25	300.48.062	柴油机线束	Diesel engine harness	1
26	C303-002	油压传感器	Oil pressure plug	1
27	C107-30A1	电流表	Electric current meter	1
28	C101-0021	水温表	Water temperature meter	1
29	C203-002	后工作灯总成	Tail lamp	1
30	180.48D.039	5+2联开关 (单)	Left 5-function switch	1
31	180.48.027-3	蓄电池至起动机电缆(长910)	Cable, form battery to starter	1
32	180.48.028	搭铁线总成(长270)	Earth cable, battery	1
33	180.48D.040	5+2联开关 (双)	Right 2-function switch	1
34	C603-6QW-90AH	蓄电池总成	Battery	1
35	GB/T97.1	垫圈8	Washer 8	2
36	GB/T93	垫圈8	Washer 8	2
37	GB/T6170	螺母M8	Nut M8	2
38	C104	气压表	Gas press meter	1
39	C210-018	制动灯灯泡	Brake light bulb	2
40	C208-002	警示灯 (选项)	Warning (option)	2
41	C402-007	离合器连锁开关 (中立开关)	Clutch chain switch (neutral switch)	1
42	300.48.063E	前大灯线束(单灯丝)	Headlamp harness	1
	300.48.063A	前大灯线束(双灯丝)	Headlamp harness	1
43	300.48.064	左护板线束	Left apron harness	1

续. 电器系统总成 I

Cont. Electrical System Assembly I

序号 Ser. No.	代 号 Part No.	名 称 Name	数 量 Qty.
44	300.48.065	右护板线束	1
45	250.48.233	前大灯支架	2
46	C202-009	前大灯	2

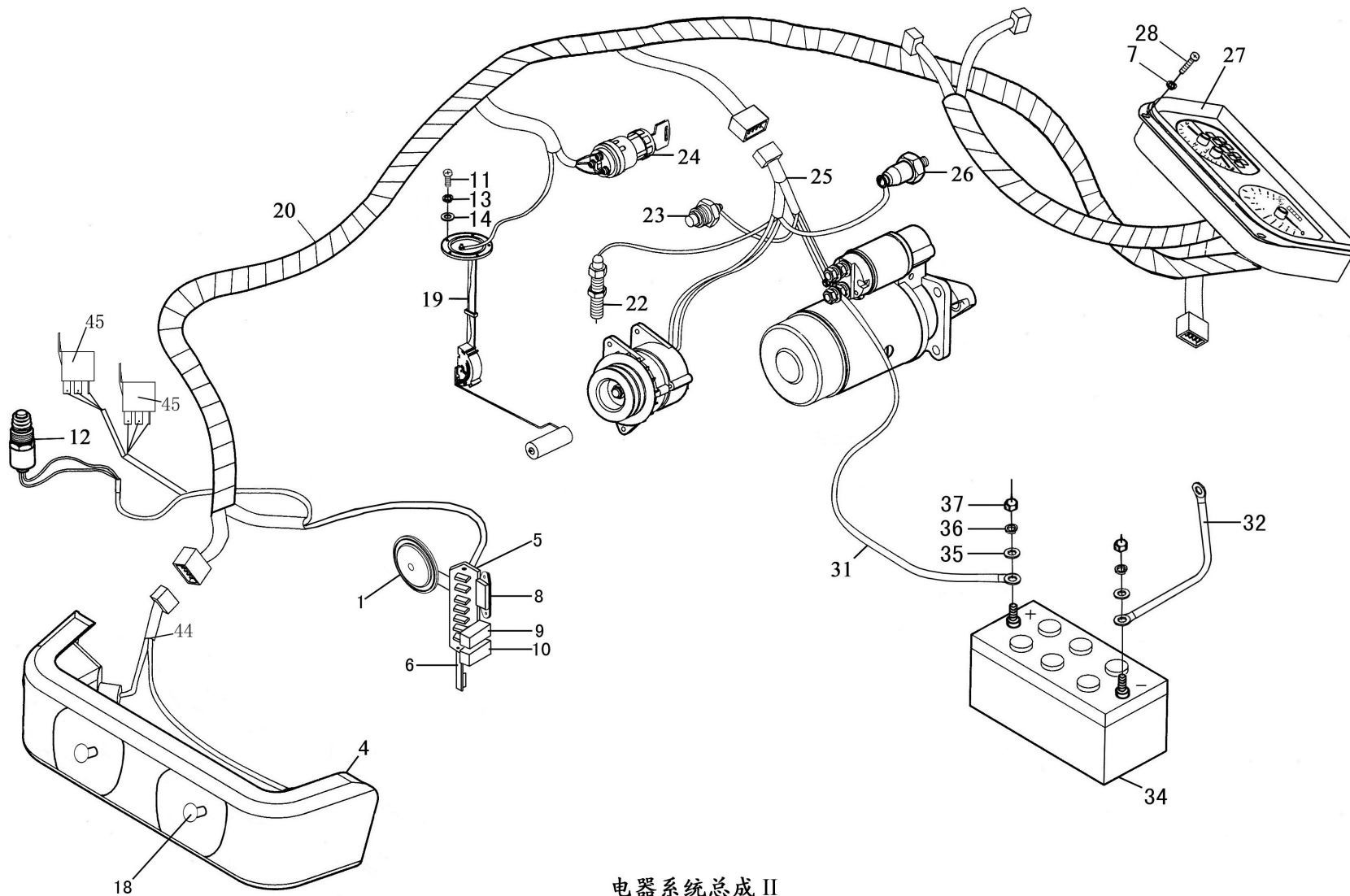

电器系统总成 II
Electrical System Assy II

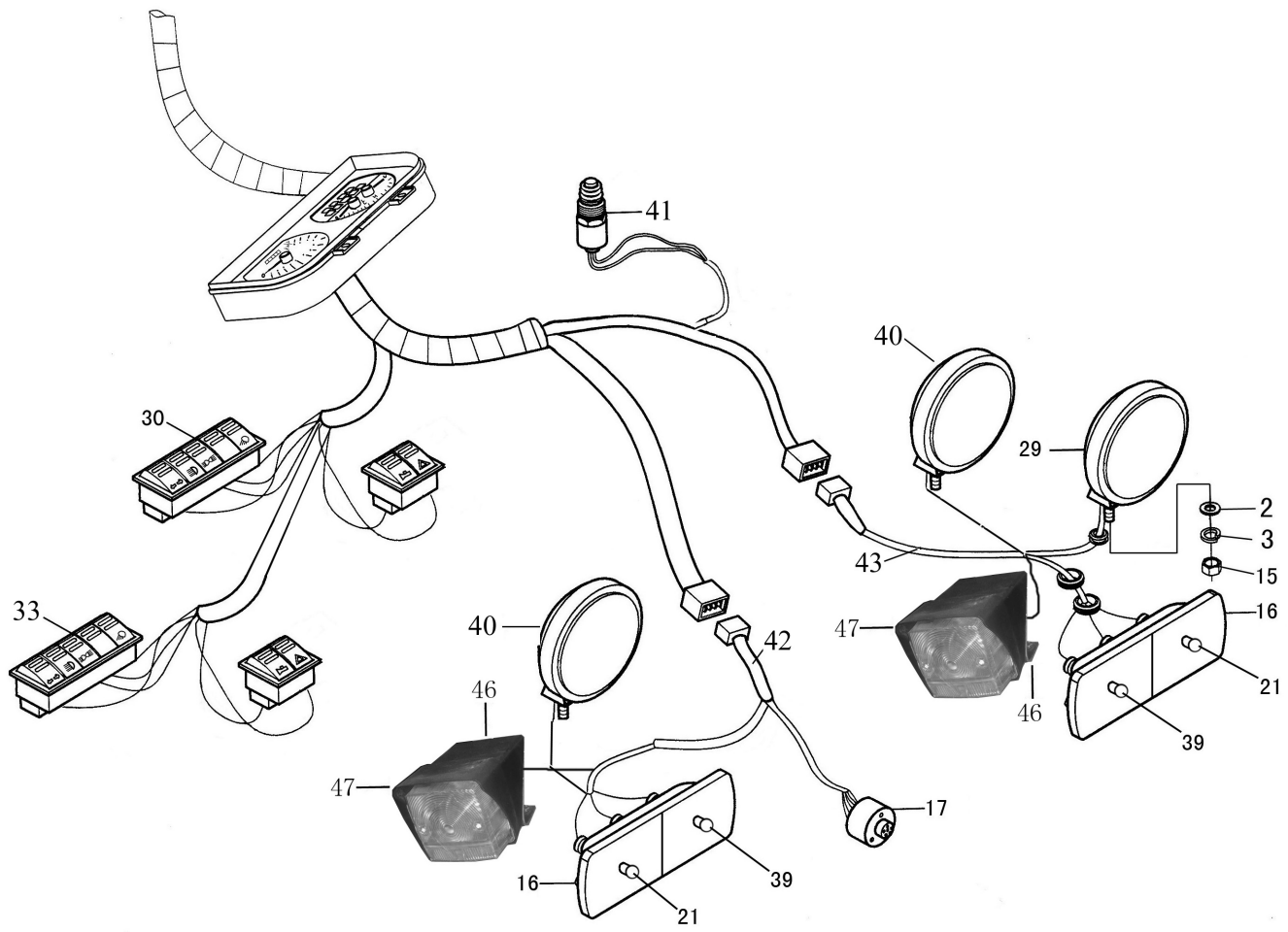

续图. 电器系统总成 II
 Cont. Electrical System Assy II

电器系统总成II

Electrical System Assembly II

序号 Ser. No.	代号 Part No.	名称	Name	数量 Qty.
1	C502-Q280	喇叭	Horn	1
2	GB/T93	垫圈12	Washer 12	3
3	GB/T97.1	垫圈12	Washer 12	3
4	C201-016	组合前大灯	Front right	1
5	C702-BX-410	保险丝盒	Fuse box	1
6	250.48.035-3	保险丝盒支架	Bracket	1
7	C402-008	制动灯开关	Switch for brake light	1
8	C501-001	电压调节器	Regulator	1
9	C503-SG123	电子闪光器	Flasher	1
10	C502-J2	喇叭继电器	Horn relay	1
11	C107-30A	电流表	Electric current meter	1
12	C101-002	水温表	Water temperature meter	1
13	C103-001	油压表	Oil press meter	1
14	C104	气压表	Gas press meter	1
15	GB/T6170	螺母M12	Nut M12	1
16	C202-004	后组合灯	Rear light	1
17	C402-010	转向灯开关	Veer light switch	1
18	C210-010	前大灯灯泡	Front bulb	2
19	C402-002	前大灯近远光开关	Front light switch	1
20	300.48D.025	主线束	Main harness	1
21	C210-015	三色灯灯泡	Double light bulb	2
22	C304-003	转速表感应塞	Speed sensor	1

续. 电器系统总成II

Cont. Electrical System Assembly II

序号 Ser. No.	代号 Part No.	名称	Name	数量 Qty.
22	C304-003	转速表感应塞	Speed sensor	1
23	C301-003	水温传感器	Water temperature sensor	1
24	C402-003	预热启动开关	Preheat starting switch	1
25	300.48.062	柴油机线束	Diesel engine harness	1
26	C303-002	油压传感器	Oil pressure plug	1
27	C110-015	组合仪表总成	Gauge unit assembly	1
28	GB/T818	螺栓M6×20	Bolt M6×20	6
29	C203-002	后工作灯总成	Tail lamp	1
30	180.48D.039	5+2联开关(单)	Left 5-function switch	1
31	180.48.027-3	蓄电池至起动机电缆(长910)	Cable, form battery to starter	1
32	180.48.028	搭铁线总成(长270)	Earth cable, battery	1
33	180.48D.040	5+2联开关 (双)	Right 2-function switch	1
34	C603-6QW-90AH	蓄电池总成	Battery	1
35	GB/T97.1	垫圈8	Washer 8	2
36	GB/T93	垫圈8	Washer 8	2
37	GB/T6170	螺母M8	Nut M8	2
38	C402-007	中立开关	Neutrally switch	1
39	C210-018	制动灯灯泡	Brake light bulb	2
40	C208-002	警示灯 (选项)	Warning (option)	2
41	C402-007	离合器连锁开关 (中立开关)	Clutch chain switch (neutral switch)	1
42	300.48.064	左护板线束	Left apron harness	1
43	300.48.065	右护板线束	Right apron harness	1

续. 电器系统总成II

Cont. Electrical System Assembly II

序号 Ser. No.	代号 Part No.	名称	Name	数量 Qty.
44	300.48.063E	前大灯线束(单灯丝)	Headlamp harness	1
	300.48.063A	前大灯线束(双灯丝)	Headlamp harness	1
45	C502-001	继电器 (选项)	relay	2
46	250.48.233	前大灯支架	Bracket of teposition lamp	2
47	C202-009	前大灯	teposition lamp	2

黄海金马-30~40 系列轮式拖拉机零件图册

HHJM 30~40 SERIES WHEELED TRACTOR PARTS CATALOGUE

黄海金马-300/304/350/354/400A/404A 型

HHJM - 300/304/350/354/400A/404A MODEL

技术部 主编

Technology Department Editor-in-chief

马恒达悦达(盐城)拖拉机有限公司

Mahindra Yueda(Yancheng) Tractor Co., Ltd.

* * *

开本: 787×1092 1/16 编号: Z02-02-001

PAPER SIZE: 787×1092 1/16 CODE: Z02-02-001

2010 年第 2 版 2011 年 1 月第 1 次印刷

2010 SECOND EDITION JANUARY, 2011 1st PRINTING



马恒达悦达(盐城)拖拉机有限公司
Mahindra Yueda (Yancheng) Tractor Co., Ltd.

地址: 江苏省盐城经济开发区嫩江路9号

Address: No.9 Nengjiang Road, Yancheng economic
development zone, Jiangsu province.

电话 Tel: (0515) 88260118 (总机 Telephone exchange) 88231352

传真 Fax: (0515) 88231121 邮编 Zip code: 224002

Http://www.jm-tractor.com

E-mail: tractor@yantuo.cn

jsb@yantuo.cn