Характеристики

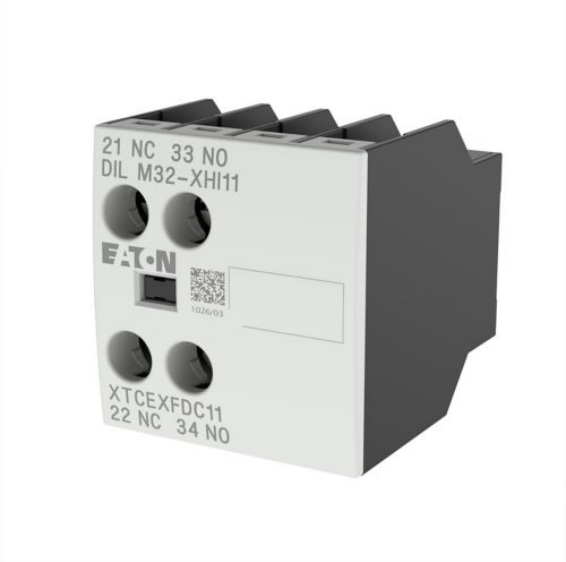

Фото репрезентативне

Eaton 277376

Eaton Moeller® series DILM Auxiliary contact module, 2 pole, Ith= 16 A, 1 N/O, 1 NC, Front fixing, Screw terminals, DILM7-10 - DILM38-10

Загальні характеристики

PRODUCT NAME	Eaton Moeller® series DILM auxiliary contact module
CATALOG NUMBER	277376
EAN	4015082773762
PRODUCT LENGTH/DEPTH	45 mm
PRODUCT HEIGHT	38 mm
PRODUCT WIDTH	36 mm
PRODUCT WEIGHT	0.038 kg
CERTIFICATIONS	UL 508 VDE 0660 CE CSA UL IEC/EN 60947-4-1 CSA-C22.2 No. 14-05 IEC/EN 60947 CSA Class No.: 3211-03 CSA File No.: 012528 UL Category Control No.: NKCR UL File No.: E29184
MODEL CODE	DILM32-XHI11

Powering Business Worldwide

Умови навколишнього середовища, механічні

SHOCK RESISTANCE	5 g, N/C auxiliary contact, Mechanical, according to IEC/EN 60068-2-27, Half-sinusoidal shock 10 ms 7 g, N/O auxiliary contact, Mechanical, according to IEC/EN 60068-2-27, Half-sinusoidal shock 10 ms

Кліматичні умови середовища

AMBIENT OPERATING TEMPERATURE - MAX	60 °C
AMBIENT STORAGE TEMPERATURE - MAX	80 °C
AMBIENT OPERATING TEMPERATURE - MIN	-25 °C
AMBIENT OPERATING TEMPERATURE (ENCLOSED) - MAX	40 °C
AMBIENT OPERATING TEMPERATURE (ENCLOSED) - MIN	-25 °C
AMBIENT STORAGE TEMPERATURE - MIN	-40 °C
CLIMATIC PROOFING	Damp heat, constant, to IEC 60068-2-78 Damp heat, cyclic, to IEC 60068-2-30

Контакти

CONTROL CIRCUIT RELIABILITY	$\lambda < 5 \times 1/10^7$ (1 failure at 2,000,000 operations for U_e = 24 V DC, Umin = 17 V, Imin = 5.4 mA)
NUMBER OF CONTACTS (CHANGE-OVER CONTACTS)	0
NUMBER OF CONTACTS (NORMALLY CLOSED CONTACTS)	1
NUMBER OF CONTACTS (NORMALLY OPEN CONTACTS)	1

Звичайний тепловий струм Ith

CONVENTIONAL THERMAL CURRENT ITH AT 60°C (3-POLE, OPEN)	16 A

Перевірка конструкції	
10.10 TEMPERATURE RISE	The panel builder is responsible for the temperature rise calculation. Eaton will provide heat dissipation data for the devices.
10.11 SHORT-CIRCUIT RATING	Is the panel builder's responsibility. The specifications for the switchgear must be observed.
10.12 ELECTROMAGNETIC COMPATIBILITY	Is the panel builder's responsibility. The specifications for the switchgear must be observed.
10.13 MECHANICAL FUNCTION	The device meets the requirements, provided the information in the instruction leaflet (IL) is observed.
10.2.2 CORROSION RESISTANCE	Meets the product standard's requirements.
10.2.3.1 VERIFICATION OF THERMAL STABILITY OF ENCLOSURES	Meets the product standard's requirements.
10.2.3.2 VERIFICATION OF RESISTANCE OF INSULATING MATERIALS TO NORMAL HEAT	Meets the product standard's requirements.
10.2.3.3 RESIST. OF INSUL. MAT. TO ABNORMAL HEAT/FIRE BY INTERNAL ELECT. EFFECTS	Meets the product standard's requirements.
10.2.4 RESISTANCE TO ULTRA-VIOLET (UV) RADIATION	Meets the product standard's requirements.
10.2.5 LIFTING	Does not apply, since the entire switchgear needs to be evaluated.
10.2.6 MECHANICAL IMPACT	Does not apply, since the entire switchgear needs to be evaluated.
10.2.7 INSCRIPTIONS	Meets the product standard's requirements.
10.3 DEGREE OF PROTECTION OF ASSEMBLIES	Does not apply, since the entire switchgear needs to be evaluated.
10.4 CLEARANCES AND CREEPAGE DISTANCES	Meets the product standard's requirements.
10.5 PROTECTION	Does not apply, since the

Електричний параметр	
RATED INSULATION VOLTAGE (UI)	690 V
RATED OPERATIONAL CURRENT (IE)	3 A at 110 V, DC L/R ≤ 15 ms (with 1 contact in series) 10 A at 24 V, DC L/R ≤ 15 ms (with 1 contact in series) 6 A at 60 V, DC L/R ≤ 15 ms (with 1 contact in series) 1 A at 220 V, DC L/R ≤ 15 ms (with 1 contact in series)
RATED OPERATIONAL CURRENT (IE) AT AC-15, 220 V, 230 V, 240 V	6 A
RATED OPERATIONAL CURRENT (IE) AT AC-15, 380 V, 400 V, 415 V	4 A
RATED OPERATIONAL CURRENT (IE) AT AC-15, 500 V	1.5 A
RATED OPERATIONAL CURRENT (IE) AT DC-13, 110 V	0.5 A
RATED OPERATIONAL CURRENT (IE) AT DC-13, 220 V, 230 V	0.25 A
RATED OPERATIONAL CURRENT (IE) AT DC-13, 24 V	2.5 A
RATED OPERATIONAL CURRENT (IE) AT DC-13, 60 V	1 A
RATED OPERATIONAL VOLTAGE (UE) AT AC - MAX	500 V

AGAINST ELECTRIC SHOCK	entire switchgear needs to be evaluated.
10.6 INCORPORATION OF SWITCHING DEVICES AND COMPONENTS	Does not apply, since the entire switchgear needs to be evaluated.
10.7 INTERNAL ELECTRICAL CIRCUITS AND CONNECTIONS	Is the panel builder's responsibility.
10.8 CONNECTIONS FOR EXTERNAL CONDUCTORS	Is the panel builder's responsibility.
10.9.2 POWER-FREQUENCY ELECTRIC STRENGTH	Is the panel builder's responsibility.
10.9.3 IMPULSE WITHSTAND VOLTAGE	Is the panel builder's responsibility.
10.9.4 TESTING OF ENCLOSURES MADE OF INSULATING MATERIAL	Is the panel builder's responsibility.
EQUIPMENT HEAT DISSIPATION, CURRENT-DEPENDENT PVID	0 W
HEAT DISSIPATION CAPACITY PDISS	0 W
HEAT DISSIPATION PER POLE, CURRENT-DEPENDENT PVID	0.16 W
RATED OPERATIONAL CURRENT FOR SPECIFIED HEAT DISSIPATION (IN)	4 A
STATIC HEAT DISSIPATION, NON-CURRENT-DEPENDENT PVS	0 W

Features & functions

ELECTRIC CONNECTION TYPE	Screw connection
FEATURES	Interlocked opposing contacts within an auxiliary contact module (according to IEC 60947-5-1 Annex L)
FITTED WITH:	Interlocked opposing contacts
FUNCTIONS	For standard applications
NUMBER OF POLES	Two-pole

Загальні відомості

CONNECTION	Screw terminals
DEGREE OF PROTECTION	IP20
LIFESPAN, ELECTRICAL	1,300,000 Operations (at 230 V, AC-15, 3 A)
MODEL	Top mounting
MOUNTING METHOD	Front fastening
OVERVOLTAGE CATEGORY	III
POLLUTION DEGREE	3
PROTECTION	Finger and back-of-hand proof, Protection against direct contact when actuated from front (EN 50274)
RATED IMPULSE	6000 V AC

WITHSTAND VOLTAGE (UIMP)	
TYPE	Front mounting auxiliary contact

Безпека

SAFE ISOLATION	400 V AC, Between coil and auxiliary contacts, According to EN 61140 400 V AC, Between auxiliary contacts, According to EN 61140

Номінальний струм короткого замикання

SHORT-CIRCUIT PROTECTION RATING	Max. 10 A gG/gL, Fuse, Without welding, Auxiliary contacts
SHORT-CIRCUIT PROTECTION RATING WITHOUT WELDING	10 A gG/gL, 500 V, Max. Fuse, Contacts

Відключаюча здатність

SWITCHING CAPACITY (AUXILIARY CONTACTS, GENERAL USE)	1 A, 250 V DC, (UL/CSA) 10 A, 600 V AC, (UL/CSA)
SWITCHING CAPACITY (AUXILIARY CONTACTS, PILOT DUTY)	P300, DC operated (UL/CSA) A600, AC operated (UL/CSA)

Ємність затискачів

SCREWDRIVER SIZE	0.8 x 5.5/1 x 6 mm, Terminal screw, Standard screwdriver 2, Terminal screw, Pozidriv screwdriver
TERMINAL CAPACITY (SOLID)	1 x (0.75 - 2.5) mm² 2 x (0.75 - 2.5) mm²
TIGHTENING TORQUE	1.2 Nm, Screw terminals
TERMINAL CAPACITY (FLEXIBLE WITH FERRULE)	1 x (0.75 - 2.5) mm² 2 x (0.75 - 2.5) mm²
TERMINAL CAPACITY (SOLID/STRANDED AWG)	18 - 14

Ресурси

DECLARATIONS OF CONFORMITY	eaton-accessory-declaration-of-conformity-uk251276en.pdf
MCAD MODEL	dil_m32_xhi_2.stp
ЕЛЕКТРИЧНА СХЕМА	eaton-contactors-contact-sdainl-combination-wiring-diagram.eps
ІНСТРУКЦІЇ ЩОДО ВСТАНОВЛЕННЯ	eaton-contactors-dila-dilm7-15-dilmp20-il03407013z.pdf
КРЕСЛЕННЯ	eaton-contactors-module-dilm-dimensions.eps eaton-contactors-frame-dilm-dimensions.eps eaton-contactors-contact-dilm-accessory-3d-drawing.eps

НАЗВА ПРОЕКТУ:	
НОМЕР ПРОЕКТУ:	
ПІДГОТУВАВ:	
ДАТА:	

Eaton Corporation plc Eaton House
30 Pembroke Road
Дублін 4, Ірландія
Eaton.com

© 2026 Eaton. Усі права захищені.

Стежте за нами в соціальних мережах, щоб отримувати актуальну інформацію про продукцію та технічну підтримку.