













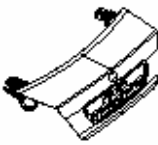
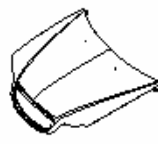

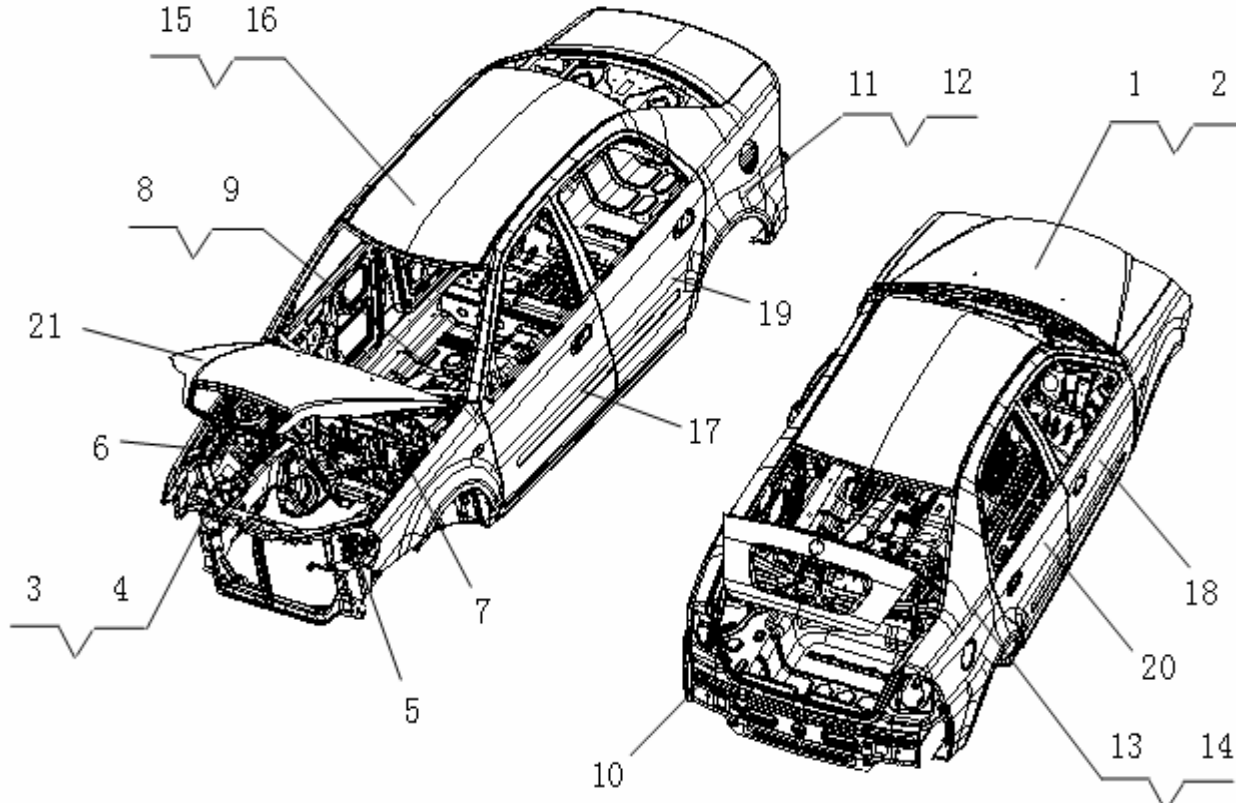
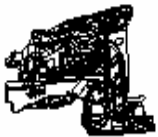

GEELY

PARTS CATALOG

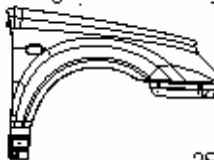
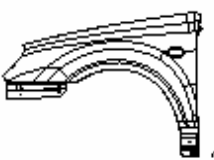

DECEMBER 2008

PICTURE INDEX

<p>2000 BODY</p>	<p>2010 white body assy</p>  <p>1</p>	<p>2030 body assy</p>  <p>3</p>	<p>2050 engine room assy</p>  <p>5</p>	<p>2220 trunk door assy</p>  <p>22</p>	<p>2210 engine hood assy</p>  <p>21</p>	<p>2240 LF splash guard & front side rail assy</p>  <p>24</p>
						<p>2250 RF splash guard & front side rail assy</p>  <p>25</p>
						<p>2110 left quarter assy</p>  <p>11</p>
<p>2290 rear floor assy</p>  <p>29</p>						<p>2130 right quarter assy</p>  <p>13</p>
<p>2080 front floor assy</p>  <p>8</p>						<p>2150 roof assy</p>  <p>15</p>
<p>2280 right fender assy</p>  <p>28</p>	<p>2270 left fender assy</p>  <p>27</p>	<p>2200 RR door assy</p>  <p>20</p>	<p>2190 LR door assy</p>  <p>19</p>	<p>2180 RF door assy</p>  <p>18</p>	<p>2170 LF door assy</p>  <p>17</p>	<p>2160 roof assy (with sunroof)</p>  <p>16</p>

2010 BODY ASSY.

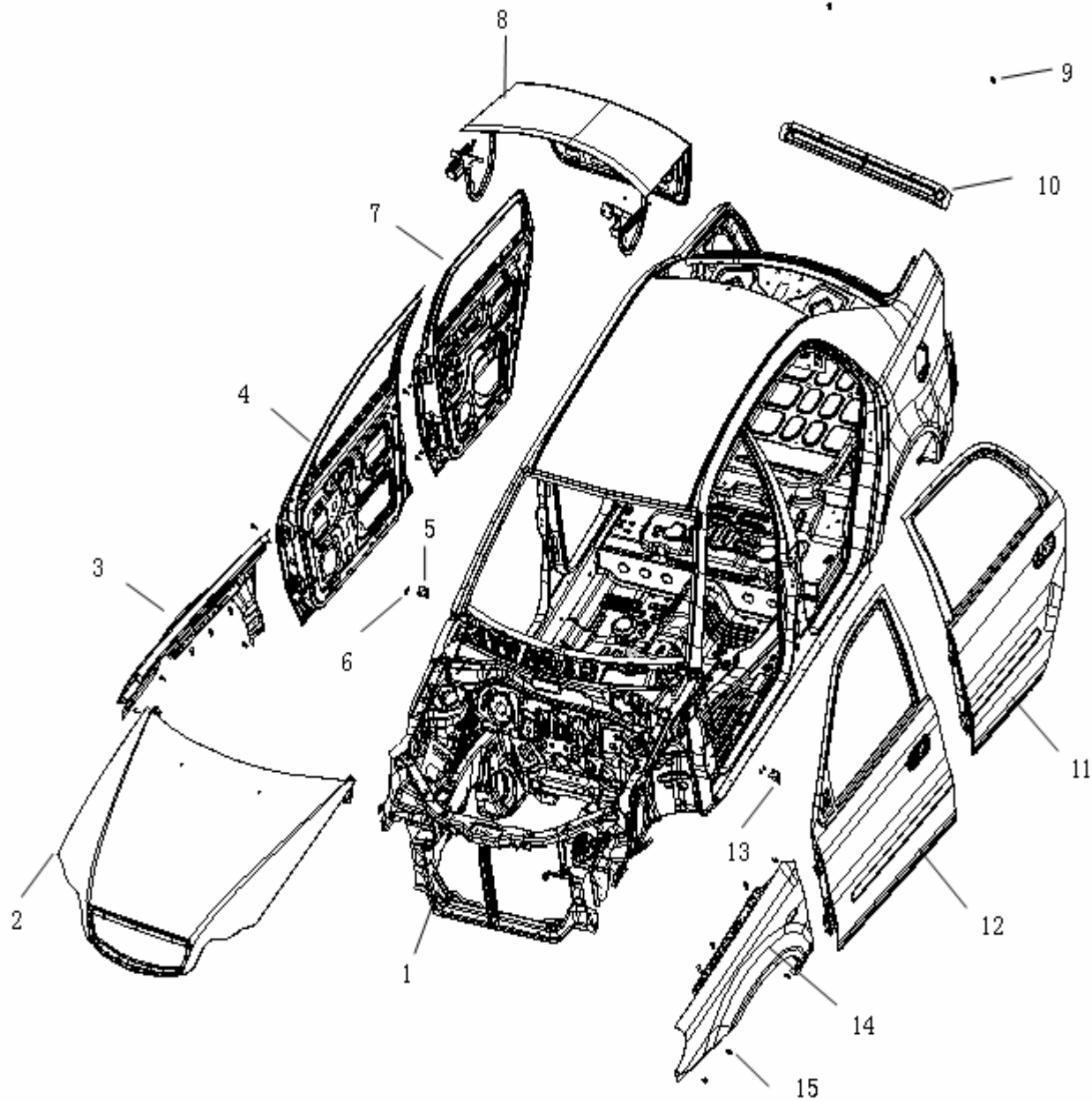

2010 BODY ASSY.

NO.	PART NO.	DES.	QTY	REMARK	NO.	PART NO.	DES.	QTY	REMARK
		WHITE BODY ASSY.	1						
1	5010000180002	BODY FRAME ASSY.	1						
2	8402010171001	ENGINE HOOD ASSY.	1						
	8402010180001	ENGINE HOOD ASSY.	1	RADIATOR FORWARD					
3	1200159180001	RIGHT WING ASSY.	1						
4	6101040180001	RF DOOR ASSY.	1						
5		INSTRUMENT PANEL RL BRACKET ASSY.	1						
6	Q1400612	HEXAGON HEAD BOLT & WASHER ASSY.	4						
7	6201040180001	RR DOOR ASSY.	1						
8	5604010171001	TRUNK LID ASSY.	1						
9	Q1840616	HEXAGON FLANGE BOLT	2						
10		TRUNK COVER BRACKET	1						
11	6201030180001	LR DOOR ASSY.	1						
12	6101030180001	LF DOOR ASSY.	1						
13		INSTRUMENT PANEL LL BRACKET ASSY.	1						
14	1200158180001	LEFT WING ASSY.	1						
15	Q1840612	HEXAGON FLANGE BOLT	14						

2020 BODY FRAME ASSY.

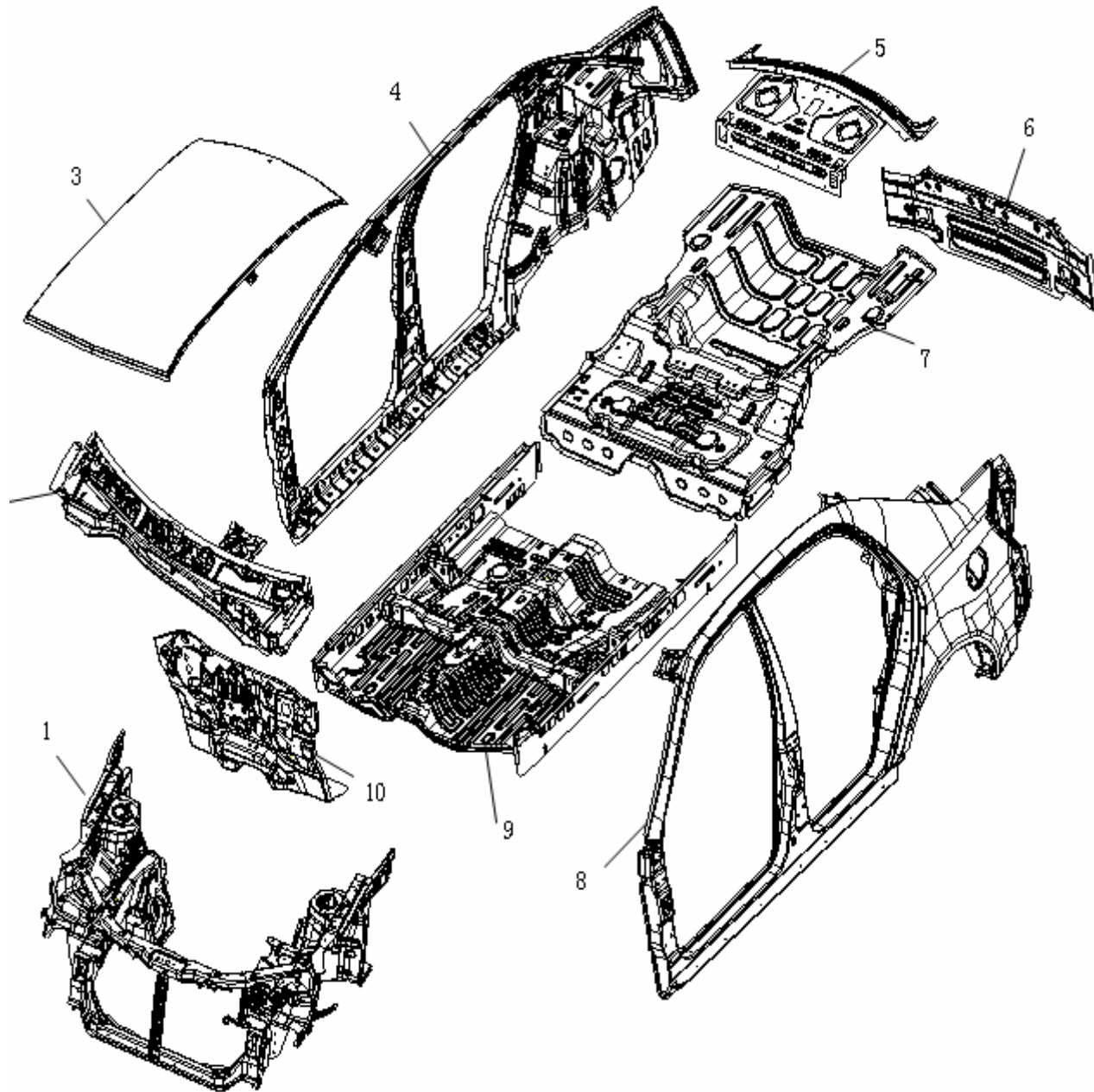

2020 BODY FRAME ASSY.

NO.	PART NO.	DES.	QTY	REMARK	NO.	PART NO.	DES.	QTY	REMARK
		BODY FRAME ASSY.	1						
1		ENGINE COMPARTMENT ASSY.	1						
2	5301190180001	COWL PANEL UPPER PART ASSY.	1						
3	5701010171001	ROOF SKIN ASSY.	1	W/O SUNROOF					
	101200084301	ROOF SKIN ASSY.	1	SUNROOF					
4	5401022180001	RIGHT WALL ASSY.	1						
5	5609031180	TRUNK COMPARTMENT BAFFLE PLATE ASSY.	1						
6	5601010171001	REAR END PANEL ASSY.	1						
7	106201002001	REAR FLOOR ASSY.	1						
8	5401011180001	LEFT WALL ASSY.	1						
9	106201001801	FRONT FLOOR ASSY.	1						
10	5301060171	COWL PANEL BAFFLE PLATE & LOWER CROSS MEMBER ASSY.	1						

2030 ENGINE COMPARTMENT ASSY.

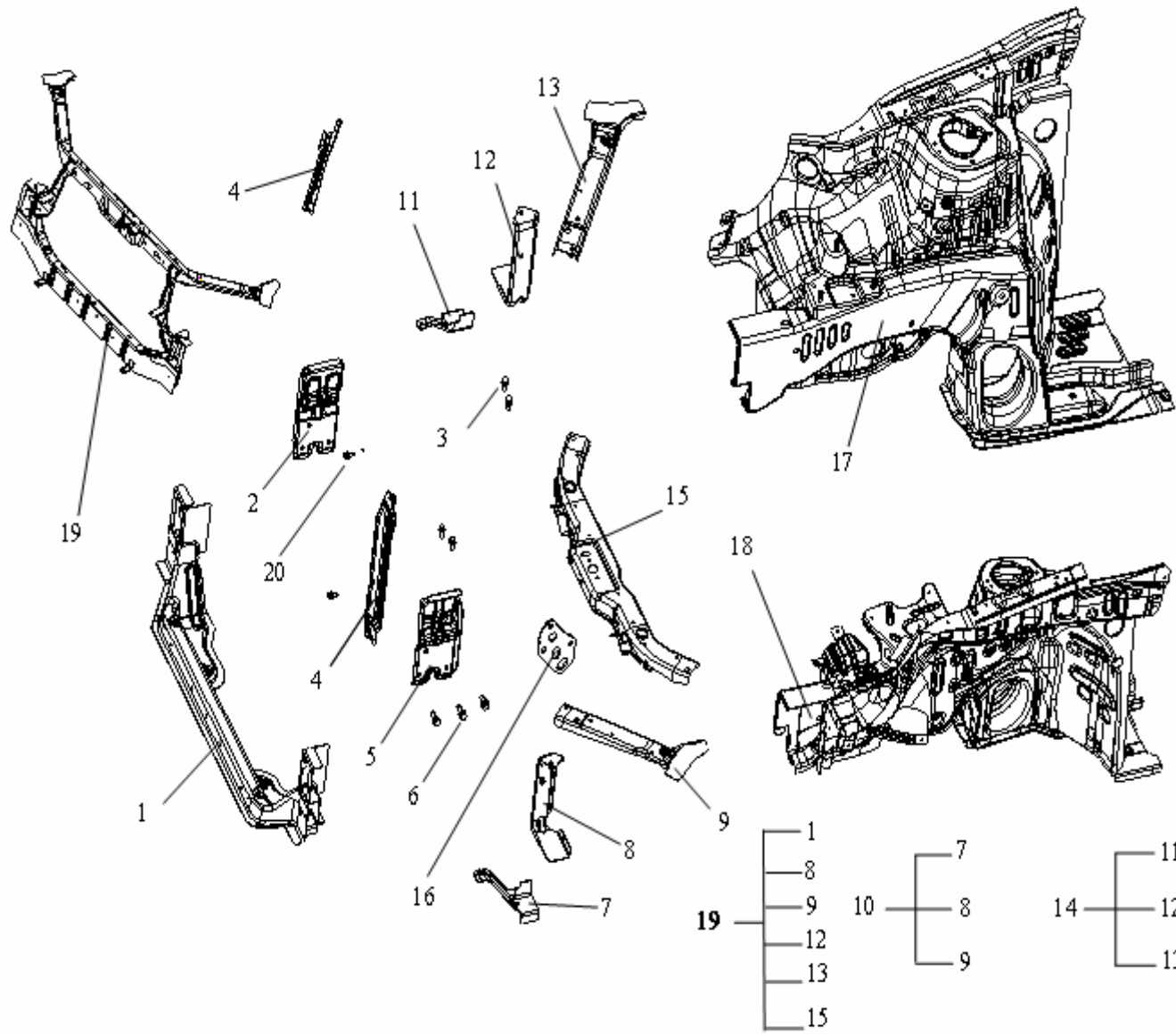

- | | | | |
|----|----|----|----|
| 19 | 1 | | |
| | 8 | | |
| | 9 | 10 | 7 |
| | 12 | | 8 |
| | 13 | | 9 |
| | 15 | | |
| | | | 11 |
| | | | 12 |
| | | | 13 |

2030 ENGINE COMPARTMENT ASSY.

NO.	PART NO.	DES.	QTY	REMARK	NO.	PART NO.	DES.	QTY	REMARK
1		ENGINE COMPARTMENT ASSY. FRONT CROSS MEMBER ASSY.	1 1						
2	101200290601	FRONT CROSS MEMBER RIGHT BOARD	1						
3	Q1460820	HEXAGON HEAD BOLT & WASHER ASSY.	4						
4	8400691180	ENGINE HOOD LOCK BRACKET ASSY.	1						
	1208385180	ENGINE HOOD LOCK BRACKET ASSY.	1	RADIATOR FORWARD					
5	101200290401	FRONT CROSS MEMBER LEFT BOARD	1						
6	JQ146C1030	HEXAGON HEAD BOLT & WASHER ASSY.	3						
7		LF COMBINATION HEADLIGHT BRACKET NUT PLATE ASSY.	1						
8		ENGINE HOOD LF SUPPORT BRACKET ASSY.	1						
9		ENGINE HOOD LF SUPPORT SUB-ASSY.	1						
10		ENGINE HOOD LF SUPPORT ASSY.	1						
11		RF COMBINATION HEADLIGHT BRACKET NUT PLATE ASSY.	1						
12		ENGINE HOOD RF SUPPORT BRACKET ASSY.	1						
13		ENGINE HOOD RF SUPPORT SUB-ASSY.	1						
14		ENGINE HOOD RF SUPPORT ASSY.	1						
15	1018007901	FRONT CROSS MEMBER UPPER PLATE ASSY.	1						
16		FRONT HOOK PLATE	1						
17	8400040180001	RF SPLASH GUARD & FRONT SIDE RAIL ASSY.	1						
18	8400030180001	LF SPLASH GUARD & FRONT SIDE RAIL ASSY.	1						
19	8400480171001	RADIATOR BRACKET WITH LOWER CROSS MEMBER ASSY.	1						
	8400480180001	RADIATOR BRACKET WITH LOWER CROSS MEMBER ASSY.	1	RADIATOR FORWARD					
20	Q1460820	HEXAGON HEAD BOLT & WASHER ASSY.	2						

2040 ENGINE HOOD ASSY.

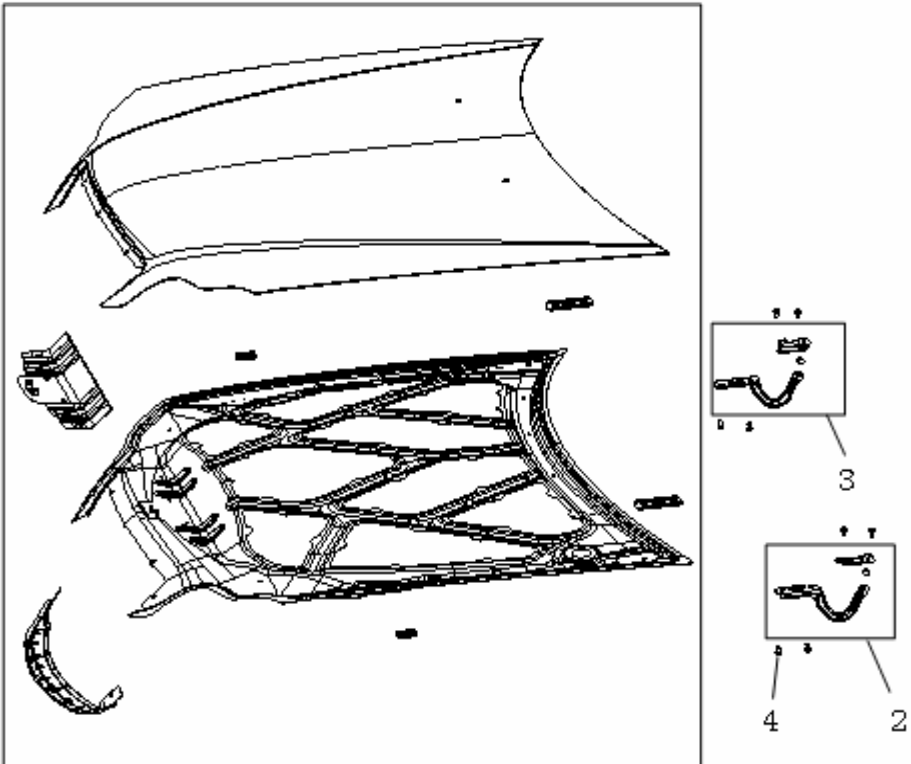
	NO.	PART NO.	DES.	QTY	REMARK
	1	8402010180001	ENGINE HOOD ASSY.	1	RADIATOR FORWARD
		8402010171001	ENGINE HOOD ASSY.	1	
	2	8402070180	ENGINE HOOD LEFT GEMEL ASSY.	1	
	3	8402080180	ENGINE HOOD RIGHT GEMEL ASSY.	1	
	4	Q1460617	HEXAGON HEAD BOLT & WASHER ASSY.	8	

2050 TRUNK LID ASSY.

NO.	PART NO.	DES.	QTY	REMARK
1	5604010171001	TRUNK LID ASSY.	1	
2		TRUNK LID ASSY.	1	
3		TRUNK LID RIGHT GEMEL SUB-ASSY.	1	
4	Q32007	HEXAGON FLANGE NUT	2	
5	Q1460836	HEXAGON HEAD BOLT & WASHER ASSY.	2	
6	1203048180	TRUNK LID SPRING	2	
7	1012002742	RIGHT GEMEL MOUNTING BRACKET ASSY.	1	
8	1012002736	LEFT GEMEL MOUNTING BRACKET ASSY.	1	
9		PIN AXES	2	
10		PIN SLEEVE	2	
11	Q5002013	PLACKET PIN	2	
12	5605030180	TRUNK LID LEFT GEMEL ASSY.	1	
13	5605040180	TRUNK LID RIGHT GEMEL ASSY.	1	

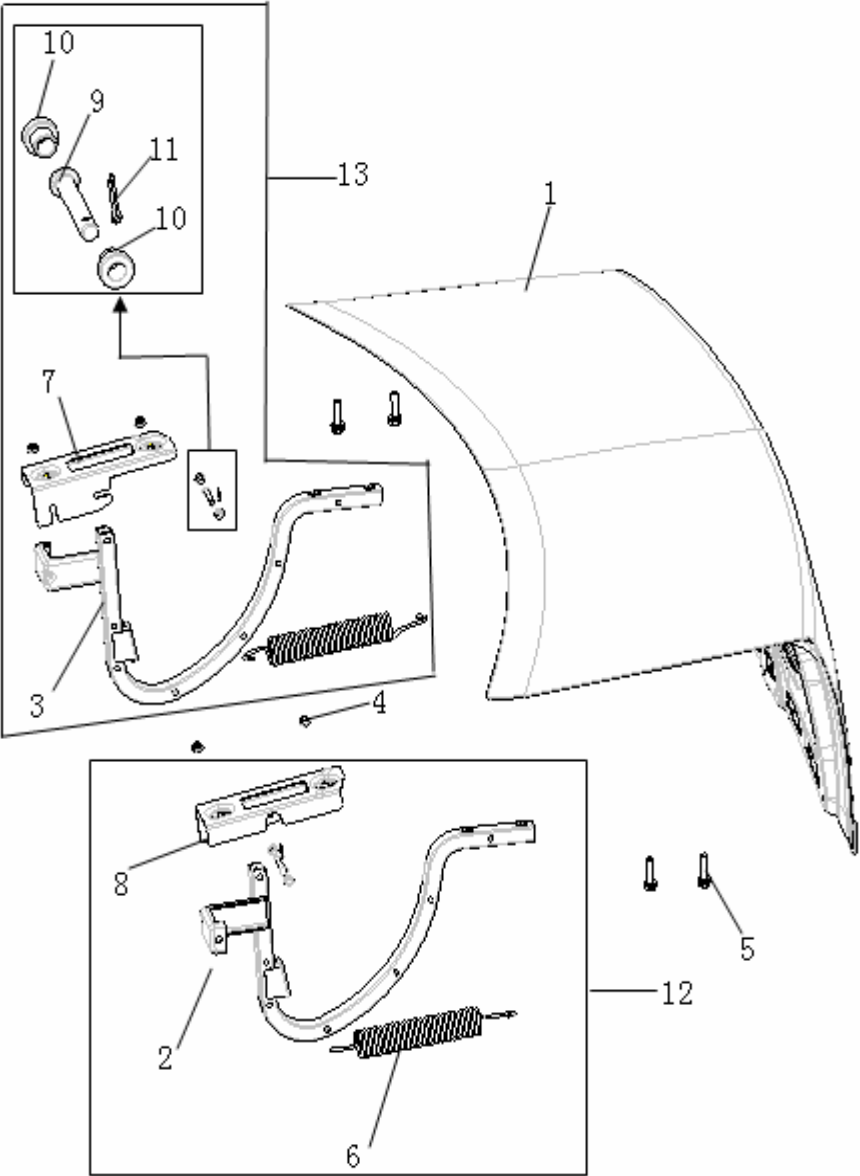

2060 LF SPLASH GUARD & FRT SIDE RAIL ASSY.

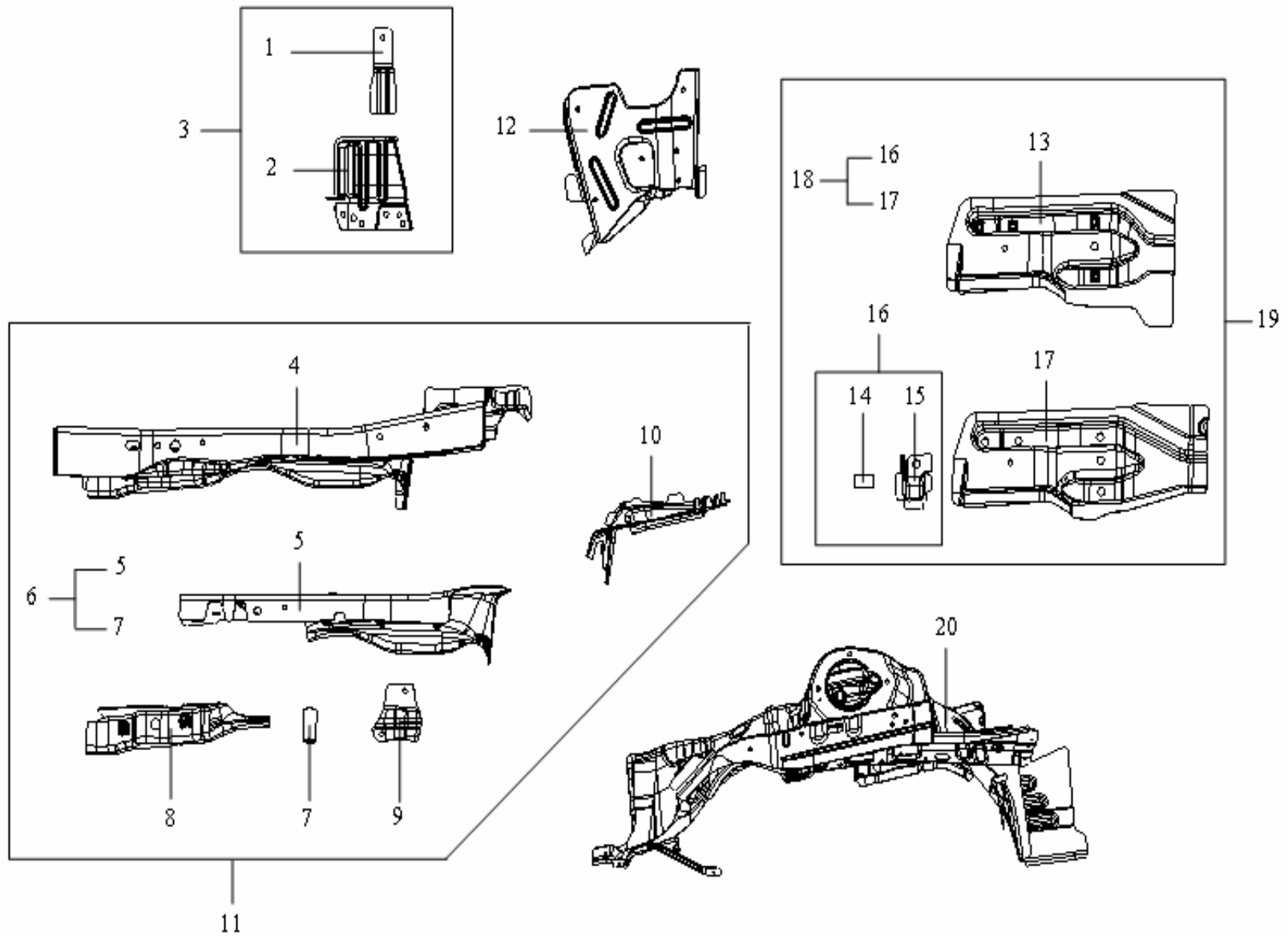

2060 LF SPLASH GUARD & FRT SIDE RAIL ASSY.

NO.	PART NO.	DES.	QTY	REMARK	NO.	PART NO.	DES.	QTY	REMARK
	8400030180001	LF SPLASH GUARD & FRT SIDE RAIL ASSY.	1						
1		WIRING HARNESS FIXING BRACKET ASSY.	1						
2		LEFT HANG SUPPORT	1						
3		LEFT HANG SUPPORT ASSY.	1						
4		LF SIDE RAIL SUB-ASSY.	1						
5		LF SIDE RAIL MIDDLE REINFORCEMENT SUB-ASSY.	1						
6		LF SIDE RAIL MIDDLE REINFORCEMENT ASSY.	1						
7		REINFORCEMENT PIN SLEEVE	1						
8		LF SIDE RAIL FRT REINFORCEMENT ASSY.	1						
9		BATTERY BRACKET FRT REINFORCEMENT ASSY.	1						
10		LF SIDE RAIL BOTTOM REINFORCEMENT BOARD	1						
11		LF SIDE GIRDER ASSY.	1						
12		BATTERY INSTALLATION BRACKET ASSY.	1						
13		LEFT LOWER TRAILING ARM MOUNTING BRACKET REINFORCEMENT ASSY.	1						
14	1014000504	LEFT LOWER TRAILING ARM BUSH	1						
15		LEFT LOWER TRAILING ARM FIXING SEAT	1						
16		LEFT LOWER TRAILING ARM FIXING SEAT SUB-ASSY.	1						
17		LEFT LOWER TRAILING ARM SEAT	1						
18		LEFT LOWER TRAILING ARM MOUNTING SEAT SUB-ASSY.	1						
19	1205640180	LEFT LOWER TRAILING ARM MOUNTING SEAT ASSY.	1						
20	1802540180	LF SPLASH GUARD ASSY.	1						

2070 RF SPLASH GUARD & FRT SIDE RAIL ASSY.

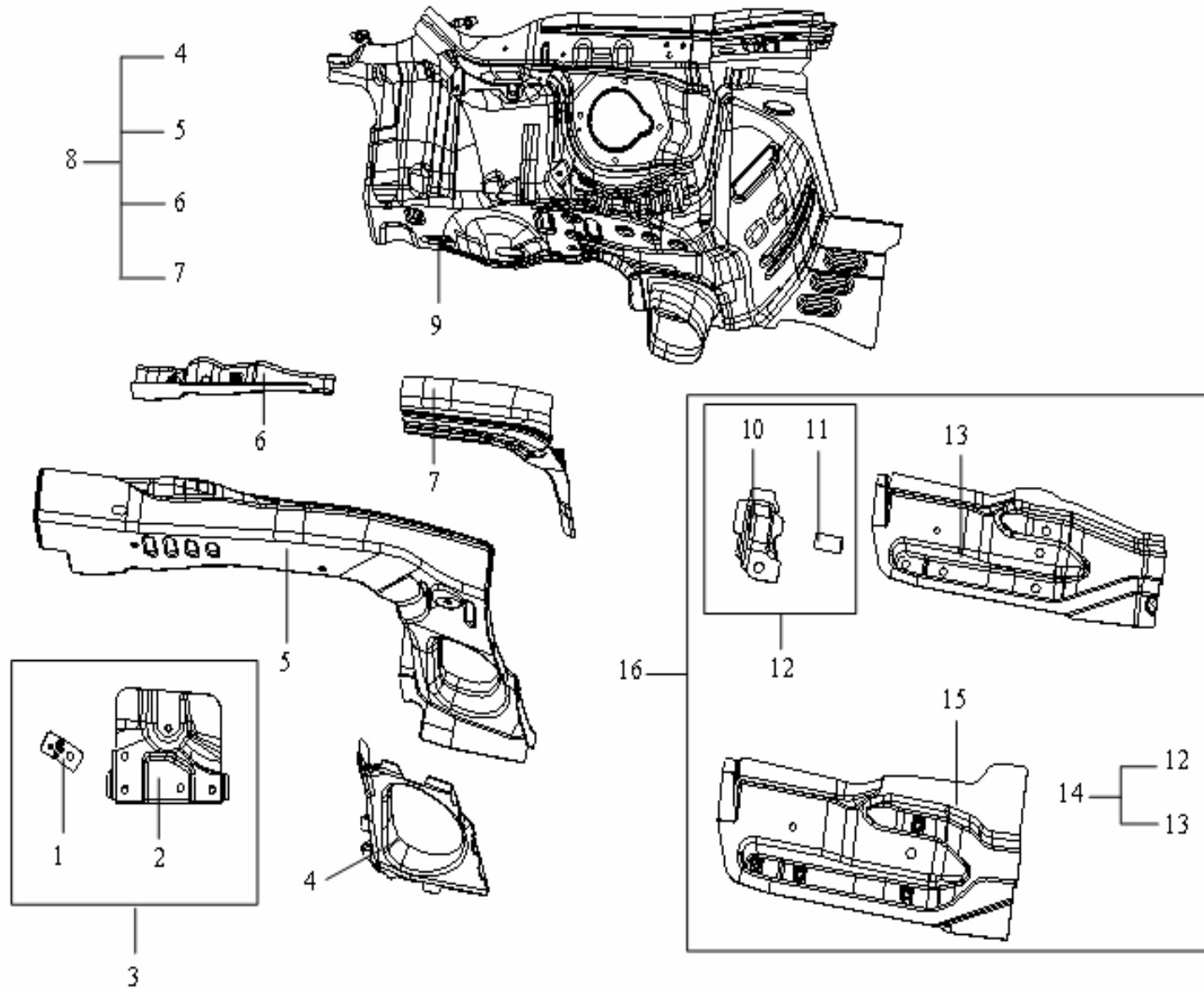

2070 RF SPLASH GUARD & FRT SIDE RAIL ASSY.

NO.	PART NO.	DES.	QTY	REMARK	NO.	PART NO.	DES.	QTY	REMARK
		RF SPLASH GUARD & FRT SIDE RAIL ASSY.	1						
1		RELAY MOUNTING BRACKET ASSY.	1						
2		ENGINE MOUNTING BRACKET SUB-ASSY.	1						
3	1201665180	ENGINE MOUNTING BRACKET ASSY.	1						
4		RF SIDE RAIL BOTTOM REINFORCEMENT	1						
5		RF SIDE RAIL	1						
6		RF SIDE RAIL MIDDLE REINFORCEMENT	1						
7		RF SIDE RAIL FRONT REINFORCEMENT ASSY.	1						
8		RF SIDE RAIL ASSY.	1						
9	1802541180	RF SPLASH GUARD ASSY.	1						
10		RIGHT LOWER TRAILING ARM FIXING SEAT	1						
11	1014000504	RIGHT LOWER TRAILING ARM BUSH	1						
12		RIGHT LOWER TRAILING ARM FIXING SEAT SUB-ASSY.	1						
13		RIGHT LOWER TRAILING ARM MOUNTING SEAT	1						
14		RIGHT LOWER TRAILING ARM MOUNTING SEAT SUB-ASSY.	1						
15		RIGHT LOWER TRAILING ARM MOUNTING SEAT REINFORCEMENT ASSY.	1						
16	1205647180	RIGHT LOWER TRAILING ARM MOUNTING SEAT ASSY.	1						

2080 LEFT WALL ASSY.

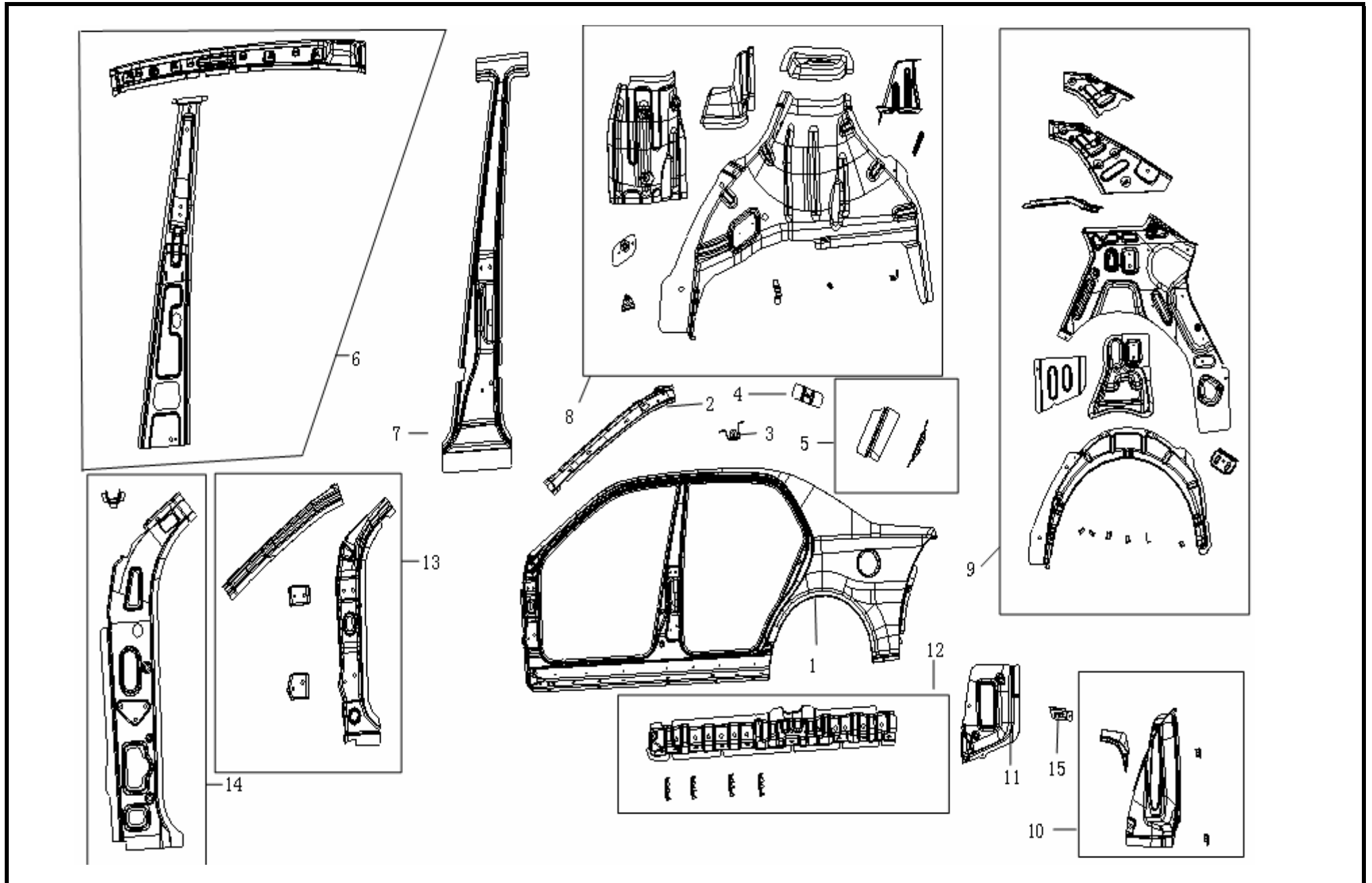

2080 LEFT WALL ASSY.

NO.	PART NO.	DES.	QTY	REMARK	NO.	PART NO.	DES.	QTY	REMARK
	5401011180001	LEFT WALL ASSY.	1						
1		LEFT WALL OUTER PANEL	1						
2	1012002648	LEFT UPPER SIDE RAIL FRONT PART INNER BOARD	1						
	1012002618	LEFT UPPER SIDE RAIL CENTER PART INNER BOARD	1						
3	5401350180	REAR BUMPER LEFT FIXING BRACKET ASSY.	1						
4		WING MOUNTING NUT PLATE ASSY.	1						
5		LR DOOR LOCK BUCKLE REINFORCEMENT ASSY.	1						
6		LEFT UPPER SIDE RAIL INNER BOARD ASSY.	1						
7		CENTER PILLAR OUTER REINFORCEMENT ASSY.LH	1						
	5401031180	CENTER PILLAR INNER BOARD .LH	1						
8	1012002637	LR WHEEL COVER INNER BOARD ASSY.	1						
9	1012002631	LEFT WALL REAR PART INNER BOARD & WHEEL COVER ASSY.	1						
10	5401710180001	LR COMBINATION TAILLIGHT MOUNTING PLATE ASSY.	1						
11		LR WALL OUTER PANEL LOWER PART	1						
12		LEFT DOORFRAME LOWER SIDE RAIL REINFORCEMENT ASSY.	1						
	5101120001002	LEFT LOWER SIDE RAIL INNER BOARD	1						
13		LF PILLAR OUTER PANEL REINFORCEMENT ASSY.	1						
14		LF PILLAR INNER BOARD ASSY.	1						
15		LEFT PULL SPRING SEAT	1						

2090 RIGHT WALL ASSY.

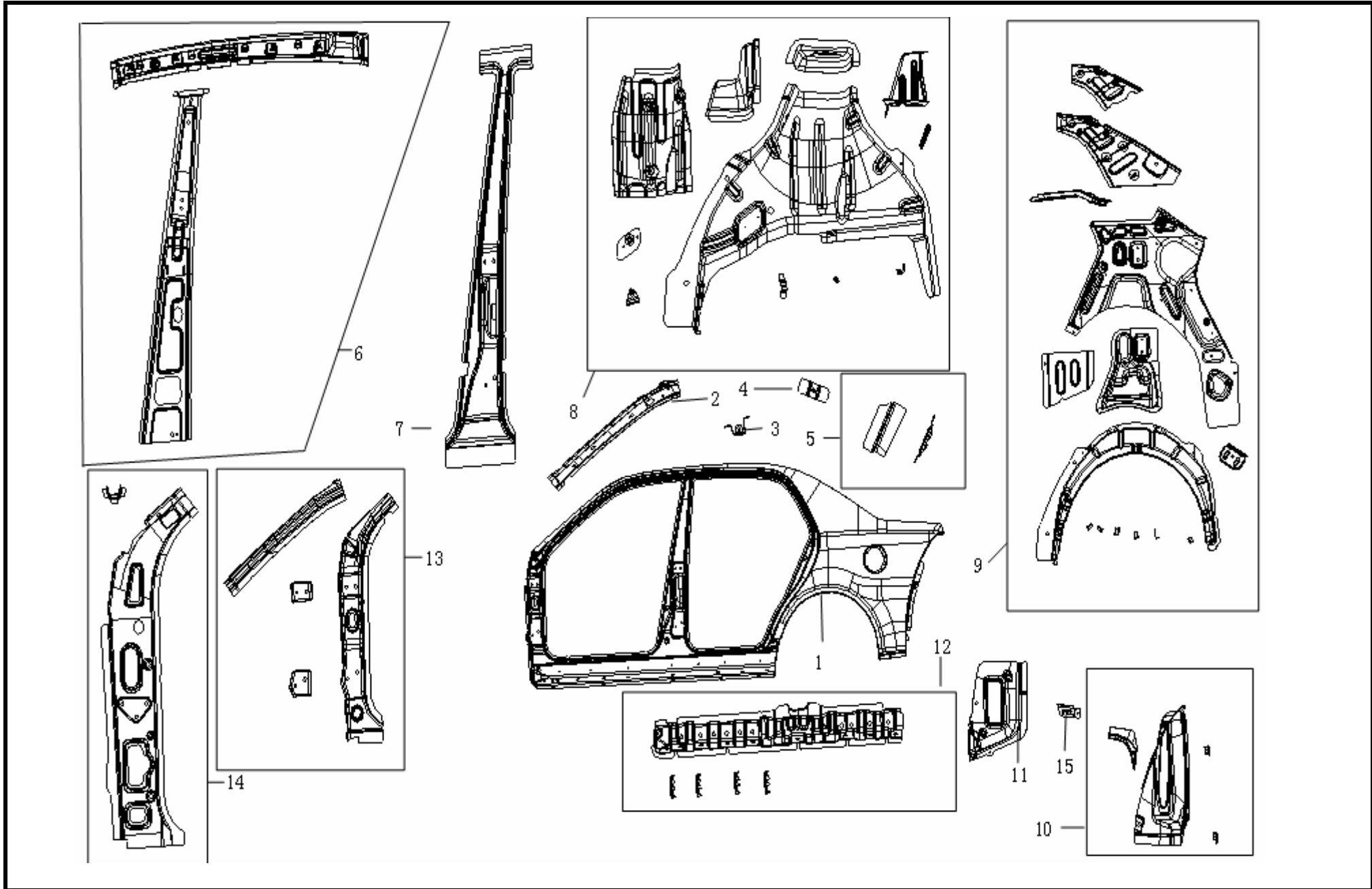

2090 RIGHT WALL ASSY.

NO.	PART NO.	DES.	QTY	REMARK	NO.	PART NO.	DES.	QTY	REMARK
	5401022180001	RIGHT WALL ASSY.	1						
1	5401022180001	RIGHT WALL OUTER PANEL	1						
2	1012002708	RIGHT UPPER SIDE RAIL FRONT PART INNER BOARD	1						
	1012002689	RIGHT UPPER SIDE RAIL CENERT PART INNER BOARD	1						
3	5401360180	REAR BUMPER RIGHT FIXING BRACKET ASSY.	1						
4		WING MOUNTING NUT PLATE ASSY.	1						
5		RR DOOR LOCK BUCKLE REINFORCEMENT ASSY.	1						
6		RIGHT UPPER SIDE RAIL INNER BOARD ASSY.	1						
7		CENTER PILLAR OUTER PANEL REINFORCEMENT ASSY.RH	1						
	1012002685	CENTER PILLAR INNER BOARD .RH	1						
8	1012002706	RR WHEEL COVER INNER BOARD ASSY.	1						
9		RIGHT WALL REAR PART INNER BOARD & WHEEL COVER ASSY.	1						
10	5401720180001	RR COMBINATION TAILLIGHT MOUNTING PLATE ASSY.	1						
11		RIGHT PULL SPRING SEAT	1						
12		RIGHT DOORFRAME LOWER SIDE RAIL REINFORCEMENT ASSY.	1						
13		RF PILLAR OUTER PANEL REINFORCEMENT ASSY.	1						
14		RF PILLAR INNER BOARD ASSY.	1						
15		RR WALL OUTER PANEL LOWER PART	1						

2100 ROOF SKIN ASSY.

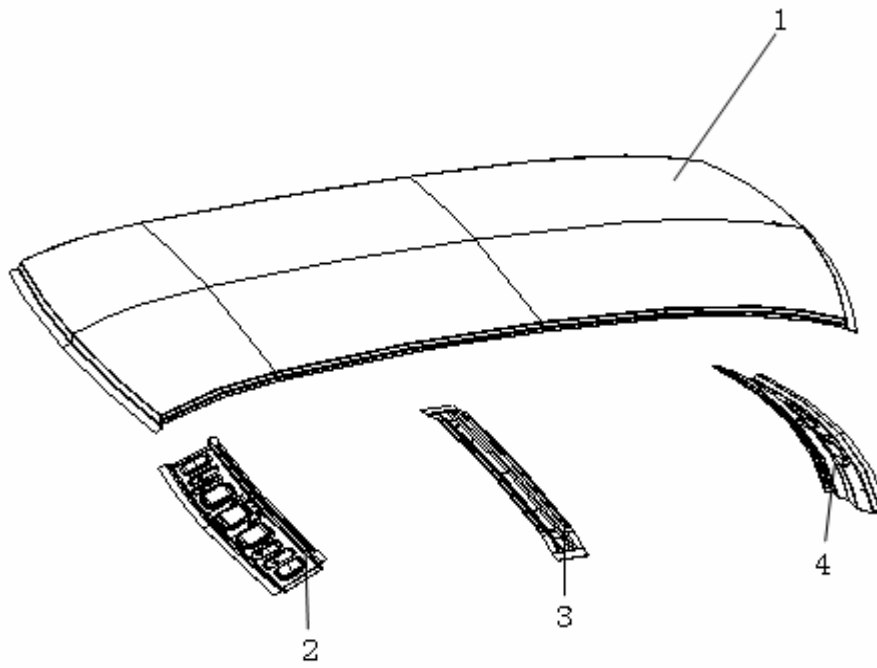
	NO.	PART NO.	DES.	QTY	REMARK
		5701010171001	ROOF SKIN ASSY.	1	
	1	101200275001	ROOF SKIN OUTER PANEL	1	
	2	101200275301	ROOF SKIN FRONT CROSS MEMBER ASSY.	1	
	3	101200275101	ROOF SKIN MIDDLE CROSS MEMBER	1	
	4	101200275201	ROOF SKIN REAR CROSS MEMBER	1	

2110 ROOF SKIN ASSY.(SINROOF)

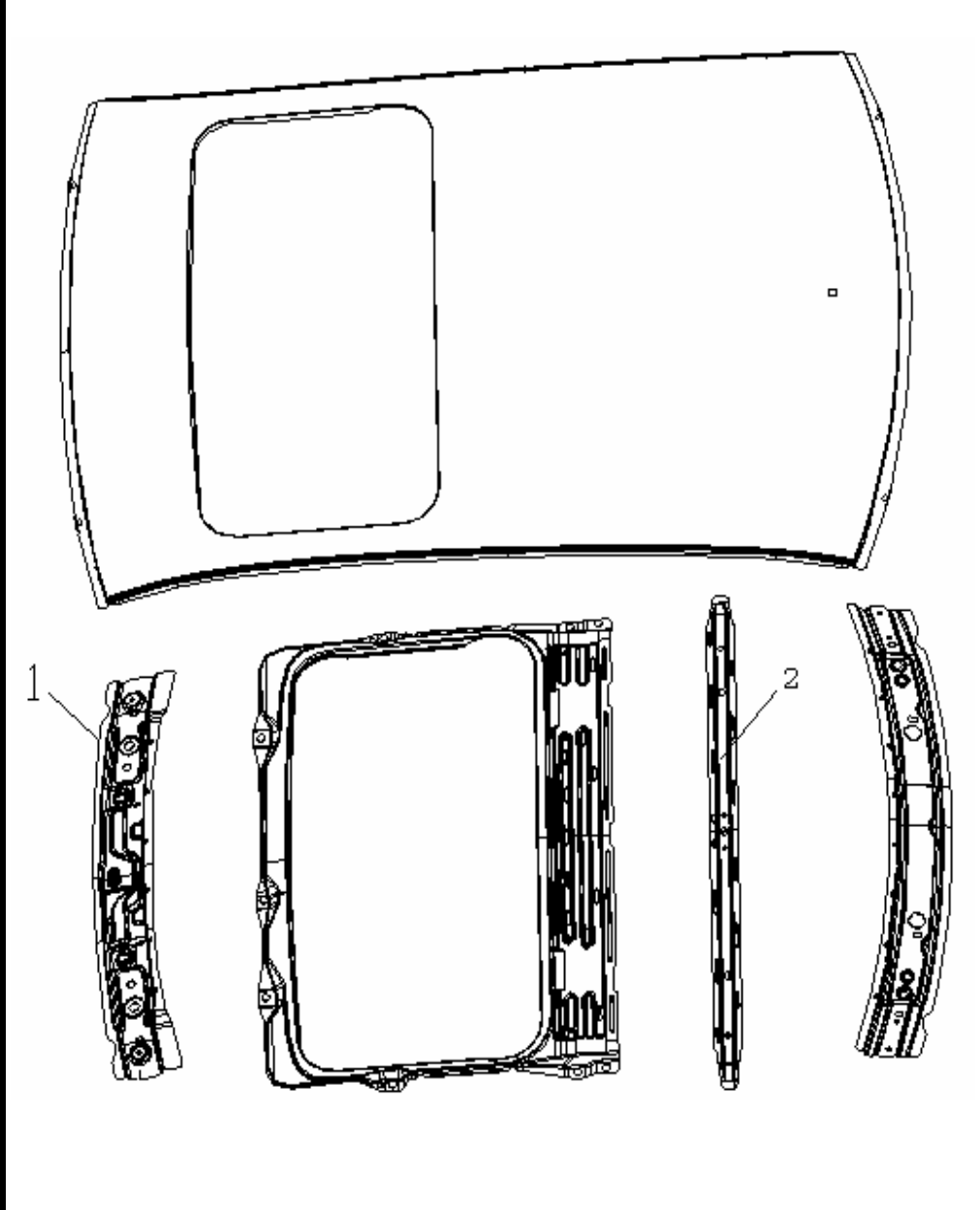
	NO.	PART NO.	DES.	QTY	REMARK
	1	101200084301	ROOF SKIN ASSY.	1	SUNROOF
		5701021180	ROOF SKIN FRONT CROSS MEMBER	1	
		101200084401	ROOF SKIN CENTER CROSS MEMBER	1	
			JOINTING SQUARE NUT	4	

2120 LF DOOR ASSY.

NO.	PART NO.	DES.	QTY	REMARK
		LF DOOR ASSY.	1	
1		LF DOORFRAME ASSY.	1	
2	1201026180	LF DOOR UPPER GEMEL ASSY.	1	
3	1201036180	LF DOOR LOWER GEMEL ASSY.	1	
4	51201150180-01	DOOR GEMEL MOUNTING BOLT M8x25	6	
5	51201151180	DOOR GEMEL MOUNTING BOLT M8x20	1	

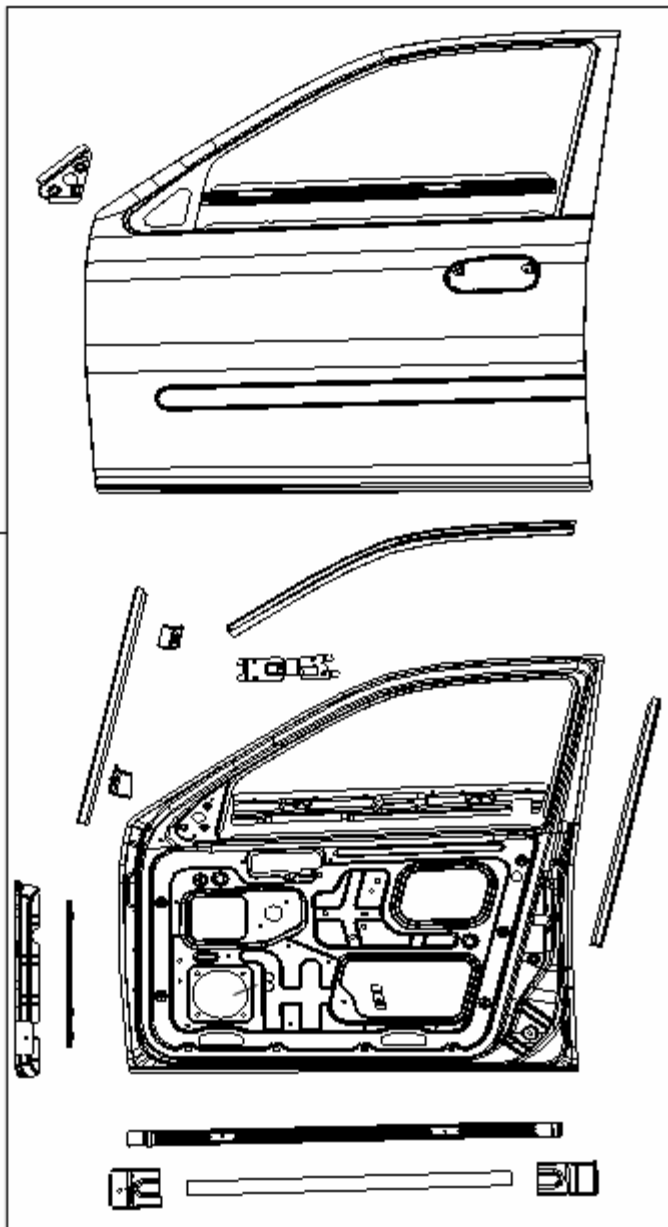

2130 LR DOOR ASSY.

NO.	PART NO.	DES.	QTY	REMARK
		LR DOOR ASSY.	1	
1		LR DOORFRAME ASSY.	1	
2	1201026180	LR DOOR UPPER GEMEL ASSY.	1	
3	1201067180	LR DOOR LOWER GEMEL ASSY.	1	
4	51201150180-01	DOOR GEMEL MOUNTING BOLT M8x25	6	
5	51201151180	DOOR GEMEL MOUNTING BOLT M8x20	1	

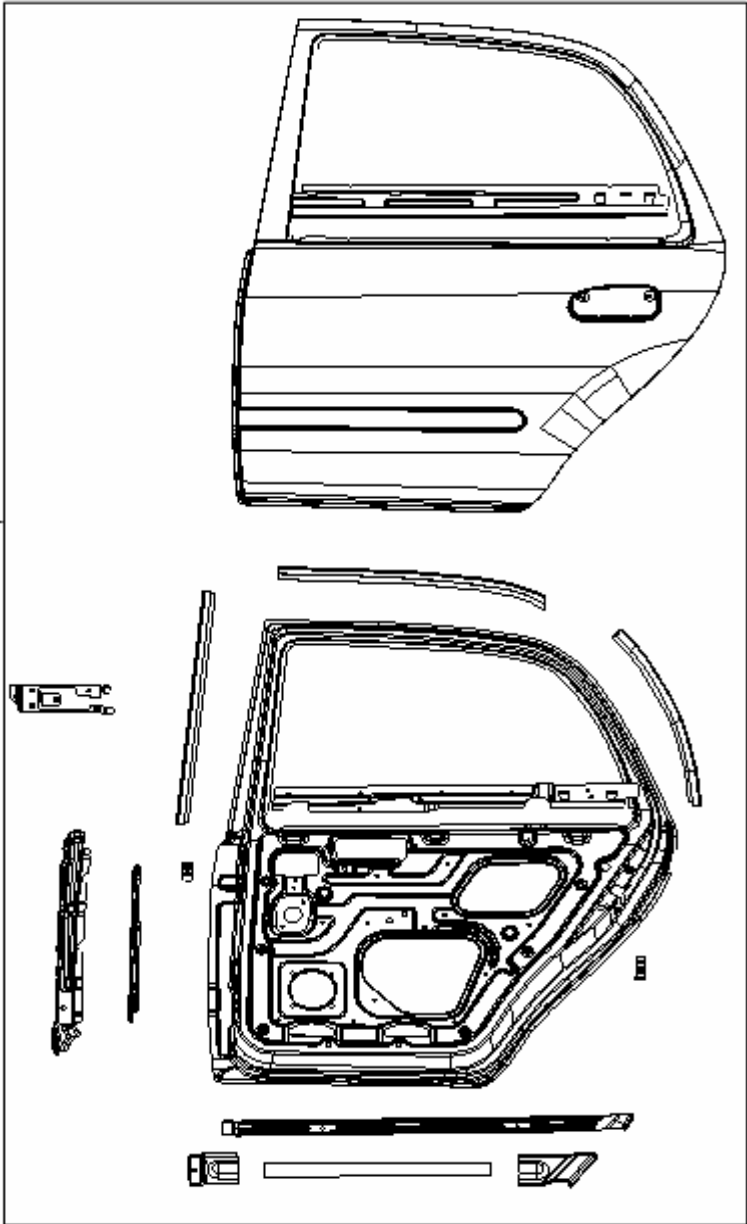

1 —

2

3

4

5

2140 RR DOOR ASSY.

NO.	PART NO.	DES.	QTY	REMARK
1		RR DOOR ASSY.	1	
2	1201033180	RR DOOR UPPER GEMEL ASSY.	1	
3	1201063180	RR DOOR LOWER GEMEL ASSY.	1	
4	51201150180-01	DOOR GEMEL MOUNTING BOLT M8x25	6	
5	51201151180	DOOR GEMEL MOUNTING BOLT M8x20	1	

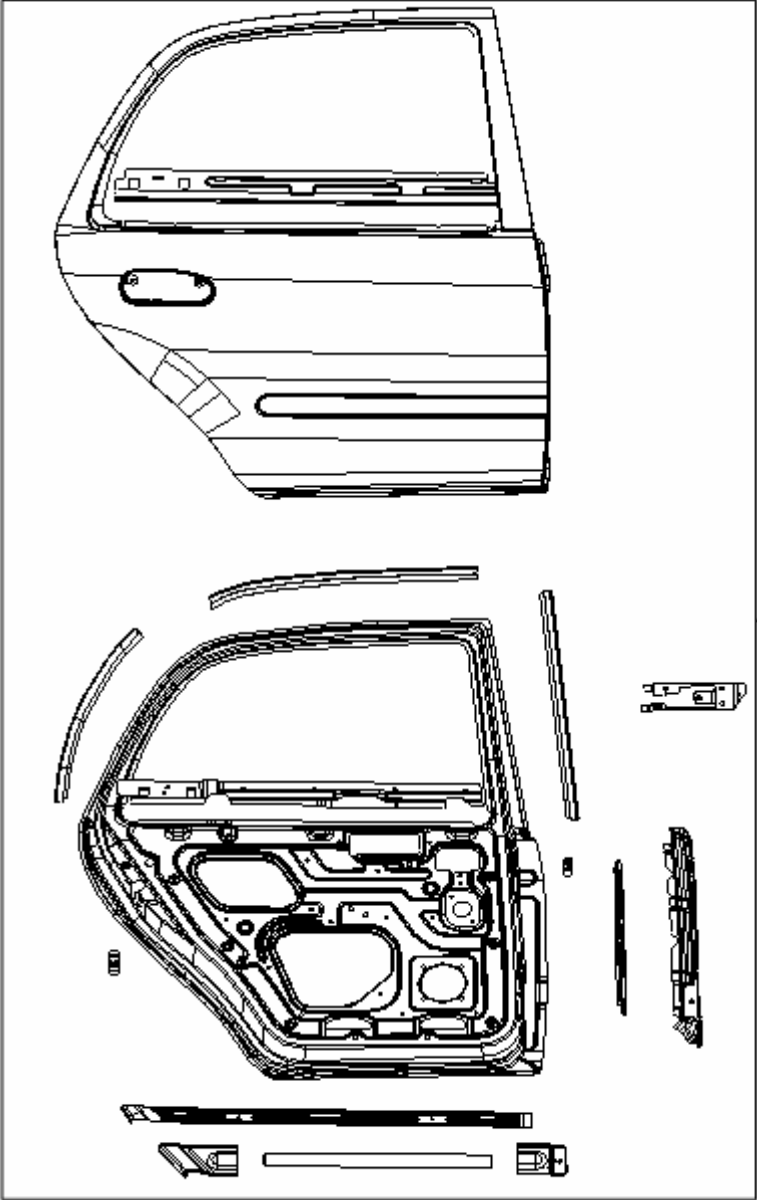

1

2

3

4

5

2150 RF DOOR ASSY.

NO.	PART NO.	DES.	QTY	REMARK
		RF DOOR ASSY.	1	
1		RF DOORFRAME ASSY.	1	
2	1201033180	RF DOOR UPPER GEMEL ASSY.	1	
3	1201054180	RF DOOR LOWER GEMEL ASSY.	1	
4	51201150180-01	DOOR GEMEL MOUNTING BOLT M8x25	6	
5	51201151180	DOOR GEMEL MOUNTING BOLT M8x20	1	

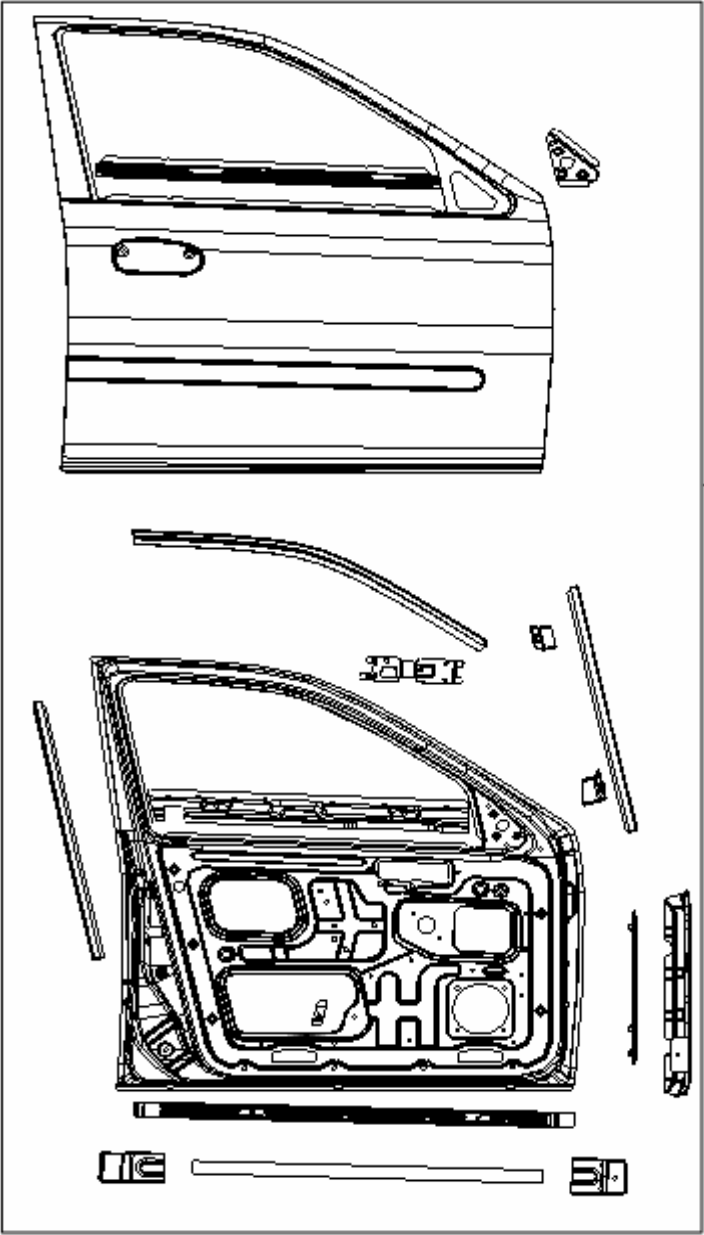

1

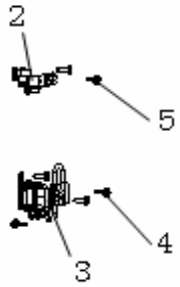

2160 WING ASSY.

	NO.	PART NO.	DES.	QTY	REMARK
	1	1200158180001	LEFT WING	1	
		1200159180001	RIGHT WING	1	
	2	1200160180	FRONT BUMPER LEFT MOUNTING BOARD ASSY.	1	
		1200163180	FRONT BUMPER RIGHT MOUNTING BOARD ASSY.	1	

2170 FRONT FLOOR ASSY.

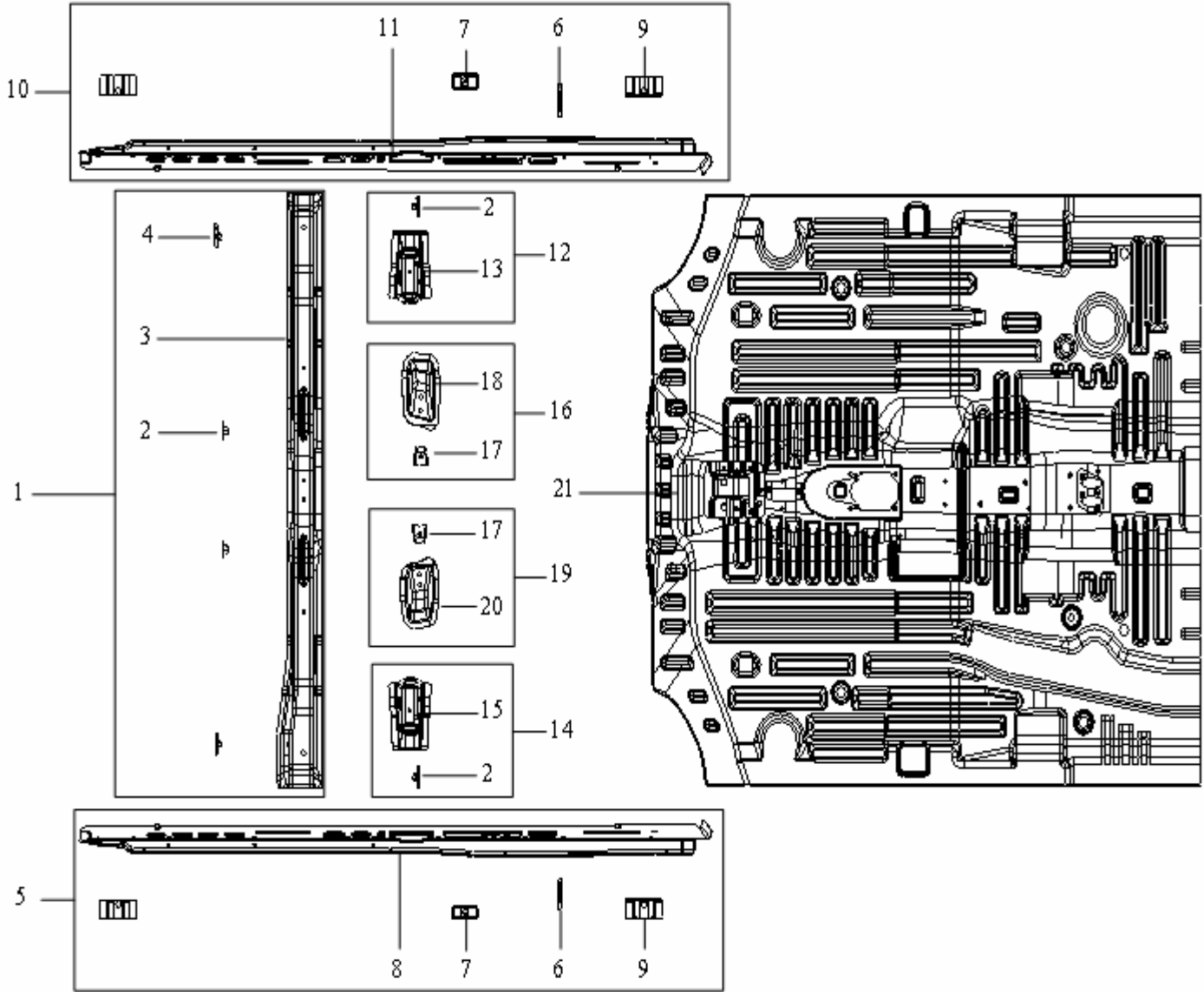

2170 FRONT FLOOR ASSY.

NO.	PART NO.	DES.	QTY	REMARK	NO.	PART NO.	DES.	QTY	REMARK
	106201001801	FRONT FLOOR ASSY.	1						
1		FRONT FLOOR CROSS MEMBER ASSY.	1						
2		SEAT NUT PLATE ASSY.	5						
3		FRONT FLOOR CROSS MEMBER SUB-ASSY.	1						
4		RF SEAT NUT PLATE ASSY.	1						
5	106201002301	LEFT DOORFRAME LOWER SIDE RAIL INNER BOARD ASSY.	1						
6		NIP	2						
7		FRT SEAT SAFETY BELT RETRACTOR MOUNTING NUT PLATE ASSY.	2						
8		LEFT DOORFRAME UPPER SIDE RAIL INNER BOARD	1						
9		BODY SUPPORT BOARD	4						
10	106201002401	RIGHT DOORFRAME LOWER SIDE RAIL INNER BOARD ASSY.	1						
11		RIGHT DOORFRAME LOWER SIDE RAIL INNER BOARD	1						
12		RF SEAT RIGHT SLIP RAIL REAR BRACKET ASSY.	1						
13		RF SEAT RIGHT SLIP RAIL REAR BRACKET	1						
14		LF SEAT LEFT SLIP RAIL REAR BRACKET ASSY.	1						
15		LF SEAT LEFT SLIP RAIL REAR BRACKET	1						
16		RF SEAT LEFT SLIP RAIL REAR BRACKET ASSY.	1						
17		NUT PLATE ASSY.	2						
18		RF SEAT LEFT SLIP RAIL REAR BRACKET	1						
19		LF SEAT RIGHT SLIP RAIL REAR BRACKET ASSY.	1						
20		LF SEAT RIGHT SLIP RAIL REAR BRACKET	1						
21		FRONT FLOOR SUB-ASSY.	1						



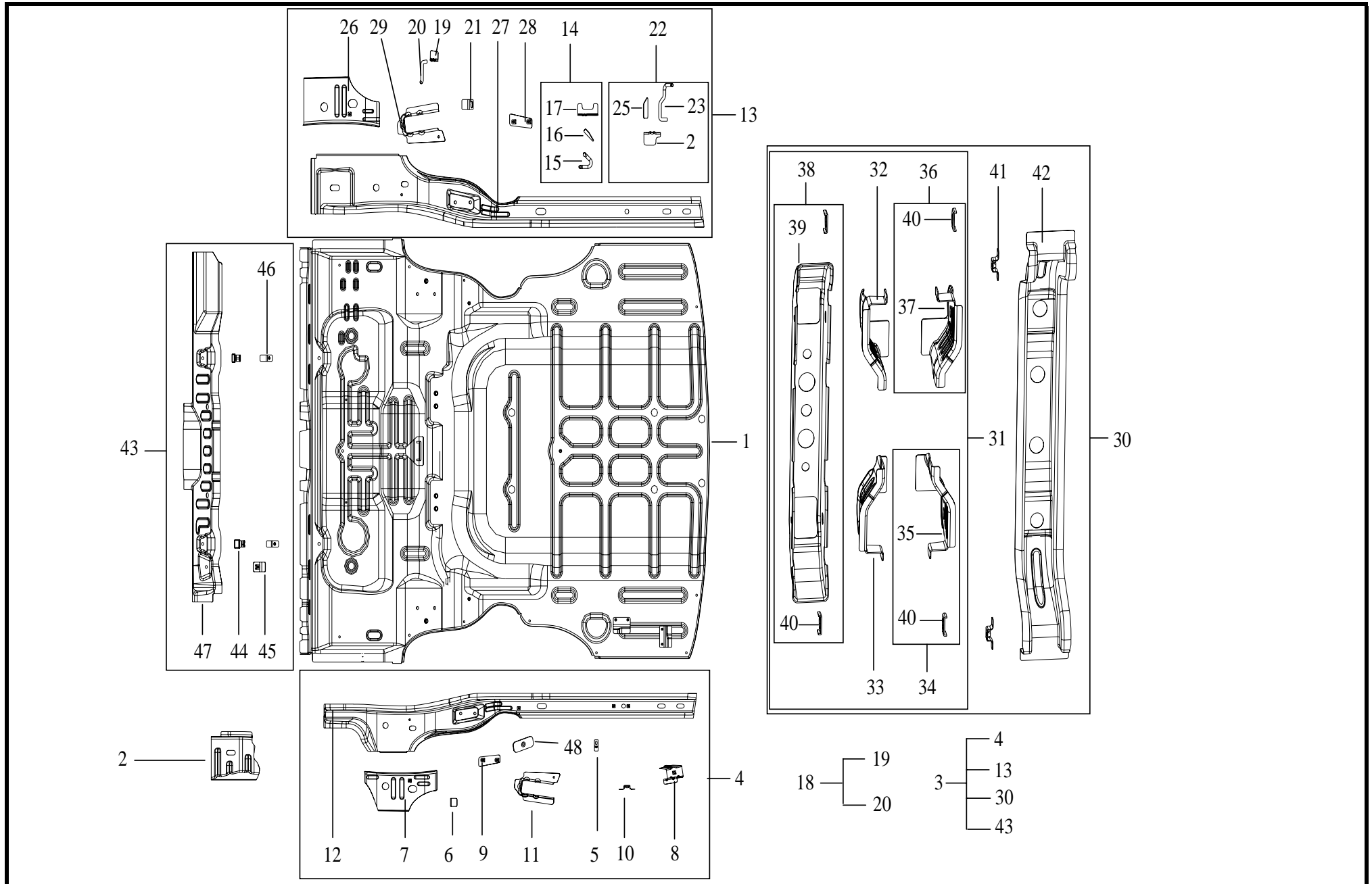











2180 REAR FLOOR ASSY.

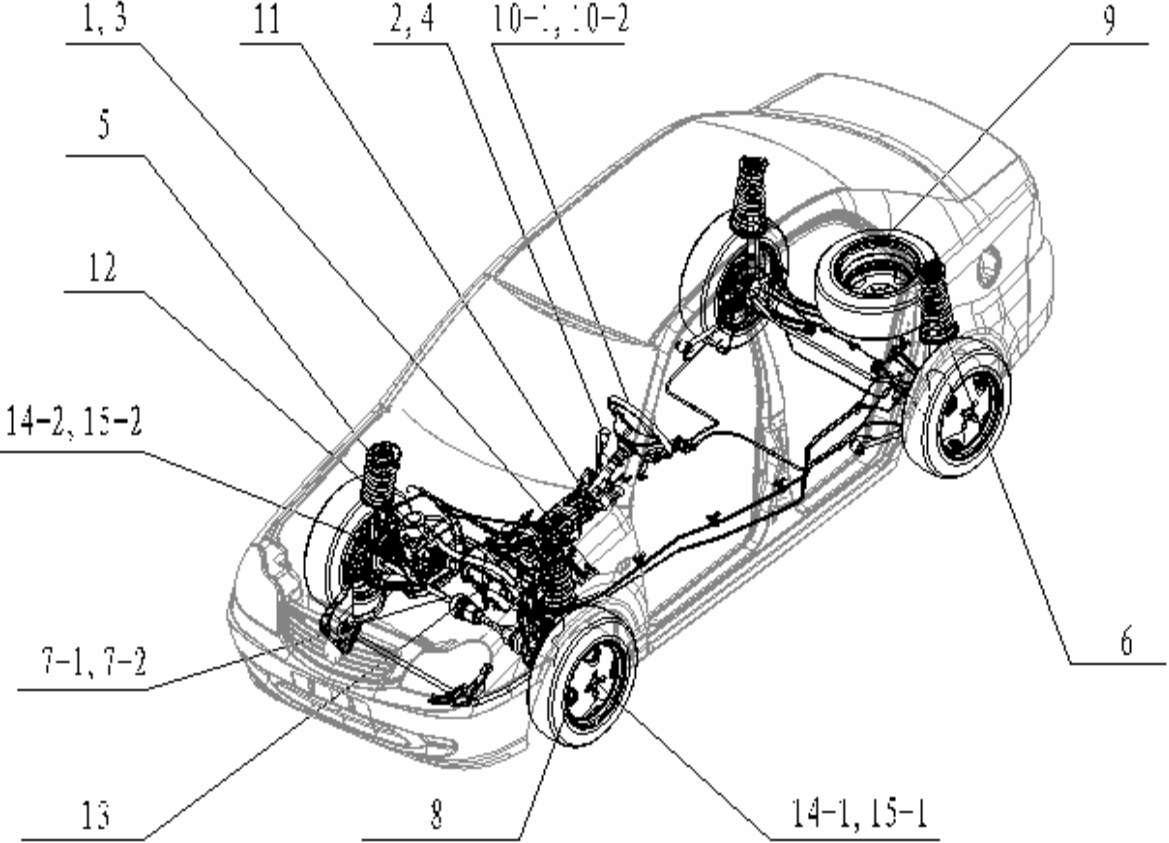

2180 REAR FLOOR ASSY.

NO.	PART NO.	DES.	QTY	REMARK	NO.	PART NO.	DES.	QTY	REMARK
	106201002001	REAR FLOOR ASSY.	1		25		REAR MUFFLER RIGHT HOOK REINFORCEMENT	1	
1		REAR FLOOR FRAME ASSY.	1		26		RIGHT VERTICAL PULL ROD SEAT REINFORCEMENT ASSY.	1	
2		REAR FLOOR LEFT CARLING REINFORCEMENT	1		27		REAR FLOOR RIGHT CARLING	1	
3		REAR FLOOR GIRDER FRAME ASSY.	1		28		REAR STABILIZER BARFIXING SEAT REINFORCEMENT ASSY.	1	
4		REAR FLOOR LEFT CARLING ASSY.	1		29		VERTICAL PULL ROD RIGHT SEAT	1	
5		GASONLINE TANK 3# VENT-PIPE BRACKET	1		30		REAR FLOOR 2# CROSS MEMBER ASSY.	1	
6		REAR BRAKE HOSE BRACKET	1		31	5101461180	REAR FLOOR 2# CROSS MEMBER LOWER PLATE ASSY.	1	
7		LEFT VERTICAL PULL ROD SEAT REINFORCEMENT ASSY.	1		32		RIGHT 1# TRAILING ARM BRACKET	1	
8		GASONLINE TANK LR BRACKET ASSY.	1		33		LEFT 1# TRAILING ARM BRACKET	1	
9		LR STABILIZER BAR FIXING SEAT REINFORCEMENT ASSY.	1		34		LEFT 2# TRAILING ARM BRACKET ASSY.	1	
10		REAR FLOOR BRAKE PIPE BRACKET ASSY.	1		35		LEFT 2# TRAILING ARM BRACKET	1	
11		VERTICAL PULL ROD LEFT SEAT	1		36		RIGHT 2# TRAILING ARM BRACKET ASSY.	1	
12		REAR FLOOR LEFT CARLING ASSY.	1		37		RIGHT 2# TRAILING ARM BRACKET	1	
13		REAR FLOOR RIGHT CARLING ASSY.	1		38		REAR FLOOR 2# CROSS MEMBER LOWER PLATE SUB-ASSY.	1	
14		REAR MUFFLER LEFT HOOK ASSY.	1		39		REAR FLOOR 2# CROSS MEMBER LOWER PLATE	1	
15		REAR MUFFLER LEFT HOOK	1		40		WHEEL TOE ADJUSTABLE STOPPER	4	
16		REAR MUFFLER LEFT HOOK REINFORCEMENT	1		41		REAR FLOOR BRAKE PIPE BRACKET ASSY.	2	
17		REAR MUFFLER LEFT HOOK REBER	1		42		REAR FLOOR 2# CROSS MEMBER UPPER PLATE	1	
18		FRONT MUFFLER REAR HOOK ASSY.	1		43		REAR FLOOR 1# CROSS MEMBER ASSY.	1	
19		FRONT MUFFLER REAR HOOK FIXING BOARD	1		44		PARKING BRAKE CABLE CLIP	2	
20		FRONT MUFFLER REAR HOOK	1		45		GASONLINE TANK LF BRACKET NUT PLATE ASSY.	1	
21		REAR BRAKE PIPE BRACKET	1		46		REAR SEAT LOWER FIXING NUT PLATE ASSY.	2	
22		REAR MUFFLER RIGHT HOOK ASSY.	1		47		REAR FLOOR 1# CROSS MEMBER	1	
23		REAR MUFFLER RIGHT HOOK	1		48		CONTROL CABLE MOUNTING NUT PLATE ASSY.	1	
24		REAR MUFFLER RIGHT HOOK REBAR	1						

PICTURE INDEX

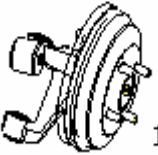
<p>4000 CHASSIS</p>	<p>4010 Accelerator pedal and its device</p>  <p>1</p>	<p>4020 Shift control device</p>  <p>2</p>	<p>4030 Clutch control mechanism assy.</p>  <p>3</p>	<p>4040 Auto shift control device</p>  <p>4</p>	<p>4050 Front suspension device</p>  <p>5</p>	<p>4060 Rear suspension device</p>  <p>6</p>
<p>4200 Parking brake control mechanism</p>  <p>20</p>						<p>4070 Constant velocity drive shaft</p>  <p>7</p>
<p>4190 Brake oil pipe</p>  <p>19</p>						<p>4080 Wheel device</p>  <p>8</p>
<p>4170 Clutch & bracket pedal assy</p>  <p>17</p>						<p>4100-1 Steering wheel assy</p>  <p>10-1</p>
<p>4160 Left steering knuckle & frt wheel hub</p>  <p>16-1</p>						<p>4110 Steering driving device (hydraulic boost)</p>  <p>11</p>
<p>4160 Right steering knuckle & frt wheel hub</p>  <p>16-2</p>						<p>4150-2 Right axle head and brake assemblies</p>  <p>15-2</p>

4010 ACCELERATOR PEDAL ASSY.

	NO.	PART NO.	DES.	QTY	REMARK
	1	1402382180	ACCELERATOR PEDAL & BRACKET ASSY.	1	
	2		HEXAGON HEAD BOLT & WASHER ASSY.	2	
	3	1402383180	ACCELEROGRAPH CABLE ASSY.	1	
		1014002410	ACCELEROGRAPH CABLE ASSY.	1	OBD

4020 TRANSMISSION CONTROL ASSY. (S110)

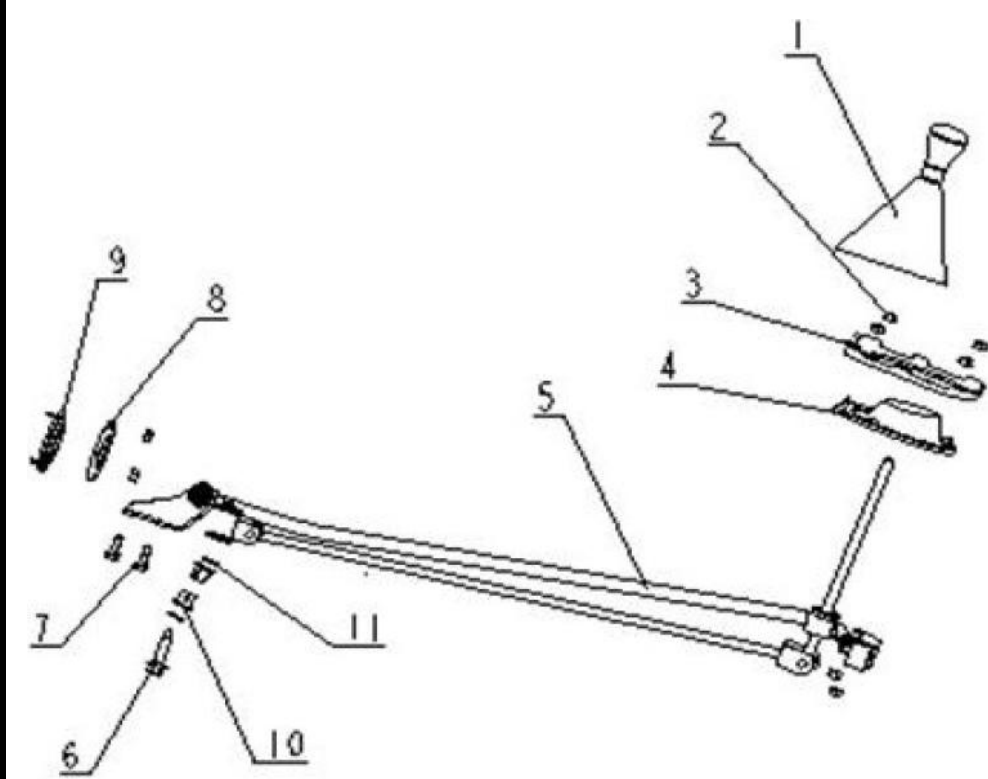
	NO.	PART NO.	DES.	QTY	REMARK
 <p>The diagram shows an exploded view of the transmission control assembly. Callout 1 points to the gearshift handle with dust boot assembly. Callout 2 points to the dust boot cover plate. Callout 3 points to the dust boot cover plate. Callout 4 points to the grommet-dust-proof hood. Callout 5 points to the gearshift control lever. Callout 6 points to a pin. Callout 7 points to a bush. Callout 8 points to a bush. Callout 9 points to a bush. Callout 10 points to a bush. Callout 11 points to a bush.</p>	1	1402298180	TRANSMISSION CONTROL ASSY.	1	
	1	1402298180	GEARSHIFT HANDLE WITH DUST BOOT ASSY.	1	
	3	1402300180	DUST BOOT COVER PLATE	1	
	4	1402301180	GROMMET-DUST-PROOF HOOD	1	
	5	1402297180	GEARSHIFT CONTROL LEVER	1	

4030 TRANSMISSION CONTROL ASSY. (S160)

	NO.	PART NO.	DES.	QTY	REMARK
			TRANSMISSION CONTROL ASSY.	1	
	1	1402298180	GEAR HANDLE WITH DUST BOOT ASSY.	1	BLACK
	2		HEXAGON FLANGE NUT	4	
	3		LOCKPIN	3	
	4		WASHER	1	
	5	1402294180	MANUAL GEARSHIFT ASSY.	1	
	6	1400674180	GEARSHIFT LEVER CUSHION ASSY.	1	
	7	1402329180	"E" TYPE CLIP	4	
	8	1402295180	CONTROL CABLE ASSY.	1	
	9		BIG WASHER	2	
	10		HEXAGON FLANGE NUT	2	
	11		HEXAGON HEAD BOLT & WASHER ASSY.	2	
	12	1400929180	CABLE HOLE GASKET	1	
	13	1400930180	CABLE HOLE GASKET PRESSURE PLATE	1	

4040 AT CONTROL ASSY.

	NO.	PART NO.	DES.	QTY	REMARK
	1	1400997025	AT CONTROL ASSY.	1	
	2		AT HANDLE ASSY.	1	
	3		HANDLE CONNECTING LEVER	1	
	4		LOCKPIN	1	
	5	1014000968	HEXAGON FLANGE NUT	4	
	6		AT GEARSHIFT ASSY.	1	
	7	1400925180	BOTTOM GASKET PRESSURE PLATE	1	
	8	1400926180	BOTTOM GASKET	1	
	9		HEXAGON HEAD BOLT & WASHER ASSY.	2	
	10		CONTROL CABLE HOLE PLUG	1	
	11	1402098180	CONTROL CABLE HOLE PLUG PRESSURE PLATE	1	
	12	1400992180	"E" TYPE CLIP	1	
	13	1400986180	GEARSHIFT CABLE ASSY.	1	
	14		HEXAGON FLANGE NUT	2	
		HEXAGON HEAD BOLT & WASHER ASSY.	1		

4050 CLUTCH CONTROL ASSY.

	NO.	PART NO.	DES.	QTY	REMARK
		1402280025	CLUTCH CONTROL ASSY.	1	
	1	160251018001	CLUTCH MASTER CYLINDER	1	
	2		HEXAGON HEAD BOLT & WASHER ASSY.	2	M8x20
	3	1402355180	RUBBER WASHER	1	
	4	1402354180	CONNECTING NUT	1	
	5		METAL STRIP SPRING HOOP	4	
	6	1402289180	OIL RESERVOIR 2# PIPE	1	
	7	1402353180	CONNECTING HOSE	1	
	8	1402283180	OIL RESERVOIR 1# PIPE	1	
	9	1402285180	CONNECTING PIPE ASSY.	1	
	10	1601947180	PIPELINE BRACKET	1	
	11	1402286180	HYDRAULIC HOSE	1	
	12	1406108180	"L" TYPE SPRING CLIP	2	
13		HEXAGON HEAD BOLT	2		

4060 FRONT SUSPENSION ASSY.

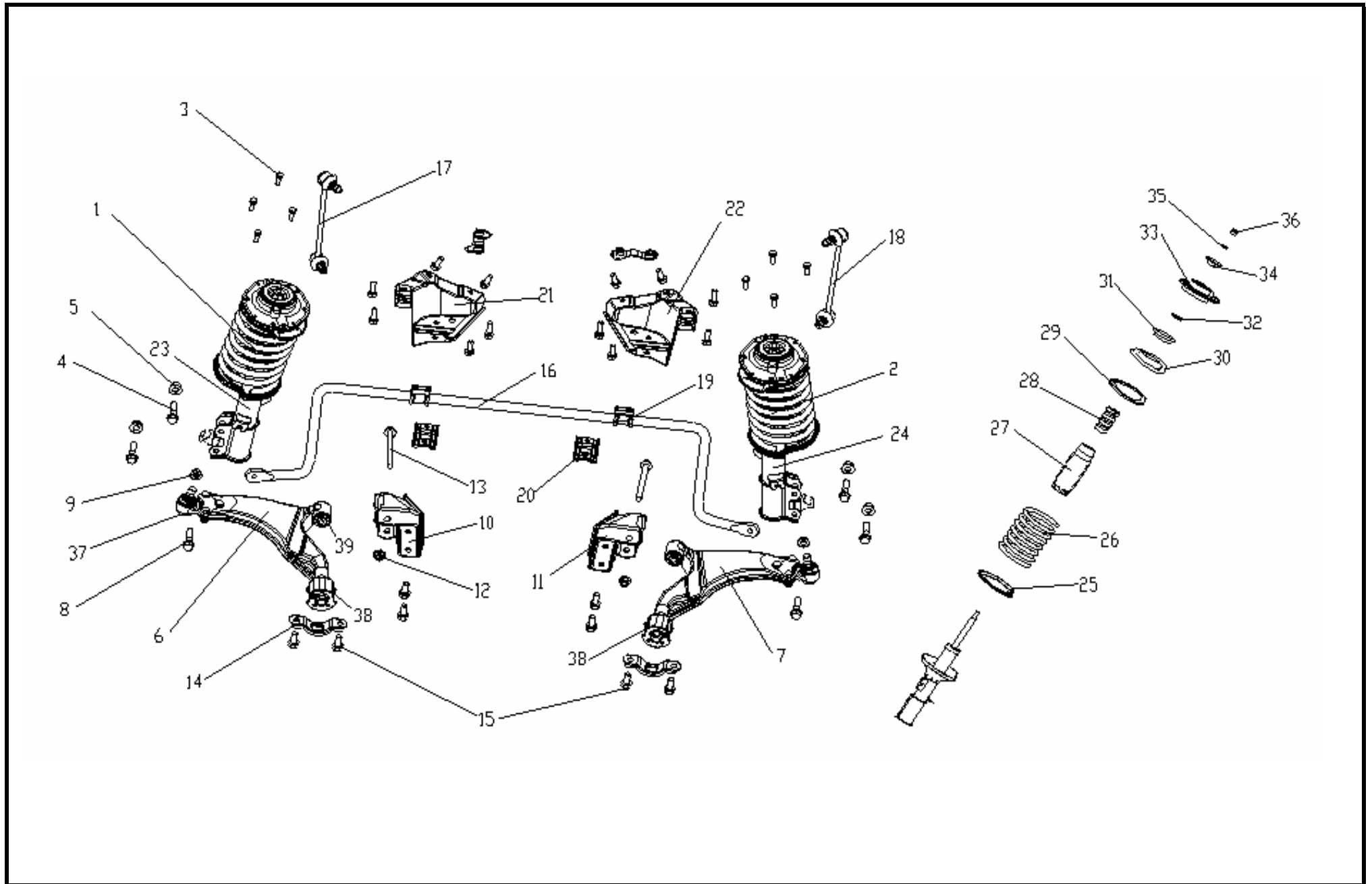

4060 FRONT SUSPENSION ASSY.

NO.	PART NO.	DES.	QTY	REMARK	NO.	PART NO.	DES.	QTY	REMARK
1		LF POLE ASSY.	1						
2		RF POLE ASSY.	1		23	1400516180	LF SHOCK ABSORBER ASSY.	1	
3		HEXAGON TAPER BOLT	8		24	1400518180	RF SHOCK ABSORBER ASSY.	1	
4		HEXAGON FLANGE BOLT	6		25	1400514180	FRONT COIL SPRING LOWER RUBBER MAT	2	
5		HEXAGON FLANGE NUT	4		26	1400512180	FRONT COIL SPRING	2	
6	1400500180	LEFT LOWER TRAILING ARM ASSY.	1		27	1400553180	FRONT SHOCK ABSORBER BOOT	2	
7	1400501180	RIGHT LOWER TRAILING ARM ASSY.	1		28	1400554180	FRONT CUSHION	2	
8		HEXAGON FLANGE BOLT	2		29	1400513180	FRONT COIL SPRING UPPER RUBBER MAT	2	
9		HEXAGON FLANGE NUT	2		30	1400506180	SPRING UPPER SEAT	2	
10	1400525180	LOWER TRAILING ARM LF BRACKET	1		31	1400531180	BEARING-SHOCK ABSORBER	2	
11	1400526180	LOWER TRAILING ARM RF BRACKET	1		32		BIG WASHER	2	
12		METAL HEXAGON FLANGE LOCKING NUT	2		33	1400555180	SHOCK ABSORBER MOUNTING SEAT	2	
13		HEXAGON FLANGE BOLT	10		34	1400584180	DECOMPRESS STOPPER COVER	2	
14	1400521180	LOWER TRAILING ARM REAR SPRING COVER PLATE	2		35		WASHER	2	
15		HEXAGON HEAD BOLT & WASHER ASSY.	12		36		METAL HEXAGON LOCKING NUT	2	
16	1400693180	FRONT STABILIZER BAR	1	RADIATOR FORWARD	37	1400505180	LOWER TRAILING ARM BALL END ASSY.	2	
	140054018002	FRONT STABILIZER BAR	1	RADIATOR BACKWARD	38	1014000515	REAR SPRING CONNECTING	1	
17	1400509180	STABILIZER BAR LEFT CONNECTING LEVER ASSY.	1		39	1014000504	FRONT SPRING CONNECTING	2	
18	1400551180	STABILIZER BAR RIGHT CONNECTING LEVER ASSY.	1			101200564001	LEFT LOWER TRAILING ARM MOUNTING SEAT ASSY.	1	
19	1400578180-01	FRONT STABILIZER BAR CUSHION	2			101200564701	RIGHT LOWER TRAILING ARM MOUNTING SEAT ASSY.	1	
20	1400579180-01	FRONT STABILIZER BAR FIXING CLIP	2						
21	1400719180	FRT STABILIZER BAR RIGHT BRACKET ASSY.	1	RADIATOR FORWARD					
	1400549180	FRT STABILIZER BAR RIGHT BRACKET ASSY.	1	RADIATOR BACKWARD					
22	1400720180	FRT STABILIZER BAR LEFT BRACKET ASSY.	1	RADIATOR FORWARD					
	1400550180	FRT STABILIZER BAR LEFT BRACKET ASSY.	1	RADIATOR BACKWARD					

4070 REAR SUSPENSION ASSY.

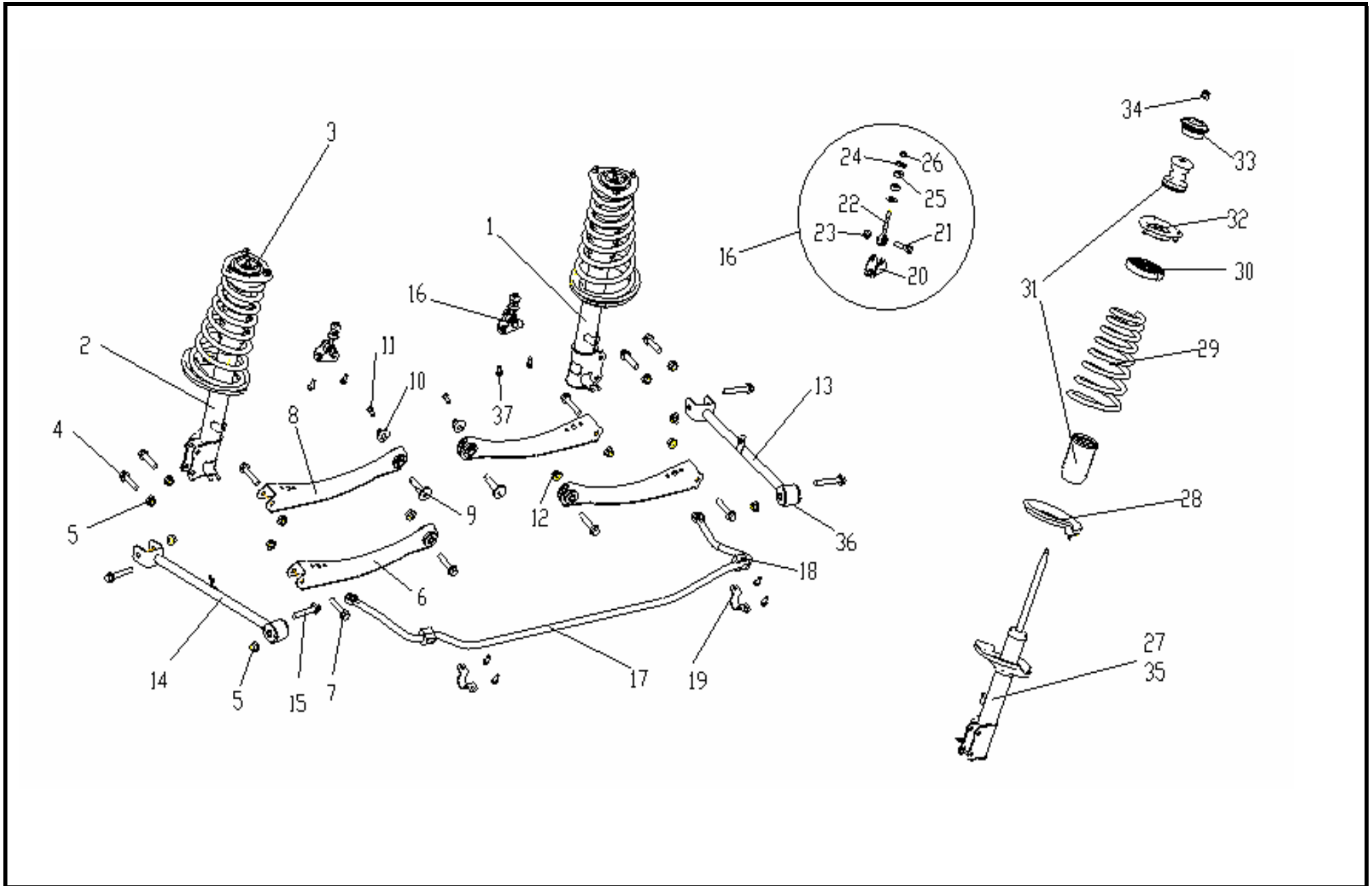

4070 REAR SUSPENSION ASSY.

NO.	PART NO.	DES.	QTY	REMARK	NO.	PART NO.	DES.	QTY	REMARK
		REAR SUSPENSION ASSY.	1		25	1400642180	REAR STABILIZER BAR RUBBER WASHER	4	
1	1014000601	LR POLE ASSY.	1		26		HEXAGON LOCKING NUT	2	
2	1014000602	RR POLE ASSY.	1		27	1400616180	LR SHOCK ABSORBER	1	
3		METAL HEXAGON FLANGE LOCKING NUT	6		28	1400627180	REAR COIL SPRING LOWER RUBBER MAT	2	
4		HEXAGON FLANGE BOLT	4		29	1400351180	REAR COIL SPRING	2	
5		HEXAGON FLANGE NUT	6		30	1400625180	REAR COIL SPRING UPPER RUBBER MAT	2	
6	1400607180	1# LOWER TRAILING ARM ASSY.	2		31	1400621180	REAR SPRING CUSHION	1	
7		HEXAGON FLANGE BOLT	4		32	1400622180	REAR SUSPENSION UPPER SEAT	2	
8	1400608180	2# LOWER TRAILING ARM ASSY.	2		33	1400624180-01	REAR SUSPENSION UPPER SEAT CUSHION	2	
9	1400609180	REAR WHEEL TOE ADJUSTING CAM	2		34		HEXAGON LOCKING NUT	2	
10	1400610180	REAR WHEEL TOE ADJUSTING BOARD	2		35	1400618180	RR SHOCK ABSORBER	1	
11		HEXAGON HEAD FLANGE BOLT	2		36		VERTICAL PULL ROD BUSH	2	
12	JQ184C1020	HEXAGON FLANGE BOLT	2		37		HEXAGON HEAD BOLT & WAVE TYPE WASHER ASSY.	8	
13	1400614180	LR VERTICAL PULL ROD ASSY.	1						
14	1400615180	RR VERTICAL PULL ROD ASSY.	1						
15		HEXAGON FLANGE BOLT	4						
16	1014000640	REAR STABILIZER BAR SUPPORT	2						
17	1400282180	REAR STABILIZER BAR ASSY.	1						
18	2916121101	REAR STABILIZER BAR CUSHION	2						
19	1400630180	REAR STABILIZER BAR FIXING CLIP	2						
20	1400641180	SUPPORTING BAR SEAT	2						
21		HEXAGON HEAD BOLT & WASHER ASSY.	2						
22	1014000640	SUPPORT ASSY.	2						
23		HEXAGON FLANGE LOCK NUT	2						
24	1400643180	REAR STABILIZER BAR CIRCLIP	4						

4080 DRIVING SHAFT ASSY.

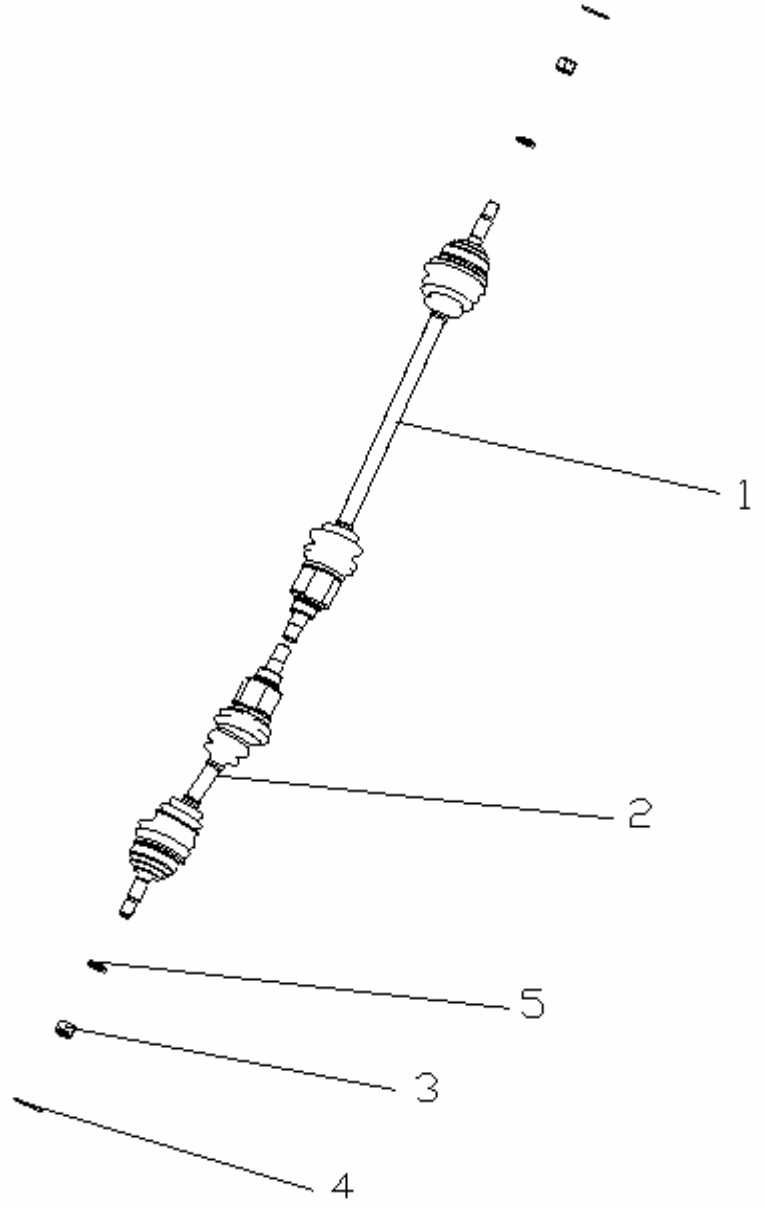
	NO.	PART NO.	DES.	QTY	REMARK
	1	1401081180	RIGHT DRIVING SHAFT ASSY.	1	S110
		1401099180	RIGHT DRIVING SHAFT ASSY.	1	S160
		1401039180	RIGHT DRIVING SHAFT ASSY.	1	AT
		1014001419	RIGHT DRIVING SHAFT ASSY.	1	S160G
	2	1401082180	LEFT DRIVING SHAFT ASSY.	1	S110
		1401098180	LEFT DRIVING SHAFT ASSY.	1	S160/S160G
		1401038180	LEFT DRIVING SHAFT ASSY.	1	AT
	3		HEXAGON NOTCH NUT	2	
	4		HATCH PIN	2	
	5		SPECIAL WASHER	2	
		1401083180	OUTER RZEPPA CONSTANT VELOCITY JOINT		S110
		1401101180	OUTER RZEPPA CONSTANT VELOCITY JOINT		S160/S160G
		1401084180	INNER RZEPPA CONSTANT VELOCITY JOINT		S110
		1401102180	INNER RZEPPA CONSTANT VELOCITY JOINT		S160/S160G

4090 WHEEL ASSY.

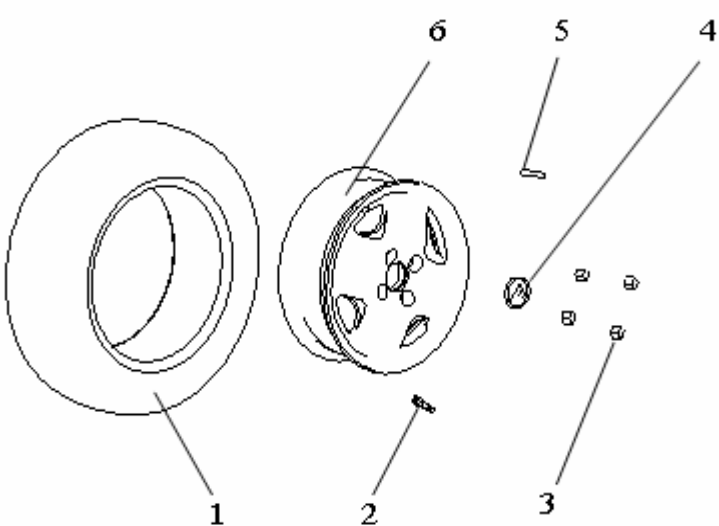
	NO.	PART NO.	DES.	QTY	REMARK
			WHEEL ASSY.	1	
	1		TYRE ASSY.	4	
	2	1408230180	AIR VALVE	4	
	3	1408052180	WHEEL NUT	4	
	4	1408053180	WHEEL HUB TRIM COVER	1	
	5		BALANCE PIECE (10g)	1	
6	140821918003	ALUMINIUM WHEEL RIM	1		
		3101100180	STEEL WHEEL RIM		

4100 STEERING WHEEL ASSY.(4-SPOKE)

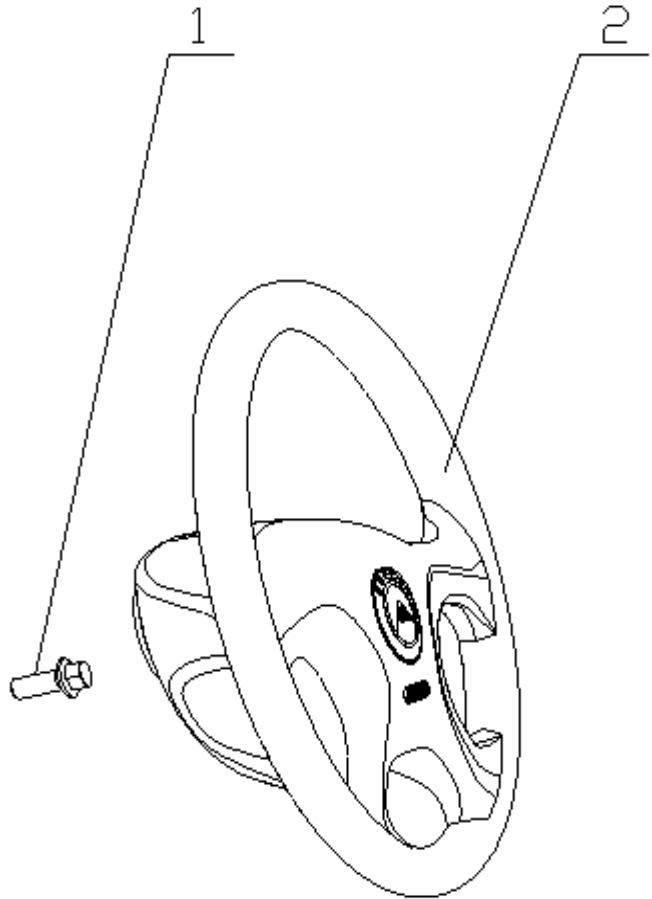

NO.	PART NO.	DES.	QTY	REMARK
		STEERING WHEEL ASSY.(4-SPOKE)	1	W/O SRS
1	1801709180	HEXAGON FLANGE BOLT	1	
2	1401129180	STEERING WHEEL ASSY.(4-SPOKE)	1	W/O SRS
	140112718001	STEERING WHEEL ASSY.(4-SPOKE,LEATHER)	1	SRS
	140112918001	STEERING WHEEL ASSY.(4-SPOKE,LEATHER)	1	W/O SRS

4110 STEERING COLUMN ASSY. (HEPS)

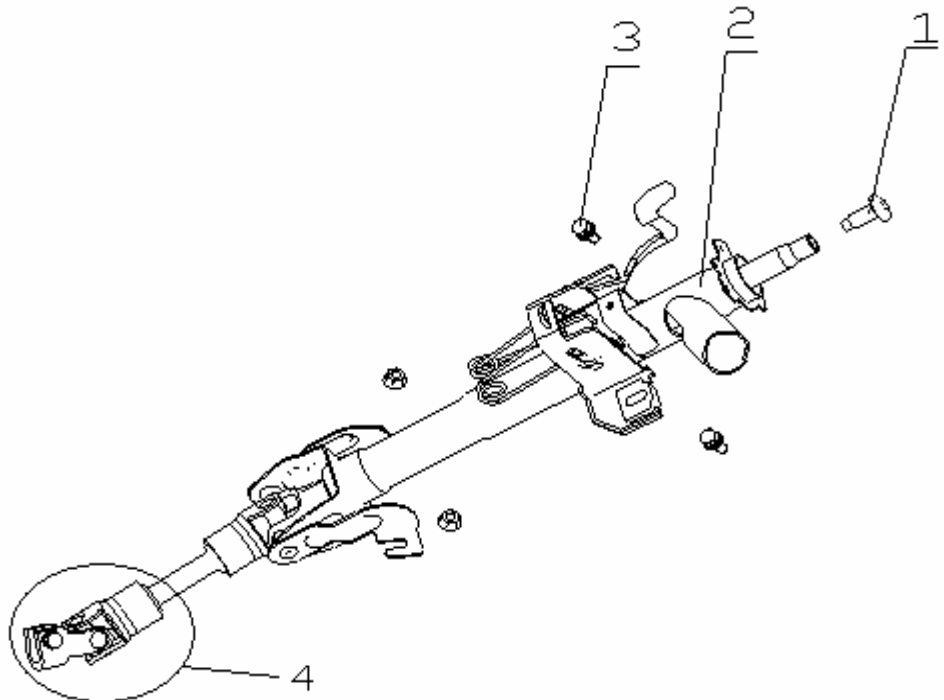
	NO.	PART NO.	DES.	QTY	REMARK
 <p>The diagram shows an exploded view of the steering column assembly. Callout 1 points to the steering driver assembly at the top. Callout 2 points to the main steering column shaft. Callout 3 points to a hexagon head bolt and washer assembly. Callout 4 points to a universal joint assembly at the bottom. A circular inset provides a magnified view of the universal joint assembly.</p>	1		STEERING DRIVER ASSY.(HEPS)	1	
	2	1401252180-01	HEXAGON HEAD BOLT & WASHER ASSY.	1	
	3		STEERING COLUMN ASSY. (HEPS)	1	
	4	3404500105	HEXAGON FLANGE NUT	2	
			UNIVERSAL JOINT ASSY.	1	

4130 STEERING PIPE ASSY.

	NO.	PART NO.	DES.	QTY	REMARK
			STEERING PIPE ASSY.	1	
	1	1401250180	HEPS HIGH PRESSURE PIPE ASSY.	1	
	2	1401251180	HEPS LOW PRESSURE PIPE ASSY.	1	
	3	3412012105	DRIVE BELT	1	
	4		HEPS PUMP ASSY.	1	
	5		HEXAGON HEAD BOLT & WASHER ASSY.	3	
	6		HEXAGON HEAD BOLT & WASHER ASSY.	1	
	7	1401290180	HEPS PUMP FIXING BRACKET	1	
	8	1401253180	STEERING PUMP	1	
	9		STEERING PUMP OIL RESERVOIR COVER	1	
10	E050000202	STEERING PUMP PULLEY	1		

4140 HEPS ASSY.

	NO.	PART NO.	DES.	QTY	REMARK
	1		POWER STEERING MECHANISM FIXER	1	
	2		HATCH PIN	2	
	2		HEXAGON NOTCH NUT	2	
	3	1401254180	EPS ASSY.	1	
	4		HEXAGON HEAD BOLT & WASHER ASSY.	4	
	5		CROSS HEXAGON HEAD BOLT & WASHER ASSY.	4	
	6	3404027105	DUST BOOT	1	
7	3404026101	DUST BOOT PRESSURE PLATE	1		

4150 LF DISC BRAKE WITH STEERING KNUCKLE ASSY.

	NO.	PART NO.	DES.	QTY	REMARK
		1402113180-01	LF BRAKE ASSY.(INCREASE)	1	W/O ABS
		1014006606	LF BRAKE ASSY.	1	ABS
		1014013414	LF BRAKE & STEERING KNUCKLE ASSY.	1	MK70
	1	3501101005	DISC BRAKE	1	ABS
		3501101106	DISC BRAKE(INCREASE)	1	W/O ABS
	2	1402117180	LEFT STEERING KNUCKLE ASSY.	1	ABS
		3501101180	LEFT STEERING KNUCKLE ASSY.(INCREASE)	1	W/O ABS
	3		GB819 M6x12 CROSS BOLT	1	
	4	1402136180	LEFT CALIPER ASSY.	1	ABS
		3501102180	LEFT CALIPER ASSY.	1	W/O ABS
	5		SHORT FIXING BOLT	1	
	6		LONG FIXING BOLT	1	

4160 RF DISC BRAKE WITH STEERING KNUCKLE ASSY.

	NO.	PART NO.	DES.	QTY	REMARK
		1402114180-01	RF BRAKE ASSY.(INCREASE)	1	W/O ABS
		1014006607	RF BRAKE ASSY.	1	ABS
		1014013415	RF BRAKE & STEERING KNUCKLE ASSY.	1	MK70
	1	3501101005	DISC BRAKE	1	ABS
		3501101106	DISC BRAKE(INCREASE)	1	W/O ABS
	2	1402118180	RIGHT STEERING KNUCKLE ASSY.	1	ABS
		3501201180	RIGHT STEERING KNUCKLE ASSY.(INCREASE)	1	W/O ABS
	3		GB819 M6x12 CROSS BOLT	1	
	4	1402137180	RIGHT CALIPER ASSY.	1	ABS
		3501202180	RIGHT CALIPER ASSY.	1	W/O ABS
	5		SHORT FIXING BOLT	1	
	6		LONG FIXING BOLT	1	

4170 LEFT STEERING KNUCKLE ASSY.

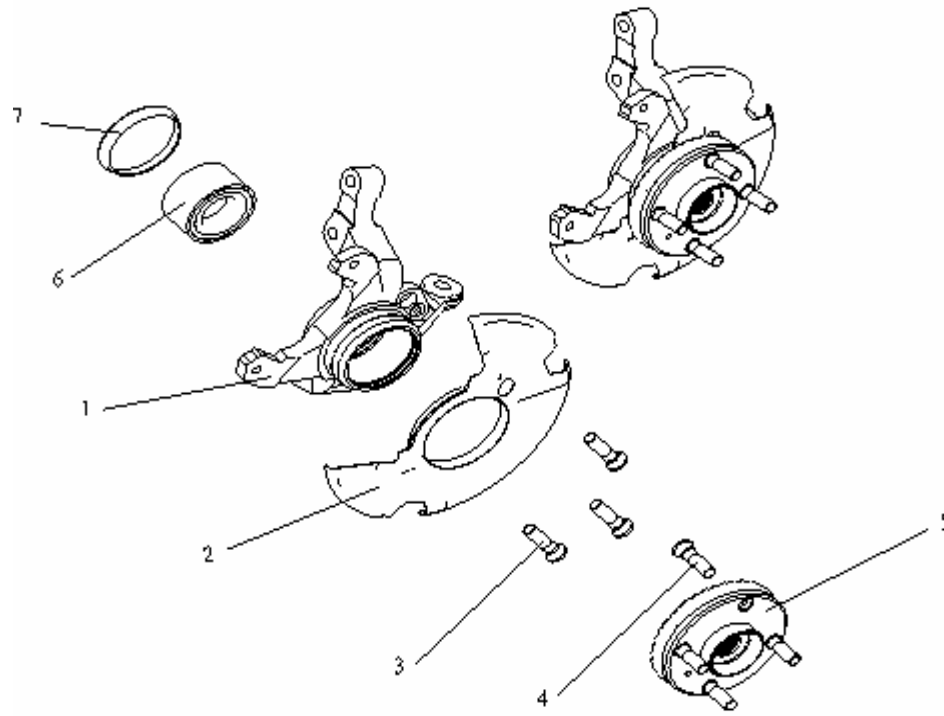
	NO.	PART NO.	DES.	QTY	REMARK
	1	1402117180	LEFT STEERING KNUCKLE	1	ABS
		3501101180	LEFT STEERING KNUCKLE	1	W/O ABS
	2	1402119180	LEFT DUST BOOT	1	
	3		M6 HEXAGON HEAD COMBINATION BOLT	3	
	4	3103142101	FRONT WHEEL HUB BOLT	4	
	5	1402121180	FRONT WHEEL HUB ASSY.	1	
	6	3103203001	BEARING	1	
7	3103204001	CIRCLIP	1		

4180 RIGHT STEERING KNUCKLE ASSY.

	NO.	PART NO.	DES.	QTY	REMARK
	1	1402118180	RIGHT STEERING KNUCKLE	1	ABS
		3501201180	RIGHT STEERING KNUCKLE	1	W/O ABS
	2	1402120180	RIGHT DUST BOOT	1	
	3		M6 HEXAGON HEAD COMBINATION BOLT	3	
	4	3103142101	FRONT WHEEL HUB BOLT	4	
	5	1402121180	FRONT WHEEL HUB ASSY.	1	
	6	3103203001	BEARING	1	
7	3103204001	CIRCLIP	1		

4190 LR AXLE HEAD WITH DRUM BRAKE WHEEL HUB ASSY (ABS)

	NO.	PART NO.	DES.	QTY	REMARK
		3502070180-01	LR BRAKE ASSY.	1	
		1014013420	LR BRAKE & WHEEL HUB ASSY.	1	MK70
	1	1403029180	LR AXLE END BRACKET ASSY.	1	SINGLE ROW BEARING
		1014005042	LR AXLE END BRACKET ASSY.	1	DUAL ROW BEARING
	2	1403025180	REAR DRUM BRAKE ASSY.	1	SINGLE ROW BEARING
		1014005045	REAR DRUM BRAKE ASSY.	1	DUAL ROW BEARING
	3		DRUM BRAKE PLATE	1	
	4		CIRCLIP	4	
	5		BOLT	4	
	6		THRUST WASHER	1	
	7		LOCKING NUT	1	
	8		HATCH PIN	1	
	9	2400109101	REAR WHEEL HUB COVER	1	
10	1407041180	LEFT PARKING BRAKE CABLE ASSY.	1		
11		REAR DRUM BRAKE BOLT	4		
12	2400115106	OUTER SINGLE ROW ROLLER BEARING	1	SINGLE ROW BEARING	
	2400117101	INNER SINGLE ROW ROLLER BEARING	1	DUAL ROW BEARING	
12	1034001507	DUAL ROW ROLLER BEARING	1	DUAL ROW BEARING	
13	2400111101	REAR AXES INTERIOR BEARING SEAL	1		

4200 LR AXLE END WITH DRUM BRAKE WHEEL HUB ASSY.(W/O ABS)

	NO.	PART NO.	DES.	QTY	REMARK
		3502100180-01	LR BRAKE ASSY.	1	
	1	1034001524	LR AXLE HEAD SEAT ASSY.	1	SINGLE ROW BEARING
		1034001533	LR AXLE HEAD SEAT ASSY.	1	DUAL ROW BEARING
	2	3502215106	REAR DRUM BRAKE ASSY.	1	SINGLE ROW BEARING
		1034001536	REAR DRUM BRAKE ASSY.	1	DUAL ROW BEARING
	3		DRUM BRAKE PLATE	1	
	4		CIRCLIP	4	
	5		BOLT	4	
	6		THRUST WASHER	1	
	7		LOCKING NUT	1	
	8		HATCH PIN	1	
	9	2400109101	REAR WHEEL HUB COVER	1	
	10	1407041180	LEFT PARKING BRAKE CABLE ASSY.	1	
11		REAR DRUM BRAKE BOLT	4		
12	2400115106	OUTER SINGLE ROW ROLLER BEARING	1	SINGLE ROW BEARING	
	2400117101	INNER SINGLE ROW ROLLER BEARING	1	DUAL ROW BEARING	
12	1034001507	DUAL ROW ROLLER BEARING	1	DUAL ROW BEARING	
13	2400111101	REAR AXES INTERIOR BEARING SEAL	1		

4210 RR AXLE HEAD WITH DRUM BRAKE WHEEL HUB ASSY.(ABS)

	NO.	PART NO.	DES.	QTY	REMARK
		3502080180-01	RR BRAKE ASSY.	1	
		1014013421	RR BRAKE & WHEEL HUB ASSY.	1	MK70
	1	1403030180	RR AXLE HEAD SEAT ASSY.	1	SINGLE ROW BEARING
		1014005043	RR AXLE HEAD SEAT ASSY.	1	DUAL ROW BEARING
	2	1403025180	REAR DRUM BRAKE ASSY.	1	SINGLE ROW BEARING
		1014005045	REAR DRUM BRAKE ASSY.	1	DUAL ROW BEARING
	3		DRUM BRAKE PLATE	1	
	4		CIRCLIP	4	
	5		BOLT	4	
	6		THRUST WASHER	1	
	7		LOCKING NUT	1	
	8		HATCH PIN	1	
	9	2400109101	REAR WHEEL HUB COVER	1	
10	1407042180	RIGHT PARKING BRAKE CABLE ASSY.	1		
11		REAR DRUM BRAKE BOLT	4		
12	2400115106	OUTER SINGLE ROW ROLLER BEARING	1	SINGLE ROW BEARING	
	2400117101	INNER SINGLE ROW ROLLER BEARING	1	SINGLE ROW BEARING	
12	1034001507	DUAL ROW ROLLER BEARING	1	DUAL ROW BEARING	
13	2400111101	REAR AXES INTERIOR BEARING SEAL	1		

4220 RR AXLE HEAD WITH DRUM BRAKE WHEEL HUB ASSY.(W/O ABS)

	NO.	PART NO.	DES.	QTY	REMARK
		3502200180-01	RR BRAKE ASSY.	1	
	1	1034001525	RR AXLE HEAD SEAT ASSY.	1	SINGLE ROW BEARING
		1034001534	RR AXLE HEAD SEAT ASSY.	1	DUAL ROW BEARING
	2	3502215106	REAR DRUM BRAKE ASSY.	1	SINGLE ROW BEARING
		1034001536	REAR DRUM BRAKE ASSY.	1	DUAL ROW BEARING
	3		DRUM BRAKE PLATE	1	
	4		CIRCLIP	4	
	5		BOLT	4	
	6		THRUST WASHER	1	
	7		LOCKING NUT	1	
	8		HATCH PIN	1	
	9	2400109101	REAR WHEEL HUB COVER	1	
	10	1407042180	RIGHT PARKING BRAKE CABLE ASSY.	1	
11		REAR DRUM BRAKE BOLT	4		
12	2400115106	OUTER SINGLE ROW ROLLER BEARING	1	SINGLE ROW BEARING	
	2400117101	INNER SINGLE ROW ROLLER BEARING	1	BEARING	
12	1034001507	DUAL ROW ROLLER BEARING	1	DUAL ROW BEARING	
13	2400111101	REAR AXES INTERIOR BEARING SEAL	1		

4230 CLUTCH & BRAKE FOOTPLATE ASSY.

NO.	PART NO.	DES.	QTY	REMARK
1	140500318001	CLUTCH & BRAKE FOOTPLATE ASSY. VACUUM BOOSTER WITH BRAKE MASTER CYLINDER ASSY.	1	1.3L ABS
	140501118001	VACUUM BOOSTER WITH BRAKE MASTER CYLINDER ASSY.	1	1.5L ABS
	3540100180	VACUUM BOOSTER WITH BRAKE MASTER CYLINDER ASSY.	1	1.3L W/O ABS
	3540200180	VACUUM BOOSTER WITH BRAKE MASTER CYLINDER ASSY.	1	1.5L W/O ABS
2	1404060180	CLUTCH & BRAKE FOOTPLATE ASSY.	1	1.3L
	1404101180	CLUTCH & BRAKE FOOTPLATE ASSY.	1	1.5L&1.6L
	1404036180	BRAKE FOOTPLATE WITH BRACKET ASSY.	1	AT
3		HEXAGON BOLT CUSHION	3	
4		HEXAGON FLANGE NUT	4	
5		HATCH PIN	1	
6		PIVOT	1	
7		WASHER	1	
8		RUBBER PLUG	1	
9		VACUUM BOOSTER SHELF	1	
10		CLUTCH FOOTPLATE RUBBER	1	
11		BRAKE FOOTPLATE RUBBER	1	
	1700791180	BRAKE SWITCH	1	

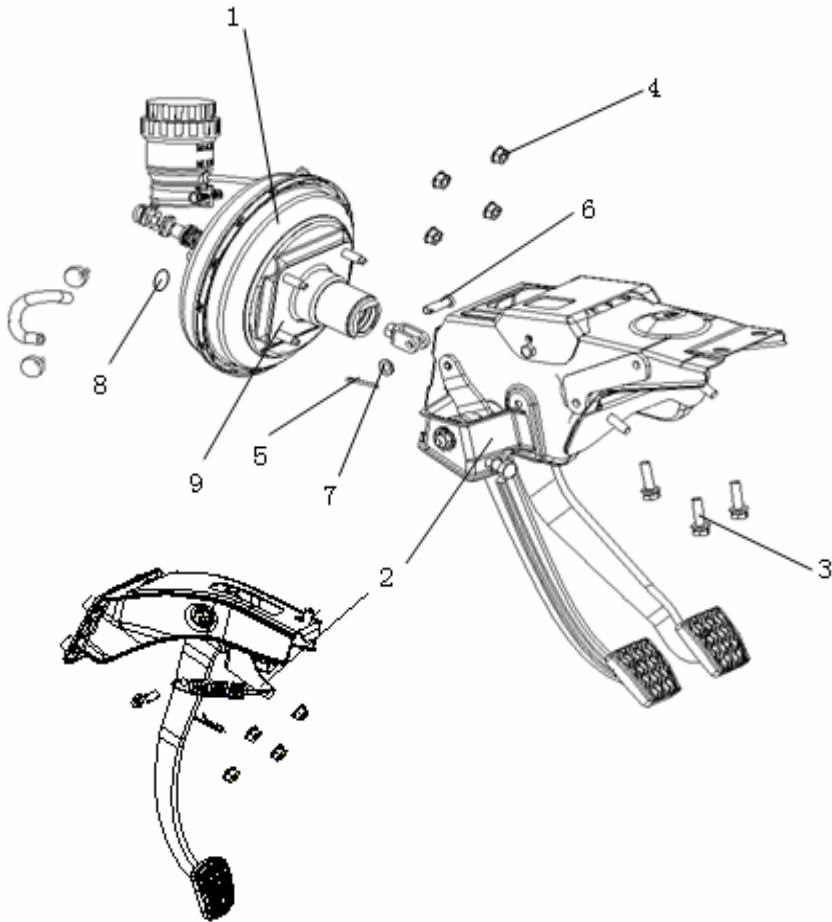

4240 BRAKE PIPELINE ASSY.(ABS)

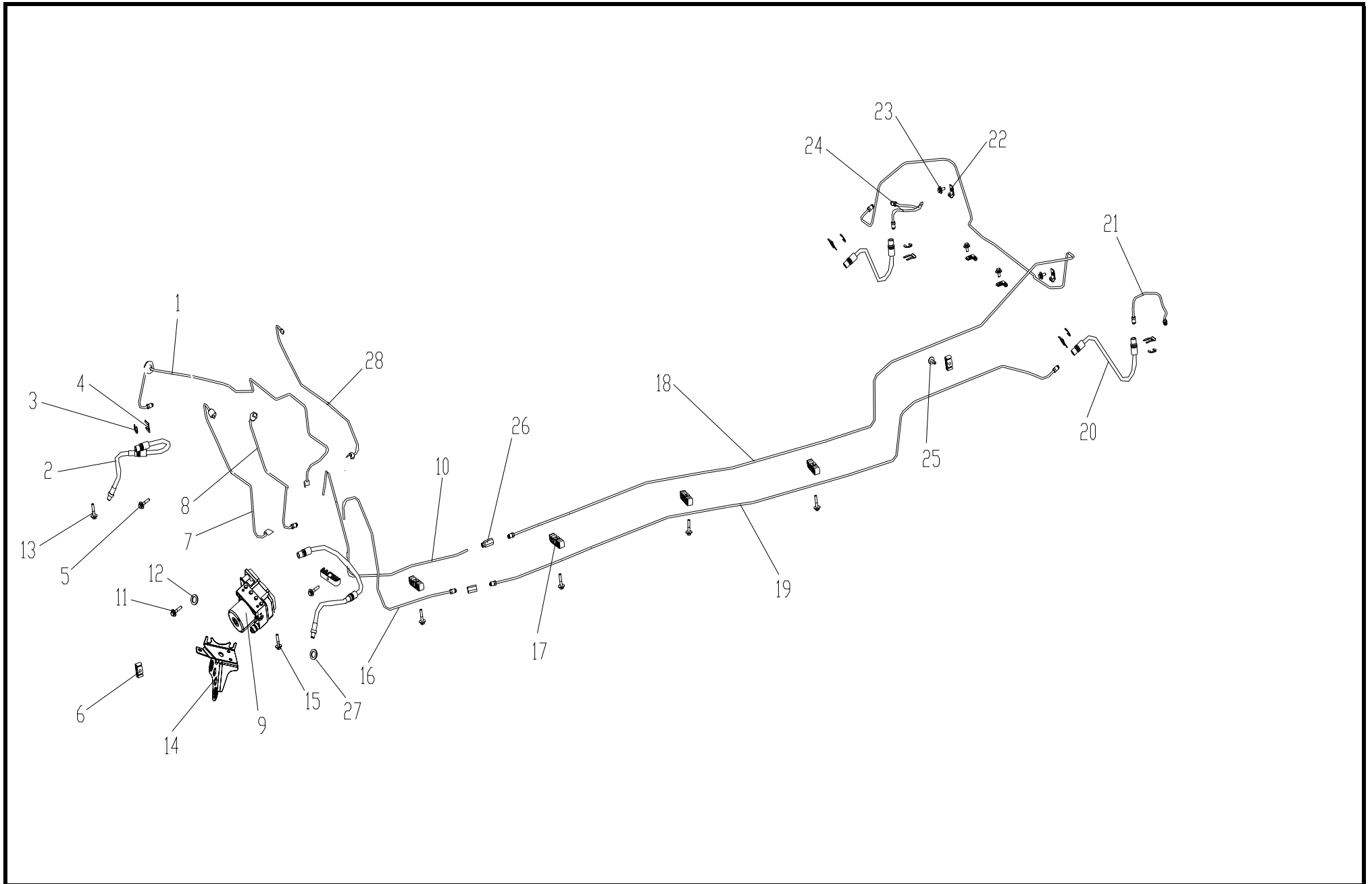

4240 BRAKE PIPELINE ASSY.(ABS)

NO.	PART NO.	DES.	QTY	REMARK	NO.	PART NO.	DES.	QTY	REMARK
		BRAKE PIPELINE ASSY.	1		18	1406085180	RR 2# BRAKE PIPE	1	
1	1406069180	RF BRAKE PIPE	1		19	1406083180	LR 2# BRAKE PIPE	1	
	1014003405	RF BRAKE PIPE	1	MK70	20	140611518001	REAR BRAKE HOSE ASSY.	2	
2	140611218001-01	FRONT BRAKE HOSE ASSY.	2		21	1406116180	REAR BRAKE 3# BRAKE PIPE	1	
3		HATCH RING	8		22		SINGLE WAY CLIP	4	
4	1406108180	"L" TYPE SPRING CLIP	8		23		HEXAGON HEAD BOLT & WASHER ASSY.	5	
5		HEXAGON HEAD BOLT & WASHER ASSY.	4		24	1406117180	REAR BRAKE 4# BRAKE PIPE	1	
6		TWO-WAY CLIP	3		25		HEXAGON HEAD BOLT & WASHER ASSY.	3	
7	1406088180	BRAKE MASTER CYLINDER,1# BRAKE PIPE	1		26	1406141180	DUAL-WAY CONNECTING	2	
	1014003402	BRAKE MASTER CYLINDER,1# BRAKE PIPE	1	MK70	27		COPPER GASKET	2	
8	1406090180	BRAKE MASTER CYLINDER,2# BRAKE PIPE	1		28	1406067180	LF BRAKE PIPE	1	
	1014003403	BRAKE MASTER CYLINDER,2# BRAKE PIPE		MK70		1014003404	LF BRAKE PIPE	1	MK70
9	1709271180	HECU	1						
	1014003650	HECU	1	MK70					
10	1406223180	RR 1# BRAKE PIPE	1						
	1014003408	RR 1# BRAKE PIPE	1	MK70					
11		HEXAGON BOLT WASHER	3						
12	1014003924	ABS CUSHION	3	MK70					
13		BRAKE HOSE CONNECTING BOLT	2						
14	1409009180	HECU CONTROL BRACKET	1						
	1014003411	HECU CONTROL BRACKET	1	MK70					
15	1014003923	ABS CONNECTING BOLT	3	MK70					
16	1406221180	LR 1# BRAKE PIPE	1						
	1014003406	LR 1# BRAKE PIPE	1	MK70					
17	8410026180	FIVE-WAY CLIP	5						

4250 BRAKE PIPELINE ASSY.(W/O ABS)

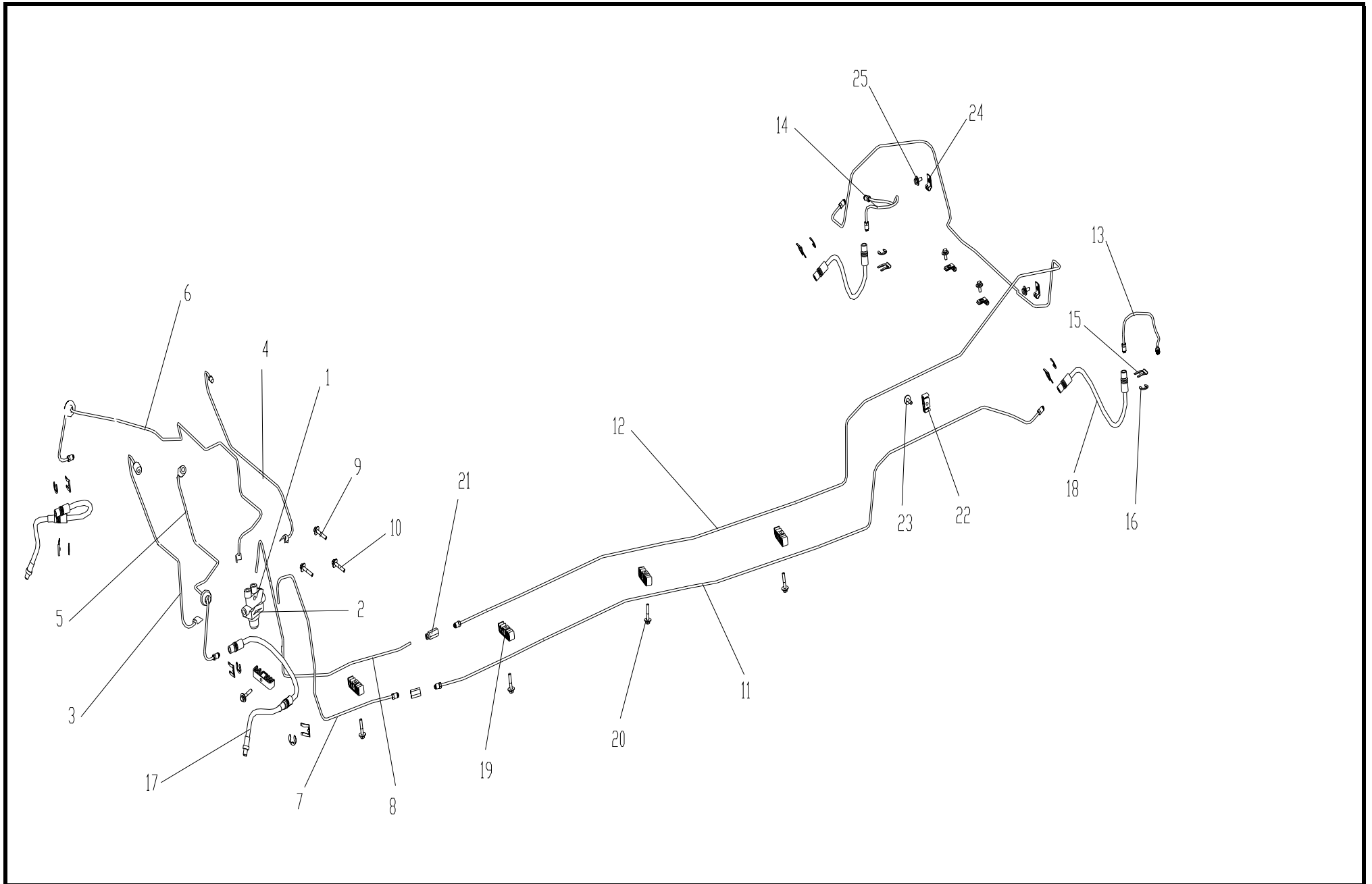

4250 BRAKE PIPELINE ASSY.(W/O ABS)

NO.	PART NO.	DES.	QTY	REMARK	NO.	PART NO.	DES.	QTY	REMARK
		BRAKE PIPELINE ASSY. (PROPORTIONING VALVE)	1	W/O ABS	25		HEXAGON HEAD BOLT & WASHER ASSY.	4	
1	3525100180	FIVE-WAY PROPORTIONING VALVE ASSY.	1						
2	3525110180	PROPORTIONING VALVE MOUNTING BRACKET	1	FIVE-WAY					
3	3506500180	BRAKE MASTER CYLINDER TO PROPORTIONING VALVE,1# BRAKE PIPE	1						
4	3506600180	BRAKE MASTER CYLINDER TO PROPORTIONING VALVE,2# BRAKE PIPE	1						
5	3506100180	LF BRAKE PIPE ASSY.	1						
6	3506200180	RF BRAKE PIPE ASSY.	1						
7	3506300180	LR BRAKE PIPE ASSY. I	1						
8	3506400180	RR BRAKE PIPE ASSY. I	1						
9		HEXAGON HEAD BOLT & WASHER ASSY.	1						
10		HEXAGON HEAD BOLT & WASHER ASSY.	2						
11	1406083180	LR 2# BRAKE PIPE	1						
12	1406085180	RR 2# BRAKE PIPE	1						
13	1406116180	REAR BRAKE 3# BRAKE PIPE	1						
14	1406117180	REAR BRAKE 4# BRAKE PIPE	1						
15	1406108180	"L" TYPE SPRING CLIP	8						
16		HATCH RING	8						
17	1406112180	FRONT BRAKE HOSE ASSY.	2						
18	140611518001	REAR BRAKE HOSE ASSY.	2						
19		FIVE-WAY CLIP	5						
20		HEXAGON HEAD BOLT & WASHER ASSY.	5						
21		DUAL-WAY CONNECTING	2						
22		DUAL-WAY CLIP	1						
23		HEXAGON HEAD BOLT & WASHER ASSY.	1						
24		SINGLE-WAY CLIP	4						

4260 PARKING BRAKE CONTROL ASSY.

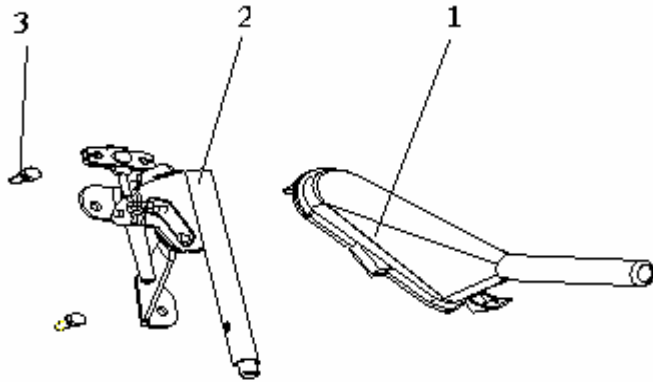
	NO.	PART NO.	DES.	QTY	REMARK
			PARKING BRAKE CONTROL ASSY.	1	
	1	1407061180	PARKING BRAKE LEVER ASSY.	1	
	2	1407021180	PARKING BRAKE LEVER BOOT	1	
	3		HEXAGON HEAD BOLT & WASHER ASSY.	2	M8x20



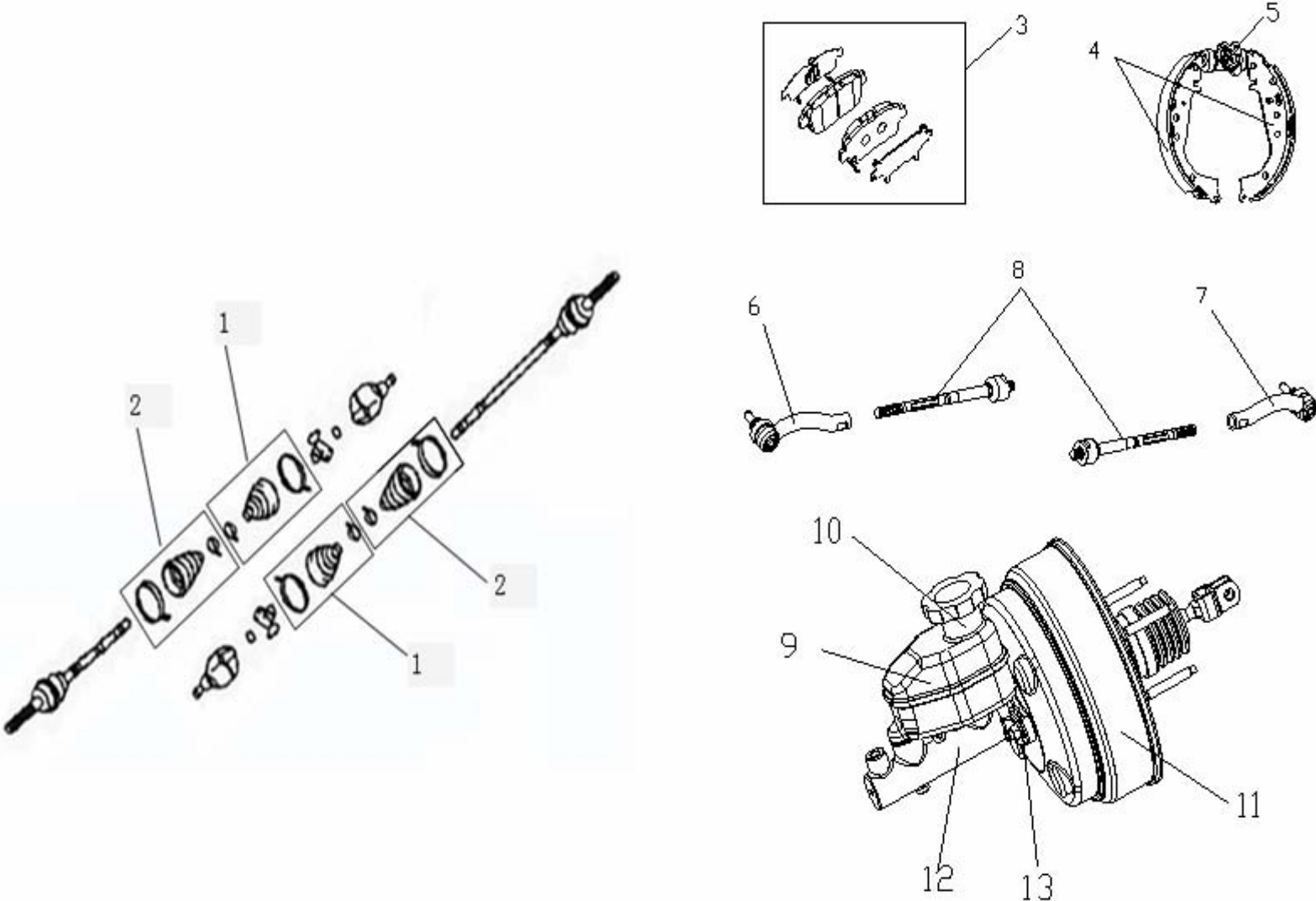





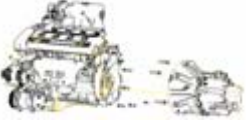
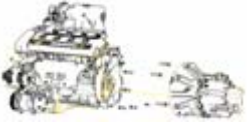

4270 CHASSIS REPAIR KIT

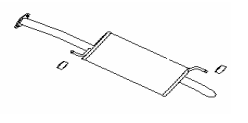

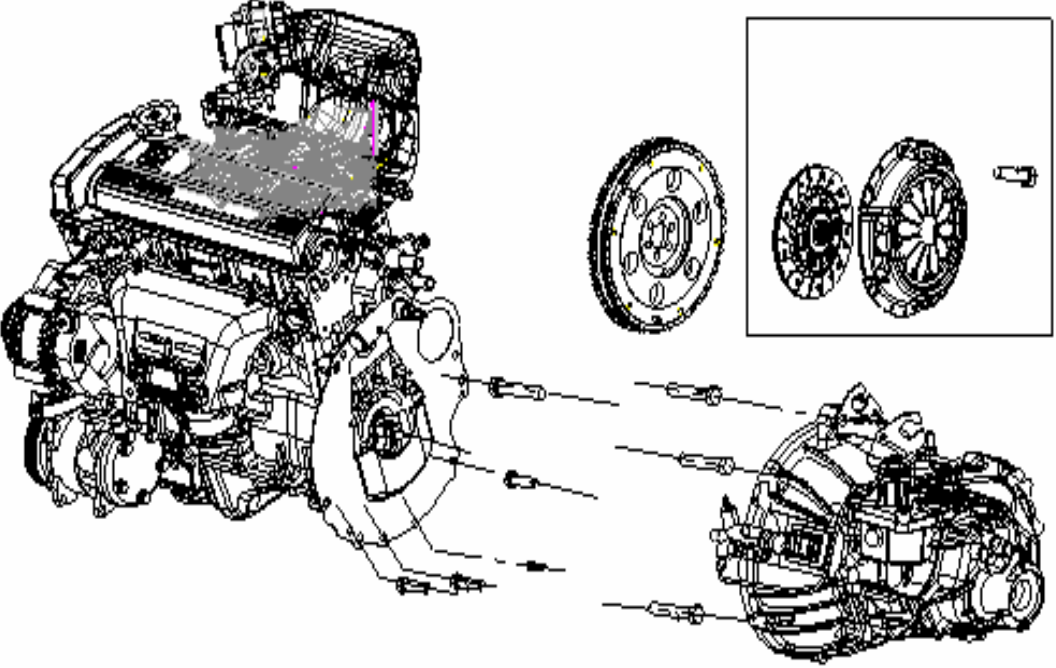
4270 CHASSIS REPAIR KIT

NO.	PART NO.	DES.	QTY	REMARK	NO.	PART NO.	DES.	QTY	REMARK
		CHASSIS REPAIR KIT	1		13		VACUUM BOOSTER MOUNTING MAT	1	
1	1401088180	INNER RZEPPA TYPE REPAIR KIT	1	S110					
	1401106180	INNER RZEPPA TYPE REPAIR KIT	1	S160					
2	1401087180	OUTER RZEPPA TYPE REPAIR KIT	1	S110					
	1401105180	OUTER RZEPPA TYPE REPAIR KIT	1	S160/S160G					
3	3501190005	FRONT FRICTION PAD ASSY.	1	ABS					
	3501190106	FRONT FRICTION PAD ASSY.	1	W/O ABS					
4	1403060180	REAR FRICTION PAD ASSY.	1	ABS					
	3502145106	REAR FRICTION PAD ASSY.	1	W/O ABS					
5	3502135005	LEFT BRAKE WHEELY CYLINDER	1	ABS					
	3502135106	LEFT BRAKE WHEELY CYLINDER	1	W/O ABS					
	3502140005	RIGHT BRAKE WHEELY CYLINDER	1	ABS					
	3502140106	RIGHT BRAKE WHEELY CYLINDER	1	W/O ABS					
6	3401145106	LEFT STEERING OUTER PULL ROD & BALL JOINT	1	HEPS					
	3401145001	LEFT STEERING OUTER PULL ROD & BALL JOINT	1						
7	3401140106	RIGHT STEERING OUTER PULL ROD & BALL JOINT	1	HEPS					
	3401150001	RIGHT STEERING OUTER PULL ROD & BALL JOINT	1						
8	1401261180	STEERING RACK JOINT ASSY.	1	HEPS					
	3401505001	STEERING RACK JOINT ASSY.	1						
9	1064020097	RESERVOIR	1						
10		RESERVOIR COVER	1						
11	140500318003	VACUUM BOOSTER ASSY.	1	1.3L					
	140501118003	VACUUM BOOSTER ASSY.	1	1.5L&1.6L					
12	140500318002	BRAKE MASTER CYLINDER	1	1.3L					
	140501118002	BRAKE MASTER CYLINDER	1	1.5L&1.6L					

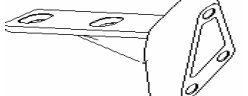
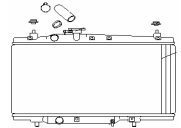
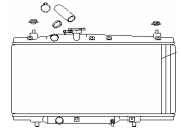
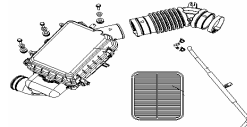
PICTURE INDEX

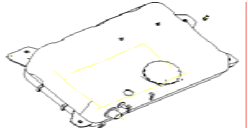
<p>6000 POWER INDEX</p>	<p>6010 MR479Q POWER ASSY.(JL110 MT)</p> 	<p>6020 MR479QA POWER ASSY.</p> 	<p>6030 MR481QA POWER ASSY.(JL160A MT)</p> 	<p>6260 EXHAUST SYSTEM ASSY.</p> 	<p>6080 CLUTCH SYSTEM</p> 	<p>6090 ENGINE MOUNTING ASSY. (1.3L)</p> 
						<p>6100 ENGINE MOUNTING ASSY. (1.3L NEW)</p> 
						<p>6110 ENGINE MOUNTING ASSY. (1.5L)</p> 
						<p>6120 ENGINE MOUNTING ASSY. (1.5L NEW)</p> 
						<p>6130 ENGINE MOUNTING ASSY. (AT)</p> 
		<p>6220 COOLING SYSTEM ASSY. (AT)</p> 	<p>6210 COOLING SYSTEM ASSY. (MT)</p> 	<p>6170 INTAKE ASSY.</p> 	<p>6160 FUEL PIPELINE & FUEL EVAPORATIVE</p> 	<p>6140 FUEL TANK ASSY.</p> 

6010 MR479Q ENGINE ASSY.

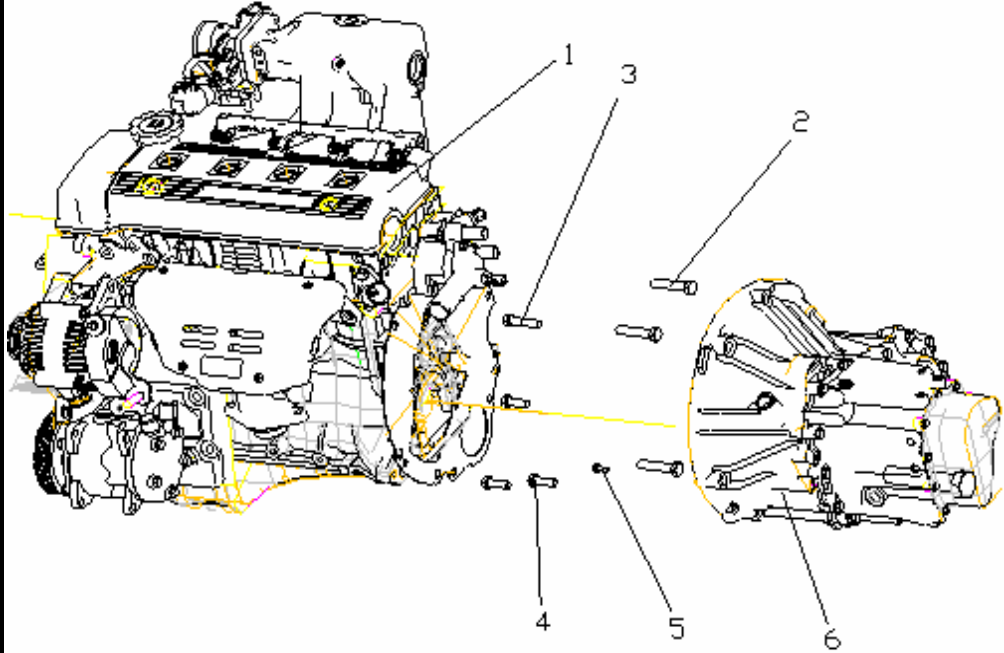
	NO.	PART NO.	DES.	QTY	REMARK
			MR479Q POWER ASSY.(WITH JL110 TRANSMISSION)	1	
	1	1086090401	MR479Q ENGINE ASSY.	1	
		1086090403	MR479Q ENGINE ASSY.	1	EURO IV
		1016003744	MR479Q ENGINE ASSY.	1	ANTI-THEFT
	2		HEXAGON BOLT & WASHER ASSY.	3	
	3		HEXAGON BOLT & WASHER ASSY.	1	
	4		HEXAGON BOLT & WASHER ASSY.	3	
	5		HEXAGON BOLT & WASHER ASSY.	1	
	6	3000000002	5-SPEED TRANSMISSION(JL-S110)	1	
		3000000013-01	4-SPEED TRANSMISSION(JL-Z130 AT)	1	

6020 MR479QA ENGINE ASSY.

	NO.	PART NO.	DES.	QTY	REMARK
	1	1086090503 1086001040	MR479QA POWER ASSY.(WITH JL160 TRANSMISSION) MR479QA ENGINE ASSY. MR479QA ENGINE ASSY.(AT)	1 1 1	
	2		HEXAGON BOLT & WASHER ASSY.	3	
	3		HEXAGON BOLT & WASHER ASSY.	1	
	4		HEXAGON BOLT & WASHER ASSY.	3	
	5		HEXAGON BOLT & WASHER ASSY.	1	
	6	3000000001	5-SPEED TRANSMISSION(JL160)	1	
	7	3000000011	5-SPEED TRANSMISSION(JL160G)	1	
	8		CLUTCH DRIVEN DISC ASSY.(1.3L)	1	
	9		CLUTCH PRESS DISC ASSY.(1.3L)	1	
	10		HEXAGON BOLT AND WASHER ASSY. CLUTCH FIXING SETUP (1.5L)	6 1	

6030 MR481QA ENGINE ASSY.

	NO.	PART NO.	DES.	QTY	REMARK
			MR481QA POWER ASSY.(WITH JL160 TRANSMISSION)	1	
	1	1086090602	MR481QA ENGINE ASSY.	1	
	2		HEXAGON BOLT AND WASHER ASSY.	3	
	3		HEXAGON BOLT AND WASHER ASSY.	1	
	4		HEXAGON BOLT AND WASHER ASSY.	3	
	5		HEXAGON BOLT AND WASHER ASSY.	1	
	6	3000000001	5-SPEED TRANSMISSION(JL-S160)	1	
	7	3000000011	5-SPEED TRANSMISSION(JL-S160G)	1	
	8		CLUTCH DRIVEN DISC ASSY.	1	
	9		CLUTCH PRESS DISC ASSY.	1	
10		HEXAGON BOLT AND WASHER ASSY.	1		
			CLUTCH FIXING SETUP	1	

6040 CLUTCH SYSTEM (S110)

	NO.	PART NO.	DES.	QTY	REMARK
	1	1014000329	CLUTCH CABLE	1	1.3L
	2	3160121001	SHAFT-CLUTCH RELEASE FORK	1	1.3L
	3	3160131601	SPRING	1	1.3L
	4	3160131401	BUSHING	1	1.3L
	5		CLUTCH COVER ASSY.	1	1.3L&1.5L
	6		CLUTCH DISC	1	1.3L&1.5L
	7	3160122002	RELEASE BEARING	1	1.3L
	8	3160121601	FORK-CLUTCH RELEASE	1	1.3L

6050 CLUTCH SYSTEM (S160)

	NO.	PART NO.	DES.	QTY	REMARK
	2	3160131006	CYLINDER-CLUTCH RELEASE	1	1.5L&1.6L
	4	3160121101	FORK-RELEASE	1	1.5L&1.6L
	5	3160122001	RELEASE BEARING	1	1.5L&1.6L
	6		CLUTCH COVER	1	1.6L
	7		CLUTCH DISC	1	1.6L

6060 ENGINE MOUNTING ASSY. (1.3L)

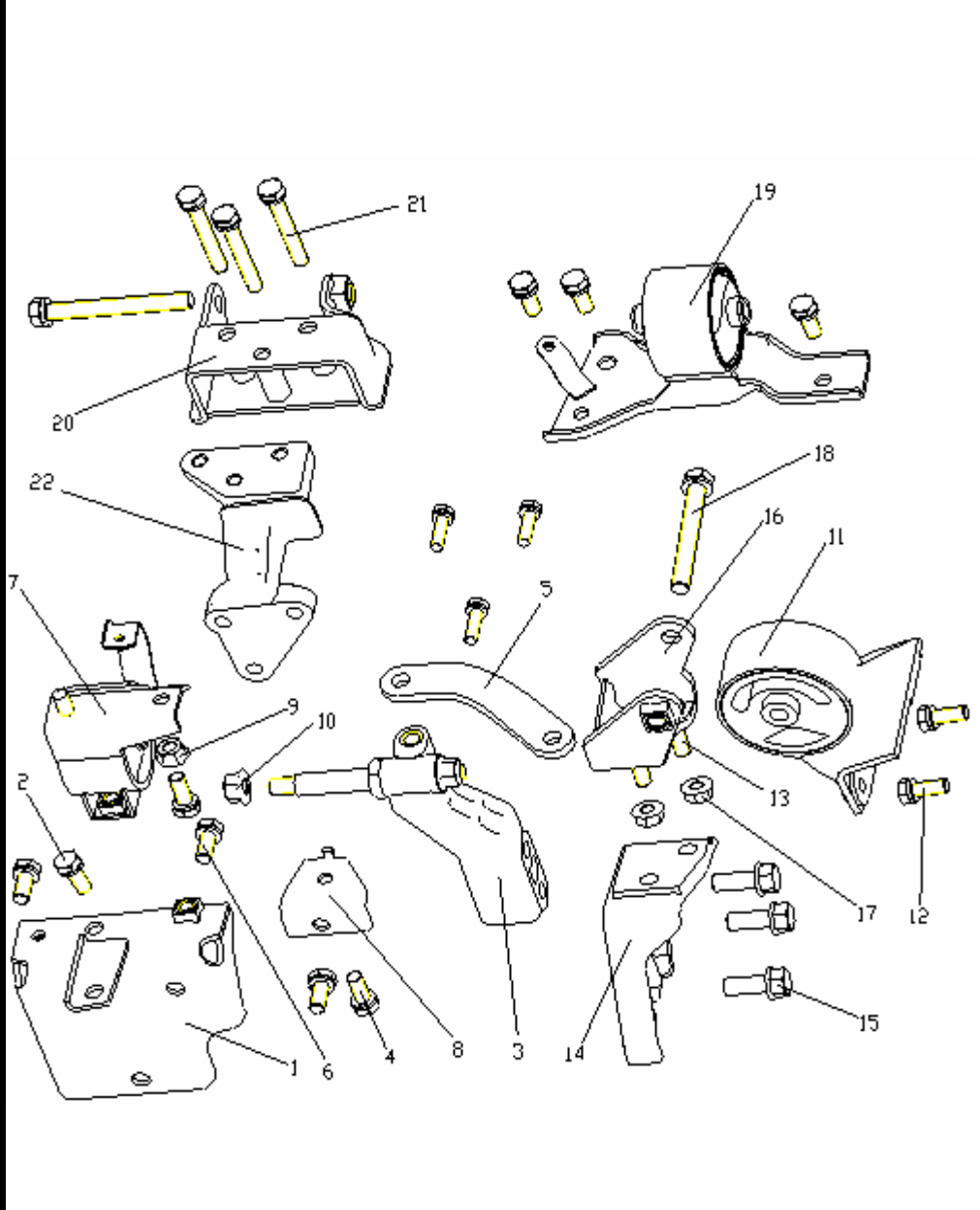
	NO.	PART NO.	DES.	QTY	REMARK
			ENGINE MOUNTING ASSY.	1	
	1	1600564180	ENGINE MOUNTING LEFT BRACKET	1	
	2		HEXAGON HEAD BOLT & SPRING WASHER ASSY.	9	
	3	1600411180	ENGINE MOUNTING FRT BRACKET	1	
	4		HEXAGON HEAD BOLT & SPRING WASHER ASSY.	2	M12X1.25X35
	5	1600567180	ENGINE INSTALLATION 2# LEFT SUPPORT BOARD	1	
	6		HEXAGON HEAD BOLT & SPRING WASHER ASSY.	2	M12x1.25x30
	7	1600436180	ENGINE MOUNTING LEFT BRACKET CUSHION ASSY.	1	
	8	1600566180	ENGINE MOUNTING LEFT SUPPORT BOARD	1	
	9		HEXAGON FLANGE NUT-A CLASS M10x1.25	1	
	10		HEXAGON FLANGE NUT-A CLASS M12x1.26	1	
	11	1600437180	ENGINE REAR CUSHION ASSY.	1	
	12		HEXAGON HEAD BOLT & SPRING WASHER ASSY.	2	M10x1.25x120
	13		HEXAGON HEAD BOLT & SPRING WASHER ASSY.	2	M10x1.25x25
	14	1600434180	ENGINE MOUNTING REAR 1# BRACKET	1	
	15		HEXAGON FLANGE BOLT-B CLASS M12x1.25x30	3	
	16	1600401180	ENGINE MOUNTING REAR BRACKET	1	
	17		HEXAGON FLANGE LOCK NUT	2	
	18		HEXAGON HEAD BOLT & SPRING WASHER ASSY.	2	M12X1.25X100
	19	1600435180	ENGINE RIGHT CUSHION ASSY.	1	
	20	1600418180	ENGINE INSTALLATION RIGHT BRACKET	1	
	21		HEXAGON HEAD BOLT & SPRING WASHER ASSY.	3	M10x1.25x70
22	2000410104	ENGINE RIGHT FIXING BRACKET	1		

6070 ENGINE MOUNTING ASSY. (1.3L NEW)

NO.	PART NO.	DES.	QTY	REMARK
		ENGINE MOUNTING ASSY.	1	1.3L
1	1600360180	ENGINE MOUNTING LEFT BRACKET	1	
2		HEXAGON HEAD BOLT & SPRING WASHER ASSY.	2	
3		ENGINE LEFT CONNECTING PLATE	1	
4		HEXAGON HEAD BOLT & SPRING WASHER ASSY.	2	
5	1601490180	ENGINE LEFT MOUNTING ASSY.	1	
6		HEXAGON FLANGE BOLT	1	
7		HEXAGON FLANGE NUT	5	
8	1601491180	ENGINE REAR MOUNTING ASSY.	1	
9		HEXAGON HEAD BOLT & SPRING WASHER ASSY.	2	M10x1.25x120
10		HEXAGON HEAD BOLT & SPRING WASHER ASSY.	2	M10x1.25x25
11	1600434180	ENGINE MOUNTING 1# BRACKET	1	
12		HEXAGON HEAD BOLT & SPRING WASHER ASSY.	3	M10x1.25x35
13	1600401180	ENGINE MOUNTING REAR BRACKET	1	
14		HEXAGON FLANGE LOCK NUT	2	
15		HEXAGON HEAD BOLT & SPRING WASHER ASSY.	1	M12X1.25X100
16	1601655025	ENGINE RIGHT MOUNTING ASSY.	1	1.3L
17		HEXAGON HEAD BOLT & SPRING WASHER ASSY.	2	

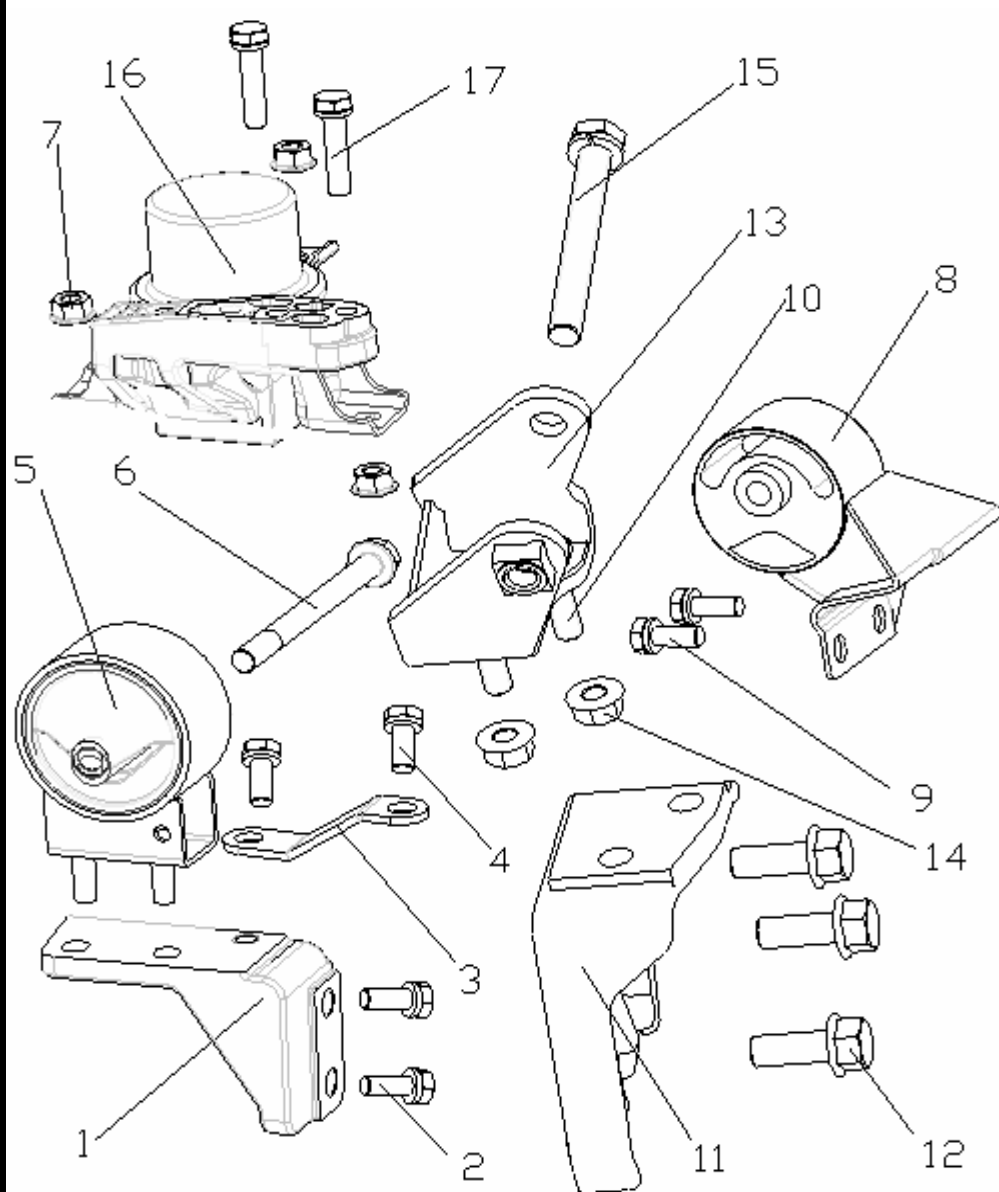

6080 ENGINE MOUNTING ASSY. (1.5L)

	NO.	PART NO.	DES.	QTY	REMARK
			ENGINE MOUNTING ASSY.	1	
	1	1600564180	ENGINE MOUNTING LEFT BRACKET	1	
	2		HEXAGON HEAD BOLT & SPRING WASHER ASSY.	9	
	3	1600412180	ENGINE MOUNTING BRACKET	1	
	4		HEXAGON HEAD BOLT & SPRING WASHER ASSY.	3	M10x1.25x40
	5	1600436180	ENGINE MOUNTING LEFT CUSHION ASSY.	1	
	6		HEXAGON FLANGE NUT-A CLASS	1	M10X1.25
	7		HEXAGON FLANGE NUT-A CLASS	1	M12x1.25
	8	1600437180	ENGINE REAR CUSHION ASSY.	1	
	9		HEXAGON HEAD BOLT & SPRING WASHER ASSY.	2	M10x1.25x120
	10		HEXAGON HEAD BOLT & SPRING WASHER ASSY.	2	M10x1.25x25
	11	1600566180	ENGINE MOUNTING LEFT SUPPORT BOARD	1	
	12	1600152180	LOWER SUPPORT	1	
	13		HEXAGON HEAD BOLT & SPRING WASHER ASSY.	3	M10x1.25x35
	14	1600501180	ENGINE MOUNTING REAR BRACKET	1	
	15		HEXAGON FLANGE LOCK NUT	2	
	16		HEXAGON HEAD BOLT & SPRING WASHER ASSY.	1	M12X1.25X100
	17	1600435180	ENGINE RIGHT CUSHION ASSY.	1	
	18	1600418180	ENGINE MOUNTING RIGHT BRACKET	1	
	19		HEXAGON HEAD BOLT & SPRING WASHER ASSY.	3	M10x1.25x70
20	2000410104	ENGINE RIGHT FIXING BRACKET	1		

6090 ENGINE MOUNTING ASSY. (1.5L NEW)

	NO.	PART NO.	DES.	QTY	REMARK
			ENGINE MOUNTING ASSY. (1.5L NEW)	1	
	1	1600564180	ENGINE LEFT BRACKET	1	S160
		1016001768	ENGINE LEFT BRACKET	1	S160G
	2		HEXAGON HEAD BOLT & SPRING WASHER ASSY.	3	
	3	1601490180	ENGINE LEFT MOUNTING ASSY.	1	
	4		HEXAGON FLANGE BOLT	1	
	5		HEXAGON FLANGE NUT	5	
	6	1601491180	ENGINE REAR MOUNTING ASSY.	1	
	7		HEXAGON HEAD BOLT & SPRING WASHER ASSY.	2	M10x1.25x120
	8		HEXAGON HEAD BOLT & SPRING WASHER ASSY.	2	M10x1.25x25
	9	1600152180	LOWER SUPPORT	1	
	10		HEXAGON HEAD BOLT & SPRING WASHER ASSY.	3	M10x1.25x35
	11	1600501180	ENGINE MOUNTING REAR BRACKET	1	
	12		HEXAGON FLANGE LOCK NUT	2	
	13		HEXAGON HEAD BOLT & SPRING WASHER ASSY.	1	M12X1.25X100
14	1601489180	ENGINE RIGHT MOUNTING ASSY.	1	S160	
	1016001765	ENGINE RIGHT MOUNTING ASSY.	1	S160G	
15		HEXAGON HEAD BOLT & SPRING WASHER ASSY.	2		

6100 ENGINE MOUNTING ASSY. (AT)

	NO.	PART NO.	DES.	QTY	REMARK
			ENGINE MOUNTING ASSY. (AT)	1	
	1	1602366180	ENGINE LEFT BRACKET (AT)	1	
	2		HEXAGON HEAD BOLT & SPRING WASHER ASSY.	3	
	3	1601490180	ENGINE LEFT MOUNTING ASSY.	1	
	4		HEXAGON FLANGE BOLT	1	
	5		HEXAGON FLANGE NUT	5	
	6	1601491180	ENGINE REAR MOUNTING ASSY.	1	
	7		HEXAGON HEAD BOLT & SPRING WASHER ASSY.	2	M10x1.25x120
	8		HEXAGON HEAD BOLT & SPRING WASHER ASSY.	2	M10x1.25x25
	9	1602365180	ENGINE REAR BRACKET (AT)	1	
	10		HEXAGON HEAD BOLT & SPRING WASHER ASSY.	3	M10x1.25x35
	11	1600401180	ENGINE MOUNTING REAR BRACKET	1	
	12		HEXAGON FLANGE LOCK NUT	2	
	13		HEXAGON HEAD BOLT 7 SPRING WASHER ASSY.	1	M12X1.25X100
	14	1601655180	ENGINE RIGHT MOUNTING ASSY.(1.3L)	1	1.3L
	1601489180	ENGINE RIGHT MOUNTING ASSY.(1.5L)		1.5L&1.6L	
15		HEXAGON HEAD BOLT & SPRING WASHER ASSY.	2		

6110 FUEL TANK ASSY.

	NO.	PART NO.	DES.	QTY	REMARK
		1601234180	FUEL TANK ASSY.	1	
	1	1601231180	FUEL PIPE LOWER SEAL	1	
	2	1601232180	SEAL PRESSURE PLATE	1	
	3		HEXAGON HEAD BOLT & SPRING WASHER ASSY.	1	
	4	1601217180	FUEL VENTILATION METAL PIPE ASSY.	1	
	5	1601219180	FUEL FILLER HOSE	1	
	6		"B" TYPE WORM DRIVE HOOP	2	
	7		METAL STRIP SPRING HOOP	3	
	8		METAL STRIP SPRING HOOP	2	
	10		HEXAGON HEAD BOLT & SPRING WASHER ASSY.	4	
	11	1601807180	FUEL VENTILATION HOSE	1	
		1601218180	FUEL VENTILATION HOSE 2#	1	
	12	1601215180	FUEL PIPE UPPER ASSY.	1	
	13	1601280180	FUEL WASHER	1	
	14		CROSS HEXAGON HEAD BOLT & WASHER ASSY.	2	
	15	1802545180	OIL FILLER CAP ASSY.	1	
	16	1601286180	"O" TYPE RING	1	
		1601288180	"O" TYPE RING CIRCLIP	1	
	17	1601285180	FUEL PUMP WITH FUEL SENSOR ASSY.	1	
	18	1601279180	FUEL TANK COVER	1	
	19		CROSS HEXAGON HEAD BOLT & WASHER ASSY.	1	
	20		HEXAGON HEAD BOLT & SPRING WASHER ASSY.	2	
	21	1016003279	FUEL FILTER BRACKET	1	FROM 200807
22	1016003280	FUEL FILTER	1	FROM 200807	
23	1016003278	OUTLET FUEL FILTER HOSE	1	FROM 200807	

6120 FUEL PIPE & FUEL EVAPORATION ASSY.

	NO.	PART NO.	DES.	QTY	REMARK
			FUEL TUBE & FUEL EVAPORATION ASSY.	1	
	1	1601242180	CANISTER VACUUM HOSE 2	2	
	2		METAL STRIP TYPE SPRING HOOP	4	
	3		METAL STRIP TYPE SPRING HOOP	2	
	4	E150090005	CANISTER CONTROL VALVE	1	
	5		CROSS HEXAGON HEAD BOLT & WASHER ASSY.	2	
	6	1601529180	CONTROL CANISTER	1	
	7	1601248180	CANISTER INTAKE HOSE	1	
	8	1601225180	2# VENTILATION PIPE	1	
	9	1601811180	RETURN HOSE	1	
	10	1601226180	RETURN PIPE	1	
	11	1601228180	CONNECTING FUEL LINE RETURN HOSE	1	
	12		"A" TYPE WORM DRIVE TUBE HOOP	6	
	13		FUEL RECYCLING HOSE	1	
	14		CONNECTING FUEL LINE FUEL HOSE	2	
	15		SEAL GASKET	4	
	16		FUEL FILTER	1	
	17		HEXAGON HEAD BOLT & SPRING WASHER ASSY.	2	
	18		CONNECTING FUEL FILTER HOSE	1	
	19	1601227180	FUEL MASTER PIPE	1	
20		FUEL HOSE	1		

6130 FUEL PIPE & FUEL EVAPORATIVE ASSY.(EURO III)

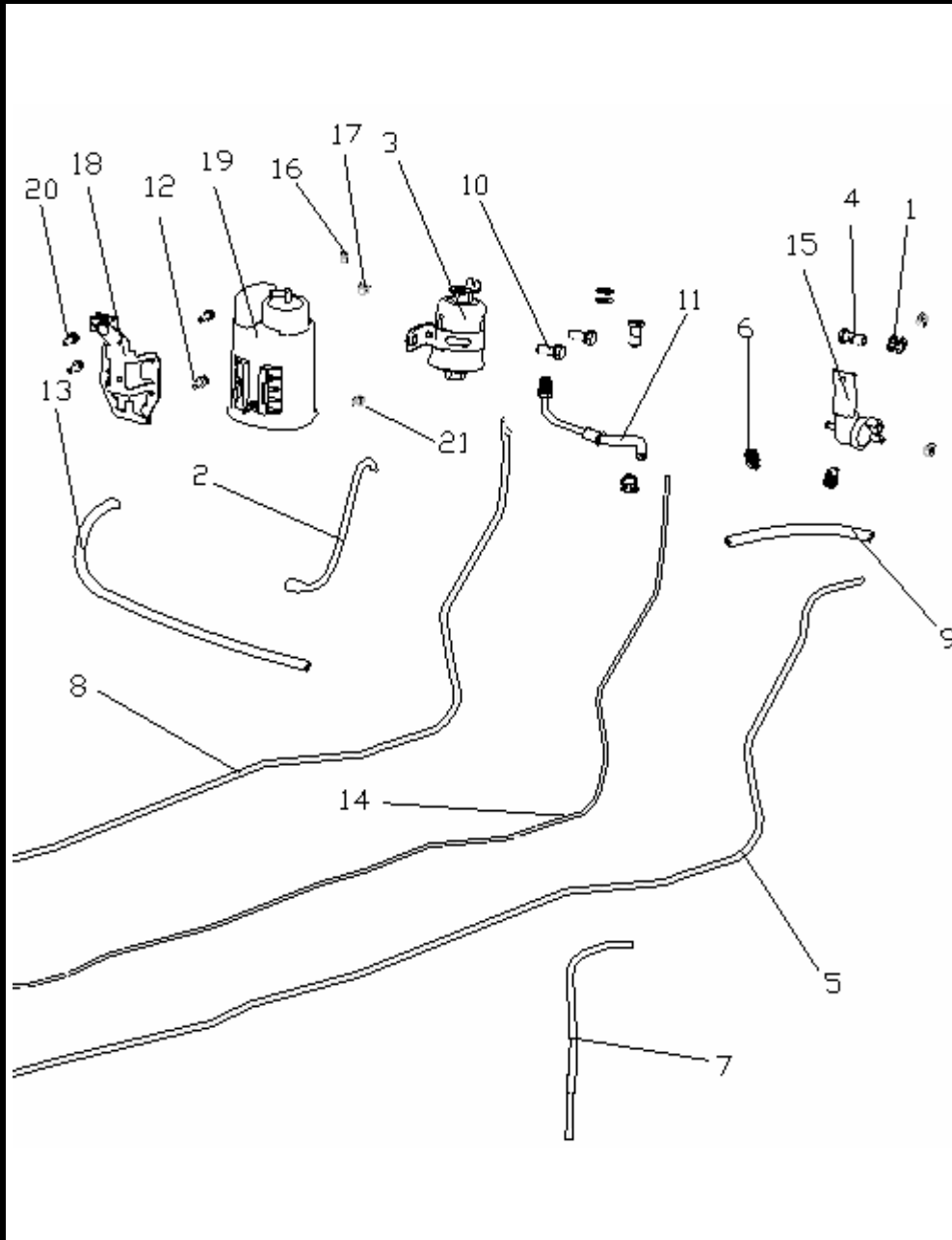
	NO.	PART NO.	DES.	QTY	REMARK
	1		SEAL GASKET	2	
	2	1601848180	CONTROL VALVE HOSE [B]	1	
	3	1601255180	FUEL FILTER	1	BEFORE 200807
	4		BOLT	1	
	5	1601226180	RETURN PIPE	1	
	6		"A" TYPE WORM DRIVE TUBE HOOP	3	
	7	1601248180	CANISTER INTAKE HOSE	1	
	8	1601227180	FUEL MASTER PIPE	1	BEFORE 200807
		1066020004	FUEL MASTER PIPE	1	FROM 200807
	9	1601811180	CONNECTING FUEL LINE RETURN HOSE	1	BEFORE 200807
		1016003277	CONNECTING FUEL LINE RETURN HOSE	1	FROM 200807
	10		HEXAGON HEAD BOLT & SPRING WASHER ASSY.	2	
	11	1601837180	FUEL FILTER HOSE	1	BEFORE 200807
		1016002884	FUEL FILTER HOSE	1	FROM 200807
	12		CROSS HEXAGON HEAD BOLT AND WASHER ASSY.	2	
	13		CANISTER HOSE	1	
	14	1601225180	2# INTAKE PIPE	1	
	15	E150090005	CANISTER CONTROL VALVE	1	
	16		METAL STRIP SPRING HOOP	2	
	17		METAL STRIP SPRING HOOP	2	
	18		CANISTER MOUNTING BRACKET ASSY.	1	VERTICAL
	19	1601529180	CANISTER	1	VERTICAL
	20		CROSS HEXAGON HEAD BOLT & WASHER ASSY.	2	
	21		METAL STRIP SPRING HOOP	1	

6140 INTAKE ASSY.

	NO.	PART NO.	DES.	QTY	REMARK
	1		INTAKE ASSY.	1	
	1		HEXAGON HEAD BOLT & WASHER ASSY.	3	
	2		BOLT BUSH	3	
	3	1402355180	RUBBER MAT	3	
	4		RUBBER PLUG	1	
	5		AIR CLEANER UPPER CASE	1	
	6		AIR CLEANER LOWER CASE	1	
	7		CLIP	4	
	8		AIR CLEANER INTAKE PIPE	1	
	9	1601602180	AIR CLEANER INTAKE HOSE	1	
	10		WORM DRIVE TUBE HOOP	2	
	11		HEAT AIR INTAKE PIPE	1	
	12		METAL STRIP SPRING HOOP	3	
	13	1086000486	CRANKCASE EXHAUST EMISSION HOSE	1	
	14		CRANKCASE EXHAUST EMISSION HOSE FIXING CLIP	1	
	15	1109140005	AIR CLEANER FILTER	1	
	16		AIR CLEANER FILTER GASKET	1	
	17		RUBBER PLUG	1	
18	1601598180	AIR CLEANER ASSY.	1		

6150 COOLING SYSTEM ASSY. (MT/RADIATOR BACKWARD)

	NO.	PART NO.	DES.	QTY	REMARK
	1		COOLING SYSTEM ASSY.	1	
	1	1602041180-01	RADIATOR ASSY.(MT)	1	
	2	1602047180	RADIATOR UPPER CUSHION	2	
	3	1602048180	RADIATOR LOWER CUSHION	2	
	4	1602052180	RADIATOR MOUNTING BRACKET	2	
	5		HEXAGON BOLT AND WASHER ASSY.	4	
	6	1602044180	COOLING FAN & MOTOR ASSY.		
	7		HEXAGON HEAD BOLT & SPRING WASHER ASSY.	3	
	8	1602060180	RADIATOR INTAKE WATER PIPE	1	
	9	160204518001	EXPANSION CAN ASSY.	1	
	10		CROSS HEAD BOLT AND SPRING WASHER ASSY.	3	
	11		METAL STRIP SPRING HOOP	2	
	12	1602051180	RADIATOR OUTLET PIPE	1	
	13		"A" TYPE WORM DRIVE TUBE HOOP	4	
	14		OVERFLOW TUBE	1	
	15	1601457180	RADIATOR COVER	1	
16		DRAIN SWITCH	1		

6160 COOLING SYSTEM ASSY. (MT/RADIATOR FORWARD)

	NO.	PART NO.	DES.	QTY	REMARK
	1	1016001408	COOLING SYSTEM ASSY.	1	
	1	1016001408	RADIATOR UPPER CUSHION	2	
	2	1602041180-01	RADIATOR ASSY.(MT)	1	
	3	1602197180	RADIATOR LOWER CUSHION	2	
	4		HEXAGON BOLT & WASHER ASSY.	6	
	5	1016002191	RIGHT COOLING FAN WITH MOTOR ASSY.	1	
	6	1016002192	LEFT COOLING FAN WITH MOTOR ASSY.	1	
	7		OVERFLOW PIPE	1	
	8		STEEL WIRE TYPE SPRING HOOP	2	
	9		CROSS HEAD BOLT & SPRING WASHER ASSY.	3	
	10	160204518001	EXPANSION CAN ASSY.	1	
	11		"A" TYPE WORM DRIVE TUBE HOOP	4	
	12	1602200180	RADIATOR OUTLET PIPE	1	
	13	1602050180	RADIATOR WATER INLET PIPE	1	
	14	1601457180	RADIATOR COVER	1	
15		DRAIN SWITCH	1		











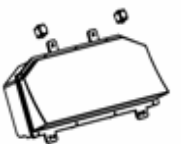



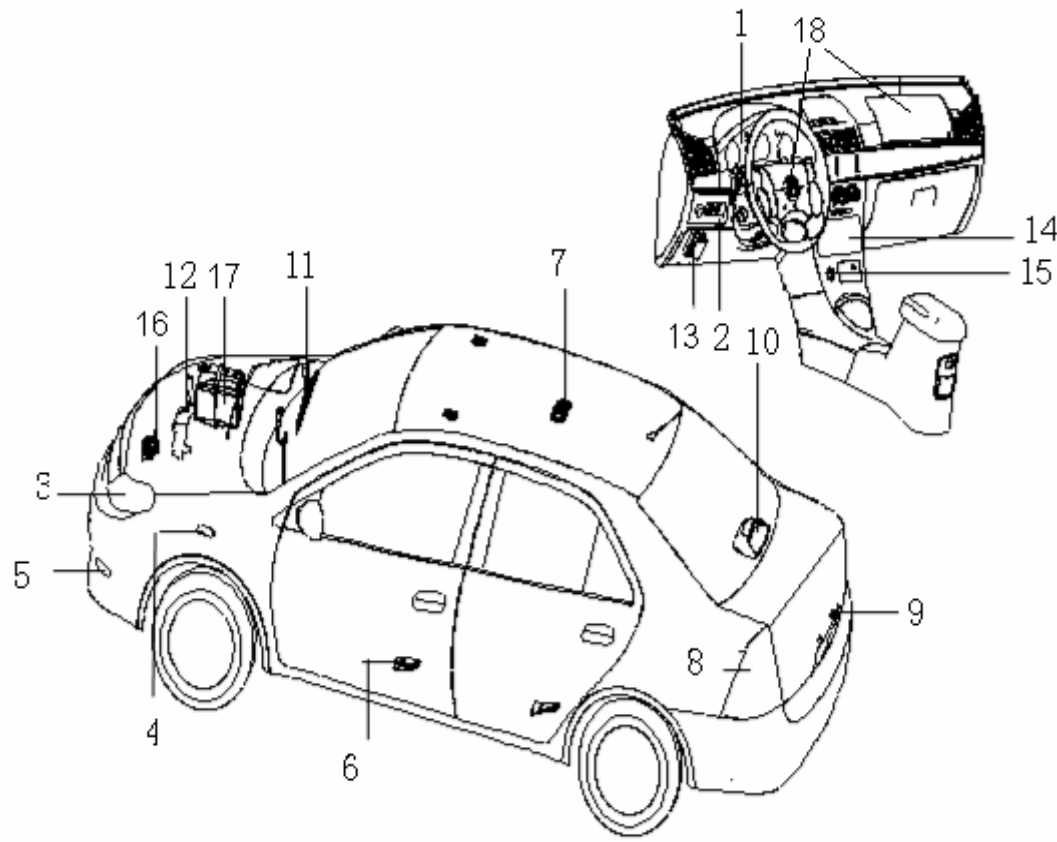

6170 COOLING SYSTEM ASSY. (AT)

	NO.	PART NO.	DES.	QTY	REMARK
	1	1016000231	COOLING SYSTEM ASSY.	1	
	1	101600231	RADIATOR ASSY.(AT)	1	AT
	2	1016001408	RADIATOR UPPER CUSHION	2	
	3	1602197180	RADIATOR LOWER CUSHION	2	
	4		HEXAGON BOLT & WASHER ASSY.	6	
	5	1016002191	RIGHT COOLING FAN WITH MOTOR ASSY.	1	RADIATOR FORWARD
	6	1016002192	LEFT COOLING FAN WITH MOTOR ASSY.	1	RADIATOR FORWARD
	7		OVERFLOW PIPE	1	
	8		STEEL WIRE TYPE SPRING HOOP	2	
	9		CROSS HEAD BOLT & SPRING WASHER ASSY.	3	
	10	160204518001	EXPANSION CAN ASSY.	1	
	11		"A" TYPE WORM DRIVE TUBE HOOP	4	
	12	1602200180	RADIATOR OUTLET PIPE	1	RADIATOR FORWARD
	13	1602199180	RADIATOR WATER INLET PIPE	1	RADIATOR FORWARD
	14		AT OIL INLET PIPE	1	
	15		AT OIL OUTLET PIPE	1	
	16		METAL STRIP SPRING HOOP	4	
	17	1601457180	RADIATOR COVER	1	
	18		DRAIN SWITCH	1	
19	1016002917	OIL COOLER & MOUNTING BRACKET ASSY.			











6180 EXHAUST SYSTEM ASSY.

	NO.	PART NO.	DES.	QTY	REMARK
			EXHAUST SYSTEM ASSY.	1	
	1	1602025180	EXHAUST PIPE GASKET	1	
	2	1602026180	SPRING	2	
	3		EXHAUST PIPE LINK BOLT	2	
	4	1602024180	FRONT FLOOR HEAT INSULATION	1	
	5		HEXAGON HEAD BOLT & SPRING WASHER ASSY.	2	
	6	1602023180	RUBBER SEAT(1.3L)	5	
		1602022180	RUBBER SEAT(1.5L)	5	
	7	1602216180	FRONT EXHAUST PIPE & TWC ASSY.(1.3L)	1	EURO III
		1016002489	FRONT EXHAUST PIPE & TWC ASSY.(1.3L)	1	EURO IV
		1016002217	FRONT EXHAUST PIPE & TWC ASSY.(1.5L)	1	EURO III
		1016002491	FRONT EXHAUST PIPE & TWC ASSY.(1.5L)	1	OBD
	1016002492	FRONT EXHAUST PIPE ASSY.(1.5L)	1	EURO IV	
8		HEXAGON FLANGE NUT	4		
9	1602028180	REAR EXHAUST PIPE GASKET	2		
10	106402009351	MIDDLE MUFFLER ASSY.	1		
11		HEXAGON HEAD BOLT & SPRING WASHER ASSY.	4		
12	106402005251	MASTER MUFFLER ASSY.	1		

PICTURE INDEX

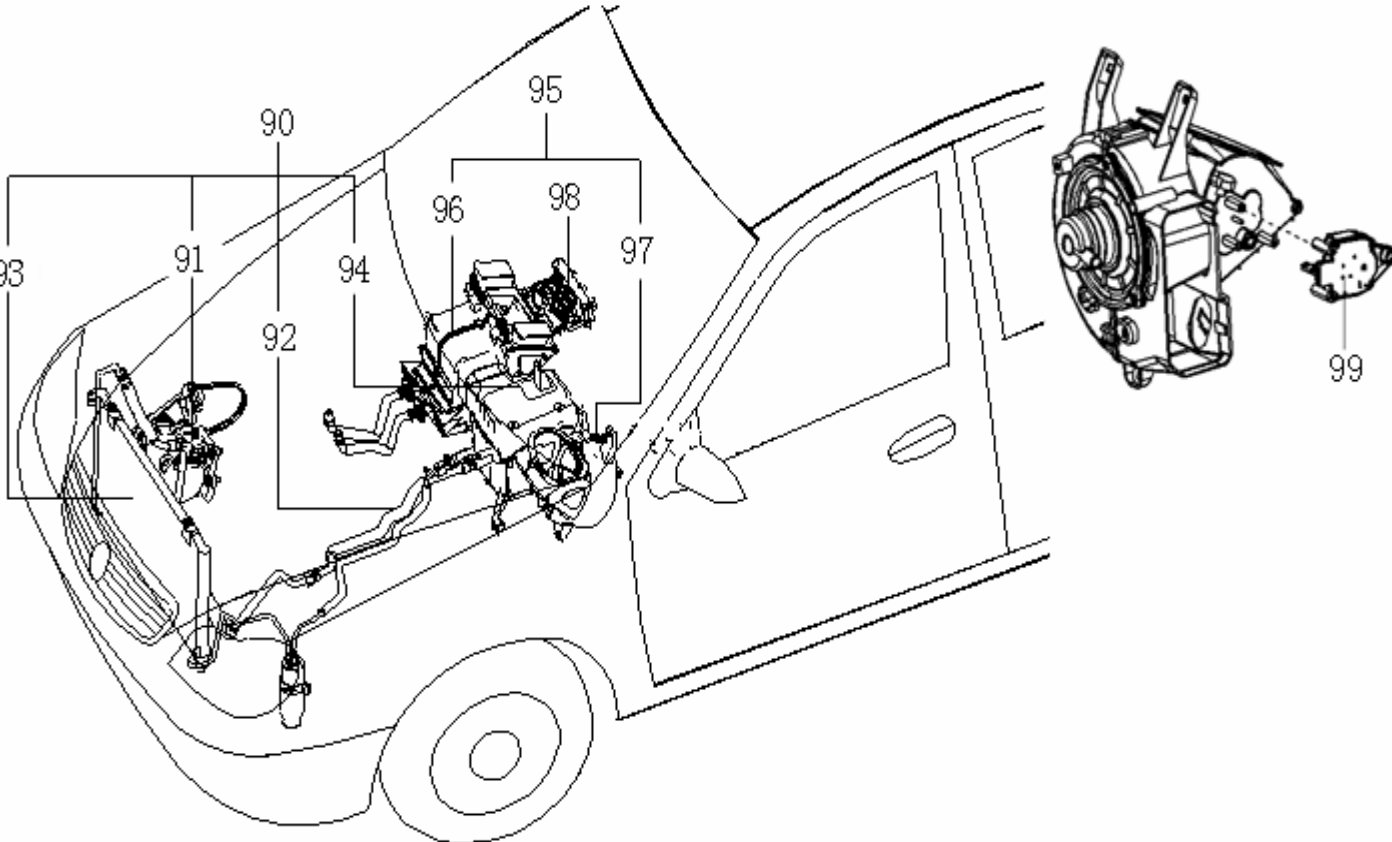
<p>7000 ELECTRIC</p>	<p>7010 Combination meter</p>  <p>1</p>	<p>7020 Electric switch device</p>  <p>2</p>	<p>7030 FRT combination light</p>  <p>3</p>	<p>7050 FRT fog light device</p>  <p>5</p>	<p>7060 Door light device</p>  <p>6</p>	<p>7070 Interior dome light device</p>  <p>7</p>
						<p>7110 FRT windshield wiper</p>  <p>11</p>
						<p>7120 FRT windshield washer</p>  <p>12</p>
						<p>7130 Central door lock remote controller</p>  <p>13</p>
						<p>7140 Audio player (radio)</p>  <p>14-1</p>
	<p>7210 Electric regulator device</p>  <p>19</p>	<p>7200 Airbag electric device</p>  <p>18</p>	<p>7190 Battery & its bracket</p>  <p>17</p>	<p>7180 Electric horn</p>  <p>16</p>	<p>7170 Cigarette light</p>  <p>15</p>	<p>7160 Audio player (multiple DVD)</p>  <p>14-3</p>

PICTURE INDEX

<p>7000 A/C SYSTEM</p>	<p>7370 Refrigeration system assy.</p>  <p>90</p>	<p>7380 Compressor attachment</p>  <p>91</p>	<p>7390 Pipeline system assy</p>  <p>92</p>	<p>7400 Condenser assy</p>  <p>93</p>	<p>7410 Evaporator assy</p>  <p>94</p>	<p>7420 Heating system assy</p>  <p>95</p>
						<p>7430 Heater assy</p>  <p>96</p>
						<p>7440 Blower assy</p>  <p>97</p>
						<p>7450 Control system assy (old)</p>  <p>98</p>
						<p>7460 A/C electric appliance</p>  <p>99</p>

7010 INSTRUMENT METER ASSY.

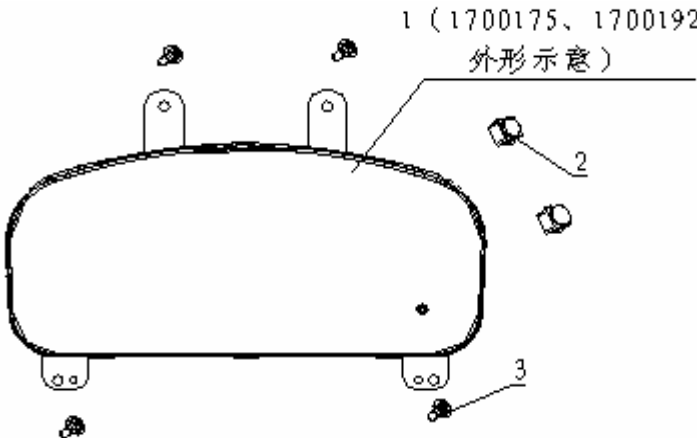
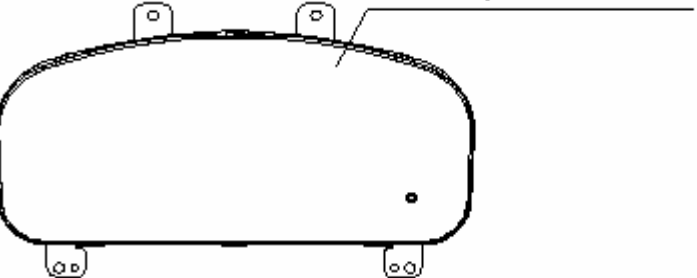
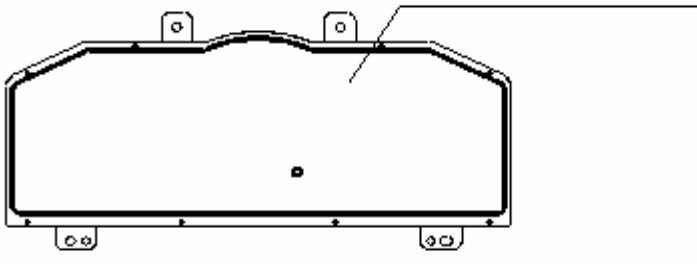
	NO.	PART NO.	DES.	QTY	REMARK
 <p>1 (1700175、1700192 外形示意)</p>	1	1700169180 1700152180 1700162180-01 1700162180	INSTRUMENT METER ASSY. INSTRUMENT METER ASSY. INSTRUMENT METER ASSY. INSTRUMENT METER ASSY. INSTRUMENT METER ASSY. INSTRUMENT METER ASSY. INSTRUMENT METER ASSY. INSTRUMENT METER ASSY.	1 1 1 1 1 1 1	MT/ SINGLE JACK MT/ DUAL JACKS AT/ SINGLE JACK AT/ DUAL JACKS SAUDI ARABIA
 <p>1 (1700188、1700189 外形示意)</p>	2	1017000182	INSTRUMENT METER ASSY.	1	SIMPLE
 <p>1 (1700152、1700162、1700180、 1700181、1700182外形示意)</p>	3	1700155180	TURN SIGNAL LAMP INDICATOR ASSY.	2	RUSSIA
			CROSS HEAD BOLT & WASHER ASSY.	4	

7020 ELECTRIC SWITCH ASSY.

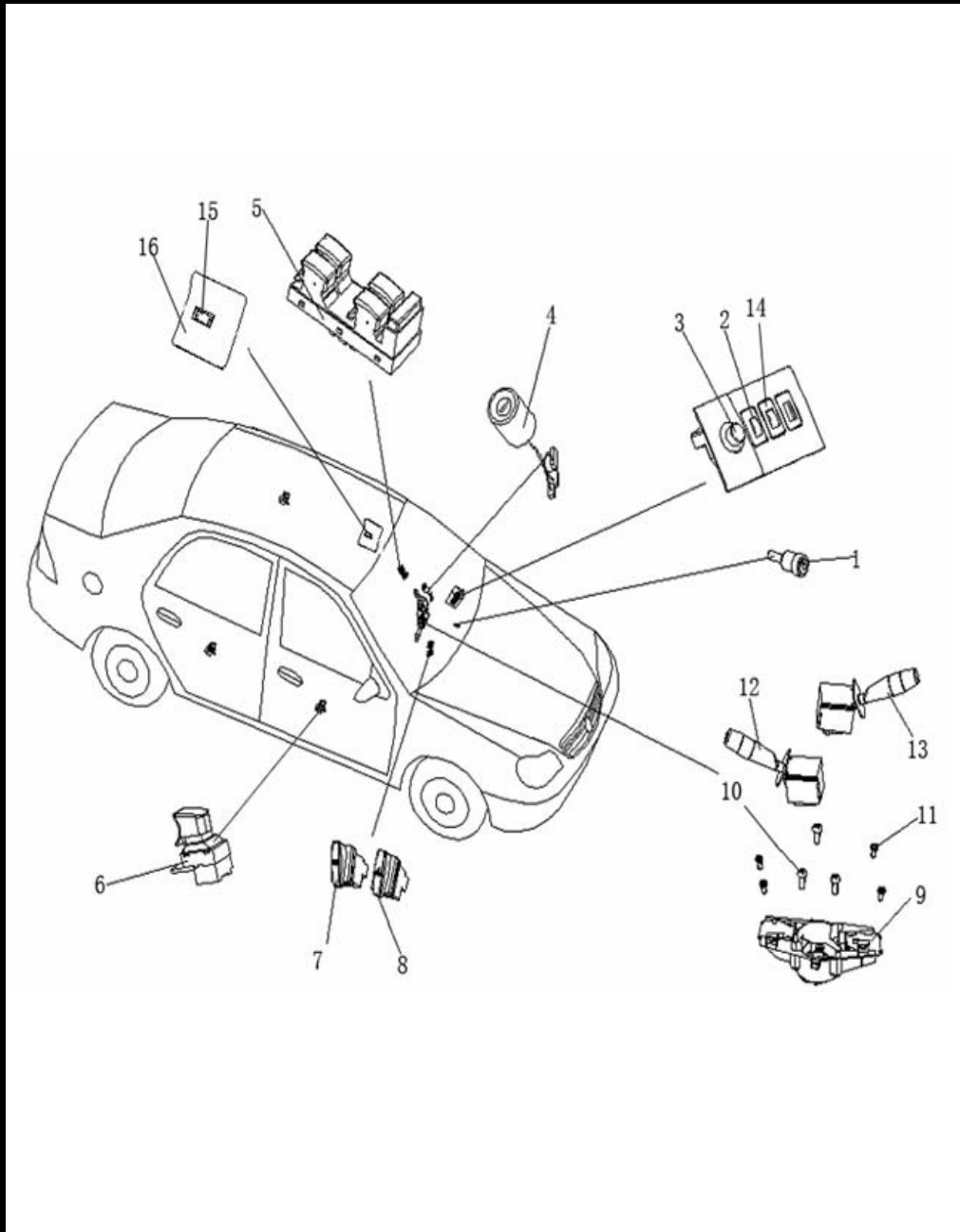
	NO.	PART NO.	DES.	QTY	REMARK
			ELECTRIC SWITCH ASSY.	1	
	1	1700791180	BRAKE LIGHT SWITCH	1	
	2	1700912180	METER LIGHT ADJUST SWITCH	1	
	3	1700971180	ELECTRIC REARVIEW MIRROR SWITCH	1	
	4	180040518001	IGNITION SWITCH	1	
	5	1702533180	LF DOOR POWER WINDOW SWITCH ASSY.	1	
	6	1702534180	POWER WINDOW SWITCH ASSY.	3	
	7	1700961180	DEFROST SWITCH	1	
	8	1700951180	PERIL ALARM LIGHT SWITCH	1	
	9	1700633180	COMBINATION SWITCH BRACKET	1	
	10		BOLT M6x16	3	
	11		CROSS CLOT HEAD SELF-TAPPING BOLT	4	
	12	1700631180	LIGHT COMBINATION SWITCH	1	
	13	1700632180	WIPER COMBINATION SWITCH	1	
	14	1802364180	FRONT HEADLIGHT HIGH ADJUST SWITCH	1	BEIGE
		180236418001	FRONT HEADLIGHT HIGH ADJUST SWITCH	1	GRAY
15		SUNROOF SWITCH	1		
16		SUNROOF SWITCH PANEL	1		
	1017003867	ANTI-THEFT COIL	1		
	1017003869	ANTI-THEFT CONTROL	1		
	1017003868	TRANSMITTER	1		

7040 FRONT FOGLIGHT & LICENSE PLATE LAMP ASSY.

	NO.	PART NO.	DES.	QTY	REMARK
			FRONT FOGLIGHT ASSY.	1	
	1	1701221180	LF FOGLIGHT ASSY.	1	
	2	1701222180	RF FOGLIGHT ASSY.	1	
	3		CROSS HEXAGON HEAD BOLT & WASHER ASSY.	1	
	4	1017001252	RF FOGLIGHT ASSY.	1	CK-1A
	5	1017001251	LF FOGLIGHT ASSY.	1	CK-1A
6	1701842180	LICENSE PLATE LAMP ASSY.	2		

7050 DOOR LAMP & TURN SIGNAL ASSY.

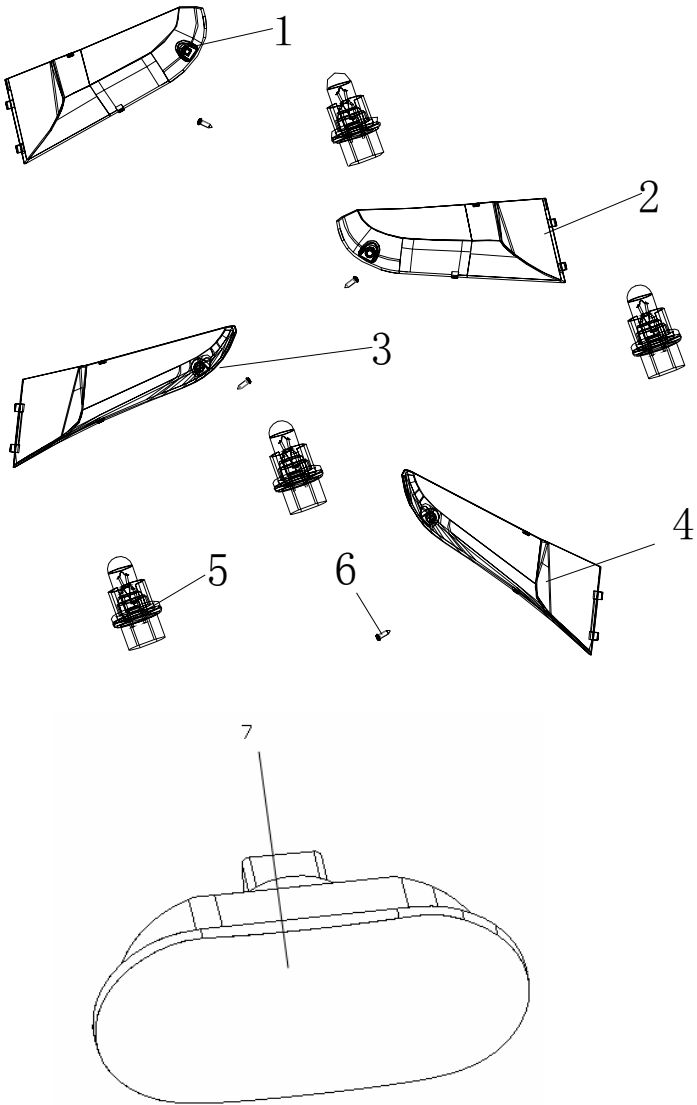

NO.	PART NO.	DES.	QTY	REMARK
1	1701356180	LF DOOR LAMP COVER	1	
2	1701352180	RF DOOR LAMP COVER	1	
3	1701353180	LR DOOR LAMP COVER	1	
4	1701354180	RR DOOR LAMP COVER	1	
5	1701355180	BULB ASSY.	4	
6		CROSS HEAD BOLT	4	
7	1701151180	TURN SIGNAL ASSY.	2	

7060 INTERIOR DOME LIGHT & HIGH-MOUNTED BRAKE LIGHT ASSY.

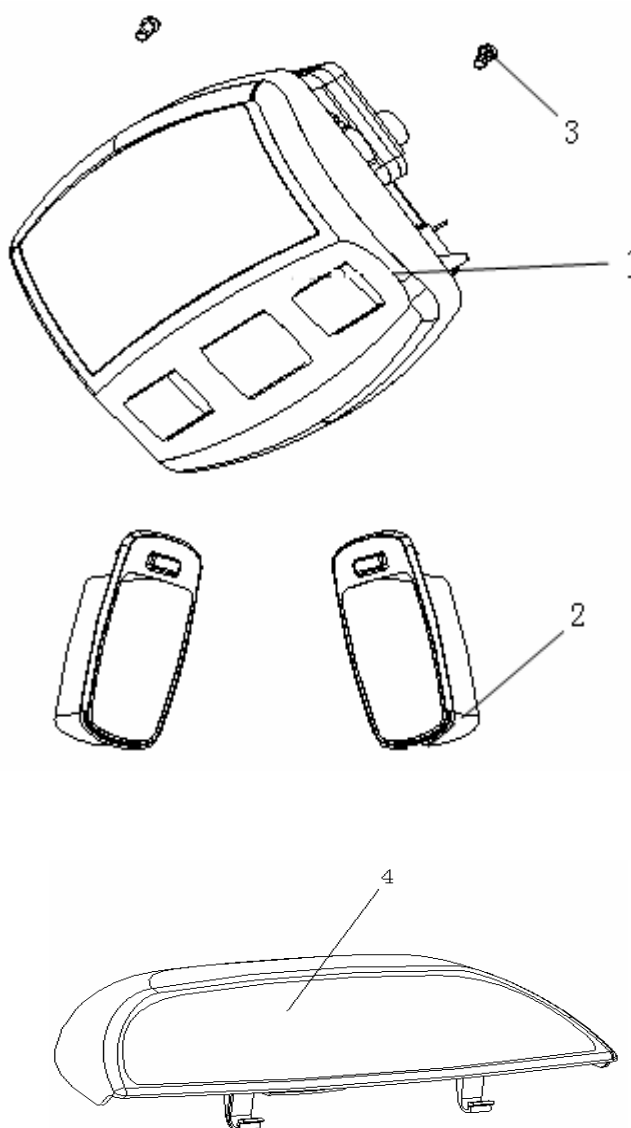
	NO.	PART NO.	DES.	QTY	REMARK
	1	1701441180	INTERIOR DOME LIGHT	1	BEIGE
		170144118001	INTERIOR DOME LIGHT	1	GRAY
	2	1701442180	REAR READING LIGHT	2	BEIGE
		170144218001	REAR READING LIGHT	2	GRAY
	3		CROSS HEAD BOLT	2	
	4	1701942180	HIGH-MOUNTED BRAKE LIGHT ASSY.	1	BEIGE
		170194218001	HIGH-MOUNTED BRAKE LIGHT ASSY.	1	GRAY

7070 WIPER ASSY.

	NO.	PART NO.	DES.	QTY	REMARK
	1	1702046180	RIGHT WIPER BLADE & ARM ASSY.	1	
	2	1702045180	LEFT WIPER BLADE & ARM ASSY.	1	
	3	1702047180	WIPER MOTOR ASSY.	1	
	4	1702048180	WIPER CONNECTING ROD ASSY.	1	
	5	1702054180	WIPER AXES FIXING PLATE	1	
	6		HEXAGON HEAD BOLT AND WASHER ASSY.	5	
	7	1702052180	RIGHT WIPER BLADE	1	
	8	1702051180	LEFT WIPER BLADE	1	
	9		WIPER ARM COVER	2	
	10		LEFT WIPER ARM	1	
	11		RIGHT WIPER ARM	1	

7080 FRONT WINDOW WASHER ASSY.

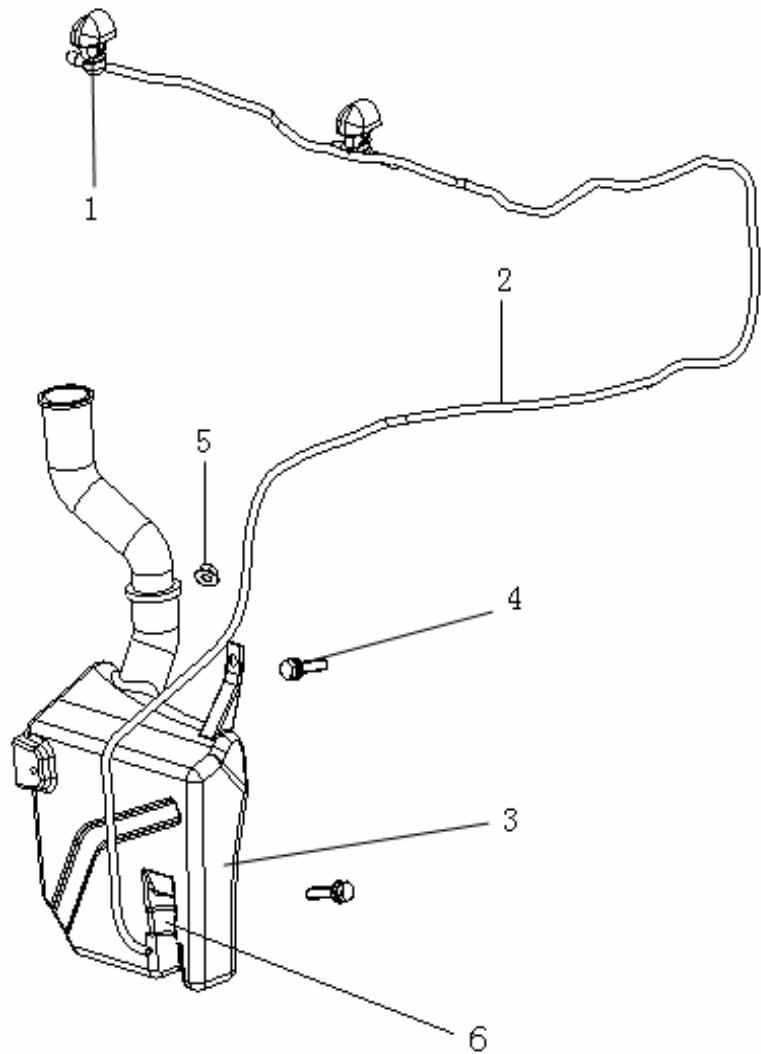

NO.	PART NO.	DES.	QTY	REMARK
1	1702182180	WASHER NOZZLE	2	
2	1702183180	WASHER HOSE ASSY.	1	
3	1702181180	WASHER RESERVOIR & PUMP ASSY.	1	
4		HEXAGON BOLT AND SPRING WASHER ASSY.	2	
5		HEXAGON FLANGE NUT	1	
6	1702184180	WASHER PUMP	1	

7090 CENTER CONTROL DOOR LOCK ELECTRIC ASSY.(REMOTE CONTROL)

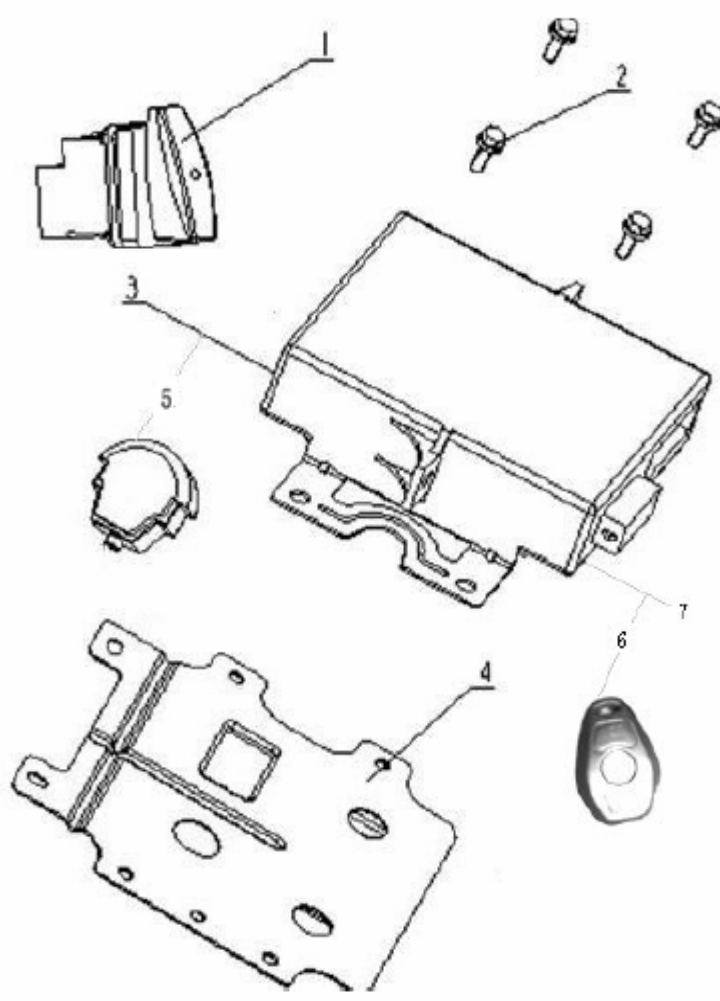

NO.	PART NO.	DES.	QTY	REMARK
1	1702337180	THEFT-DETERRENT PILOT LAMP SWITCH	1	
2		HEXAGON FLANGE BOLT	7	
3		CENTER CONTROLLER	1	
4	1702339180	CENTER CONTROL MOUNTING BRACKET	1	
5		CENTER CONTROL INSTALLATION BRACKET	1	
6	170233818001	DOOR LOCK REMOTE CONTROL ASSY.	2	
7	1017002384-01	CENTER CONTROL SETUP	1	BASIC-PURPOSE
	1702336180-03	CENTER CONTROL SETUP	1	MULTI-PURPOSE

7100 RADIO & CD-ROM ASSY.(SINGLE CD)

	NO.	PART NO.	DES.	QTY	REMARK
	1	1702749180	RADIO ASSY.	1	
		1017009981	RADIO & MP3 ASSY.	1	
		1702750180	SINGLE CD-ROM ASSY.	1	
	2		CROSS HEAD BOLT & WASHER ASSY.	4	
	3	1702742180	FRONT SPEAKER	2	
	4		CROSS HEAD BOLT	16	
	5	1702743180	REAR SPEAKER	2	
	6		CLIP	16	
	7	7903010185	ANTENNA ASSY.	1	
	8	7903020185	ANTENNA WIRE HARNESS	1	
9		CROSS HEAD BOLT	4		
10	1702747180	FRONT ALT SPEAKER	2		

7110 CD-ROM & DVD-ROM ASSY.(MULTIPLE CD)

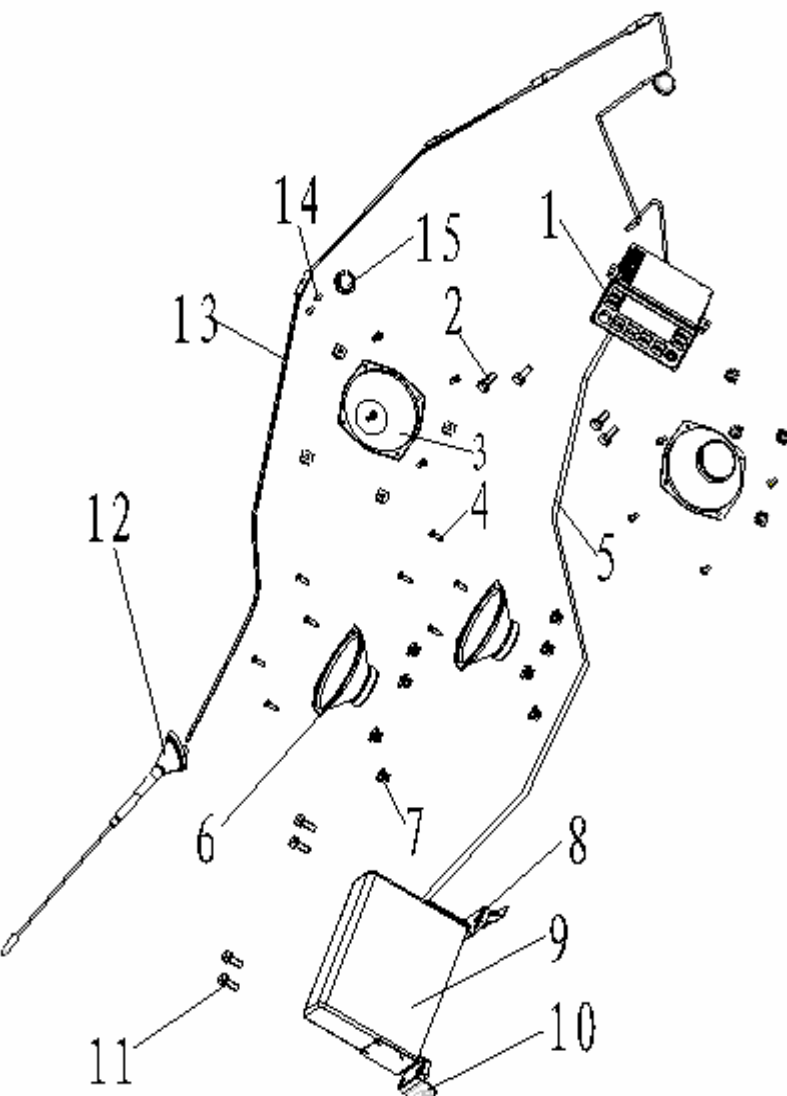
	NO.	PART NO.	DES.	QTY	REMARK
	1	1702741180	MULTIPLE CD-ROM ASSY.	1	
		1702934180	MULTIPLE DVD-ROM ASSY.	1	
	2		CROSS HEAD BOLT & WASHER ASSY.	4	
	3	1702742180	FRONT SPEAKER	2	
	4		CROSS HEAD BOLT	16	
	5	1702751180	CD BOX WIRE HARNESS	1	
		1702935180	DVD BOX WIRE HARNESS		
	6	1702743180	REAR SPEAKER	2	
	7		CLIP	16	
	8		CD DISC BOX RIGHT MOUNTING BRACKET	1	
	9	1702748180	MULTIPLE CD BOX & BRACKET	1	
		1702942180	MULTIPLE DVD BOX & BRACKET	1	
	10		CD DISC BOX LEFT INSTALLATION BRACKET	1	
	11		HEXAGON HEAD BOLT SPRING MAT ASSY.	4	
	12	7903010185	ANTENNA ASSY.	1	
13	7903020185	ANTENNA WIRE HARNESS	1		
14		CROSS HEAD BOLT	4		
15	1702747180	FRONT ALT SPEAKER	2		

7120 CIGARETTE LIGHTER & HORN

	NO.	PART NO.	DES.	QTY	REMARK
	1	1017003230	HORN ASSY. (DUAL AUDIO FREQUENCY)	1	BASIN TYPE
	2	Q1840612	HEXAGON FLANGE BOLT	2	
	3	1067020048	ALT FREQUENCY HORN	1	
	4	1067020049	BOURDON FREQUENCY HORN	1	
	5		HORN BRACKET	1	
	6	1703111180	CIGARETTE LIGHTER ASSY.	1	

7130 BATTERY & BRACKET ASSY.

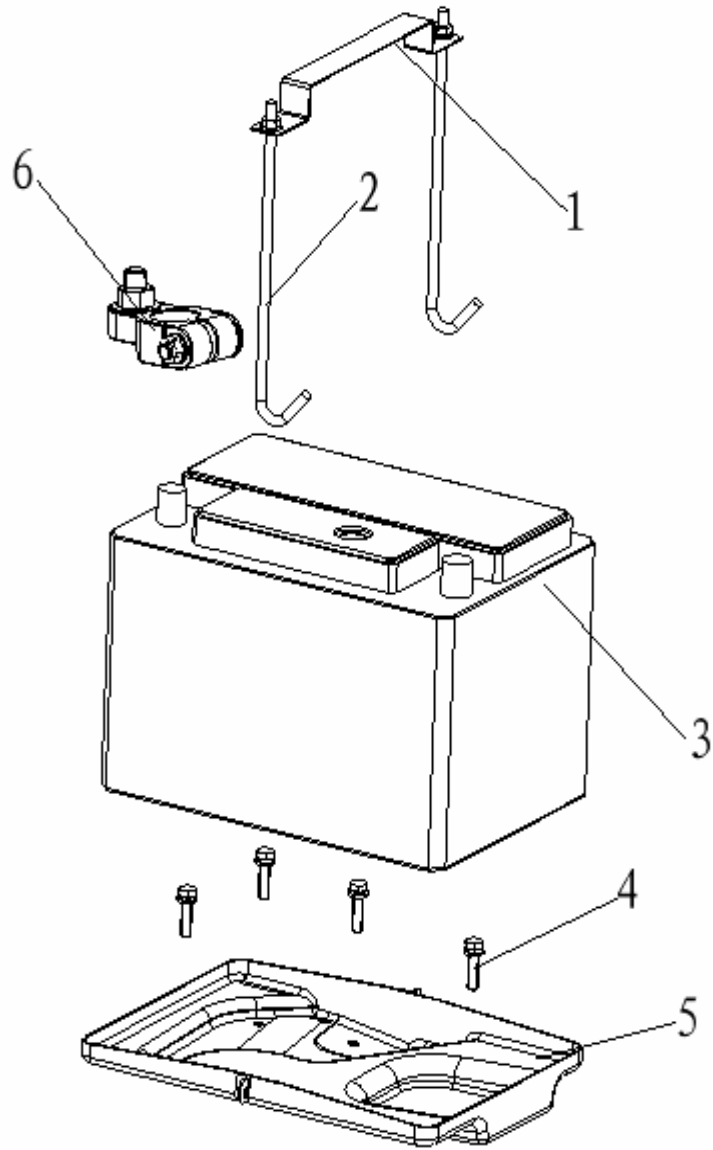

NO.	PART NO.	DES.	QTY	REMARK
1	1703333025	BATTERY PRESSURE PLATE	1	
2	1703335025	BATTERY FIXING PULL ROD	2	
3	1703332180	BATTERY ASSY.	1	
4		HEXAGON HEAD BOLT & SPRING WASHER ASSY.	4	
5	1703331180	BATTERY BRACKET	1	
6		BATTERY CONNECTION END SUB-ASSY.	1	
	1705951180	BATTERY NEGATIVE WIRE	1	
	1017009929	FUSE WIRE BOX	1	

7140 SRS ASSY.

	NO.	PART NO.	DES.	QTY	REMARK
	1		HEXAGON HEAD BOLT & SPRING WASHER ASSY.	5	
	2		CROSS HEAD BOLT	3	
	3	170353318001	SRS ECU	1	
	4	1703534180	PAB SWITCH	1	
	5	1401128180	DAB MODULE ASSY.	1	
	6	1703535180	CLOCK SPRING	1	
	7		PAB SWITCH LOCK CYLINDER	1	
	8		PAB LINKER	1	
	9		SAFETY BELT LINKER	2	
	10	1802243180	PAB MOUDLE ASSY.	1	

7150 POWER WINDOW REGULATOR ASSY.

NO.	PART NO.	DES.	QTY	REMARK
1	1702533180	POWER WINDOW REGULATOR ASSY. LF DOOR POWER WINDOW REGULATOR SWITCH ASSY.	1	
2	1702534180	POWER WINDOW REGULATOR SWITCH ASSY.	3	

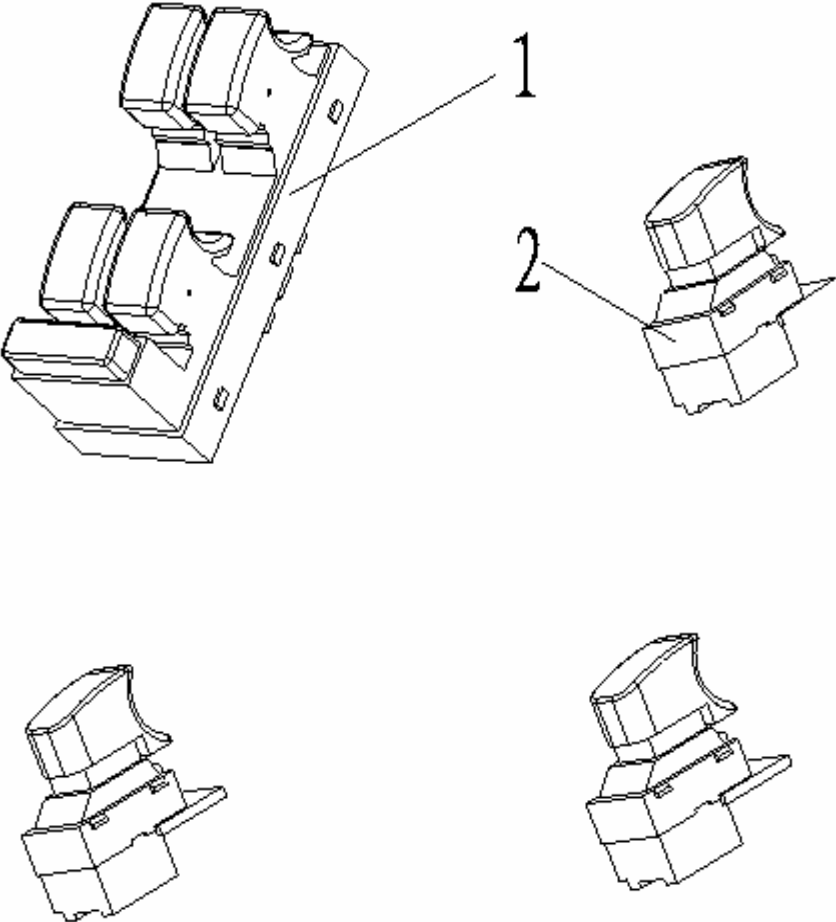

7160 FUSE BLOCK

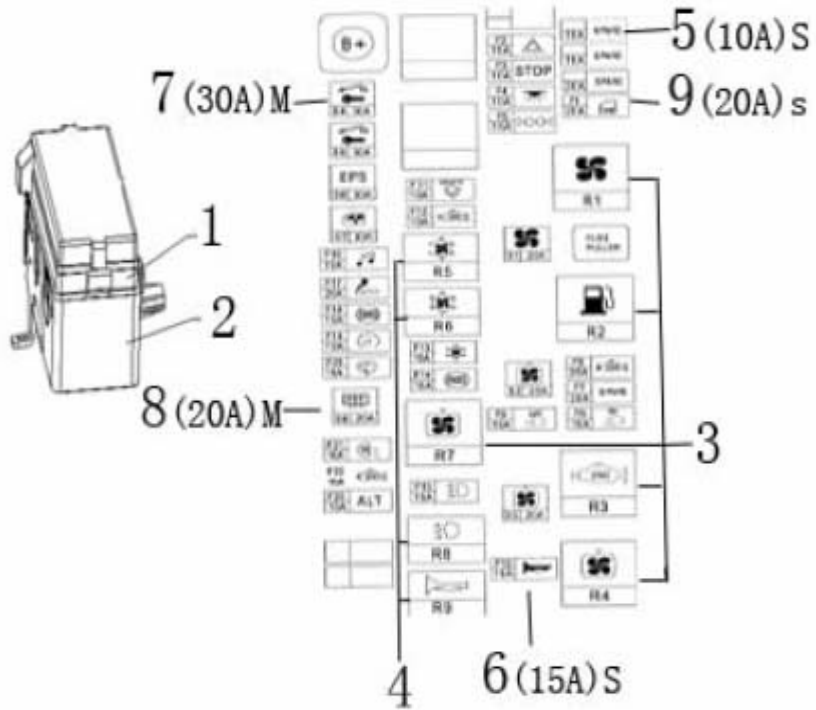

NO.	PART NO.	DES.	QTY	REMARK
1	1700352180	FUSE BLOCK	1	RADIATOR BACKWARD
	1700351180	FUSE BLOCK	1	RADIATOR FORWARD
2	1700355180	FUSE BLOCK HOLDER	1	
3	1700362180	RELAY VF28-11F14-S01	5	
4	1700361180	RELAY VF28-91F24-S01	4	
	1700363180	RELAY(FIVE JACKS)	4	RADIATOR FORWARD
5	1700356180	MINI FUSE (10A)	12	
6	1700357180	MINI FUSE (15A)	8	
7	1700359180	MIDDLE FUSE (20A)	4	
8	1700360180	MIDDLE FUSE (30A)	4	
9	1700358180	MINI FUSE (20A)	5	

7170 FRONT & REAR WIRING HARNESS ASSY.

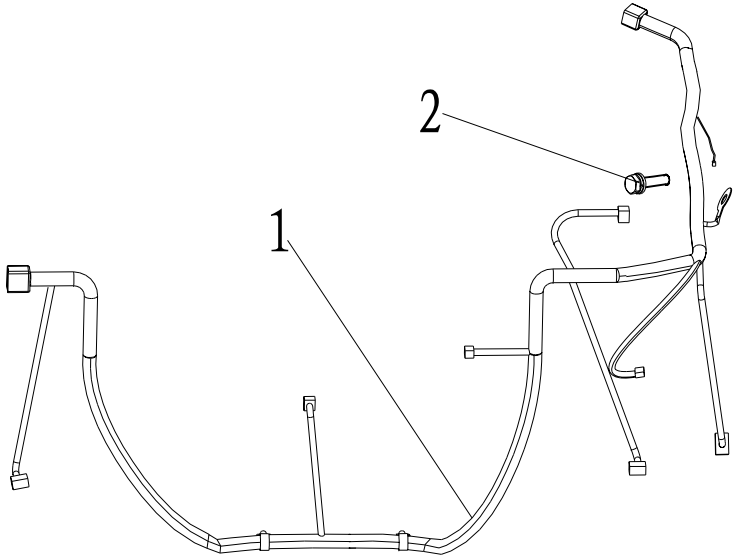
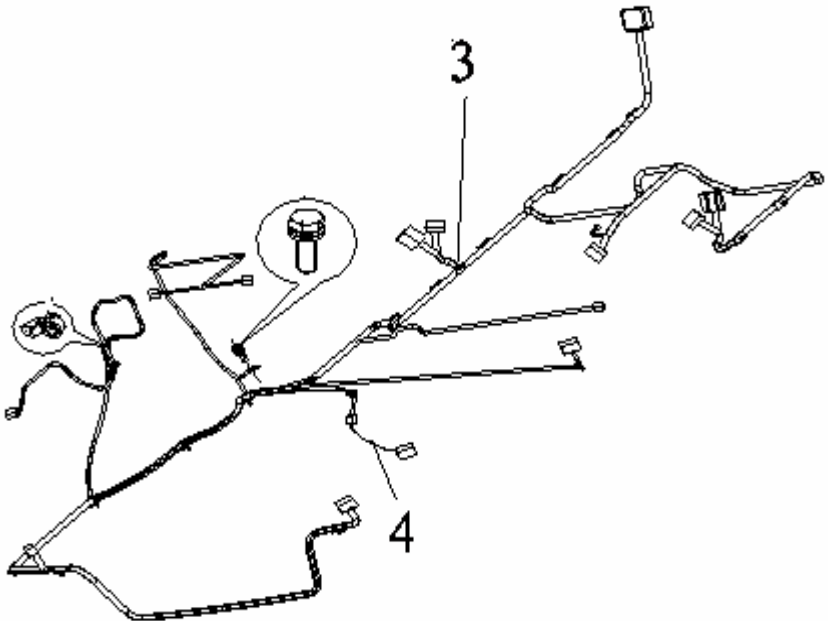
	NO.	PART NO.	DES.	QTY	REMARK
	1	1704241180	FRONT WIRING HARNESS ASSY.	1	RADIATOR BACKWARD
		1704243180	FRONT WIRING HARNESS ASSY.(DUAL FAN)	1	RADIATOR FORWARD
	2		HEXAGON HEAD BOLT & WASHER ASSY.	1	
	3	170484118001	FLOOR WIRING HARNESS ASSY.	1	SRS
	4	1704841180	FLOOR WIRING HARNESS ASSY.	1	W/O SRS
	4	1601287180	FUEL PUMP WIRING HARNESS ASSY.	1	

7180 INSTRUMENT PANEL WIRING HARNESS ASSY.

	NO.	PART NO.	DES.	QTY	REMARK	
	1	170443118001	PANEL WIRING HARNESS ASSY.	1		
		170443118002	I/P WIRING HARNESS ASSY.(ABS,SRS)	1		
		170443118004	I/P WIRING HARNESS ASSY.(W/O ABS,SRS)	1	SINGLE JACK	
		170443118004-01	I/P WIRING HARNESS ASSY.(W/O SRS)	1	DUAL JACKS	
		170443118005	I/P WIRING HARNESS ASSY.(SRS) SINGLE JACK	1	RADIATOR BACKWARD	
		170443118005-01	I/P WIRING HARNESS ASSY.(SRS) DUAL JACKS	1	RADIATOR BACKWARD	
		1704444180	I/P WIRING HARNESS ASSY.(W/O SRS)	1	AT	
		170444418001	I/P WIRING HARNESS ASSY.(SRS)	1	AT	
		1017010111	I/P WIRING HARNESS ASSY.	1	MK70	
		1017004519	I/P WIRING HARNESS ASSY.	1	ANTI-THEFT	
		2		HEXAGON HEAD BOLT & WASHER ASSY.	1	
		3		STRAP	6	

7190 INTERIOR DOME LIGHT WIRING HARNESS ASSY.

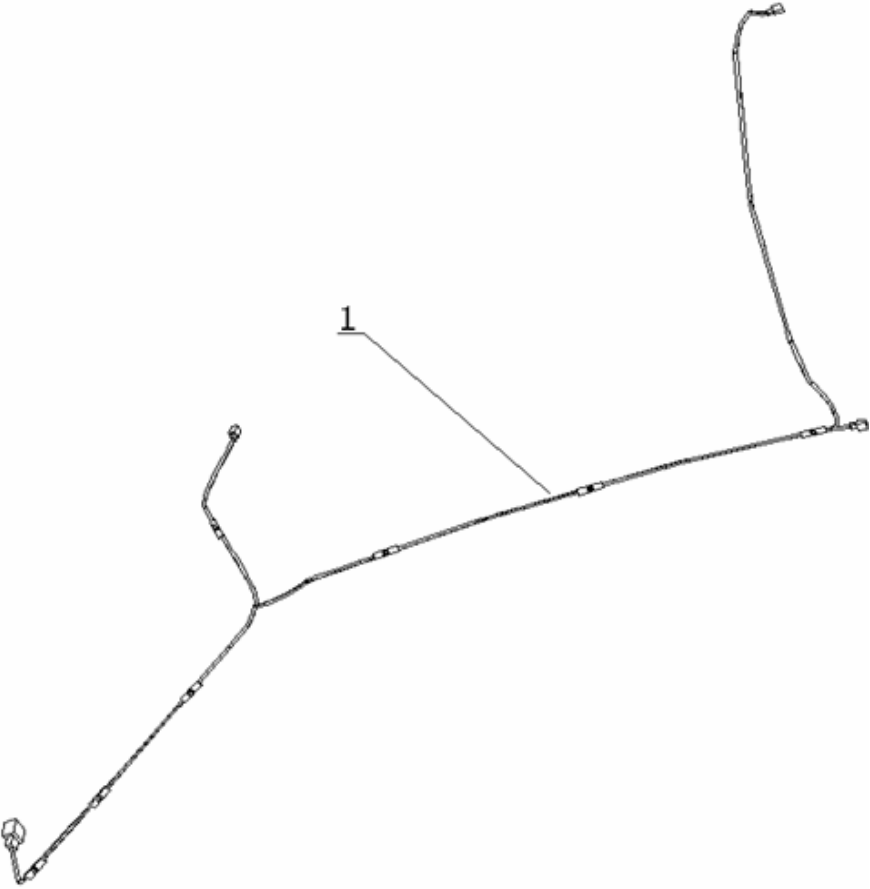
	NO.	PART NO.	DES.	QTY	REMARK
	1	1704511180	INTERIOR DOME LIGHT WIRE HARNESS	1	

7200 DOOR WIRE HARNESS ASSY.

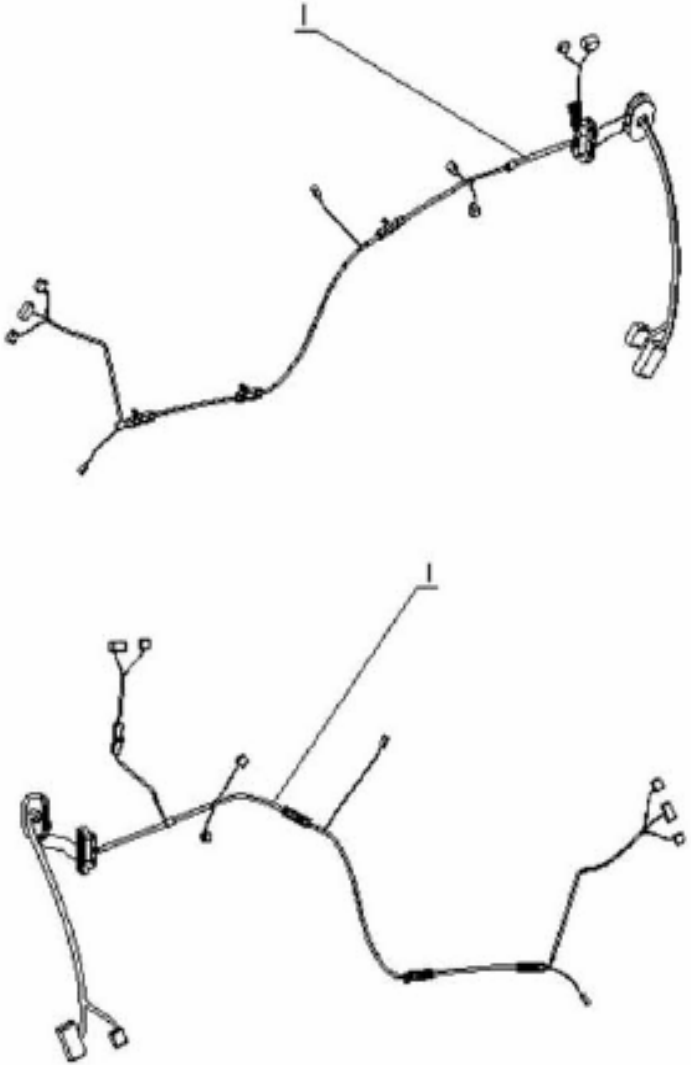
	NO.	PART NO.	DES.	QTY	REMARK
		1705331180	FL DOOR WIRE HARNESS ASSY.	1	
		1705481180	FR DOOR WIRE HARNESS ASSY.	1	
		1705621180	RR DOOR WIRE HARNESS	1	

7210 WHEEL SPEED SENSOR ASSY.

	NO.	PART NO.	DES.	QTY	REMARK
	1		HEXAGON HEAD BOLT & SPRING WASHER ASSY.	4	
	2		HEXAGON HEAD BOLT & SPRING WASHER ASSY.	5	
	3	1709205180	LF WHEEL SPEED SENSOR	1	
	4	1709206180	RF WHEEL SPEED SENSOR	1	
	5	1709208180	WARNING LAMP DRIVE MODULE	1	
	6	170920718001	REAR WHEEL SPEED SENSOR	2	
	7		CLIP	4	

7220 STARTER

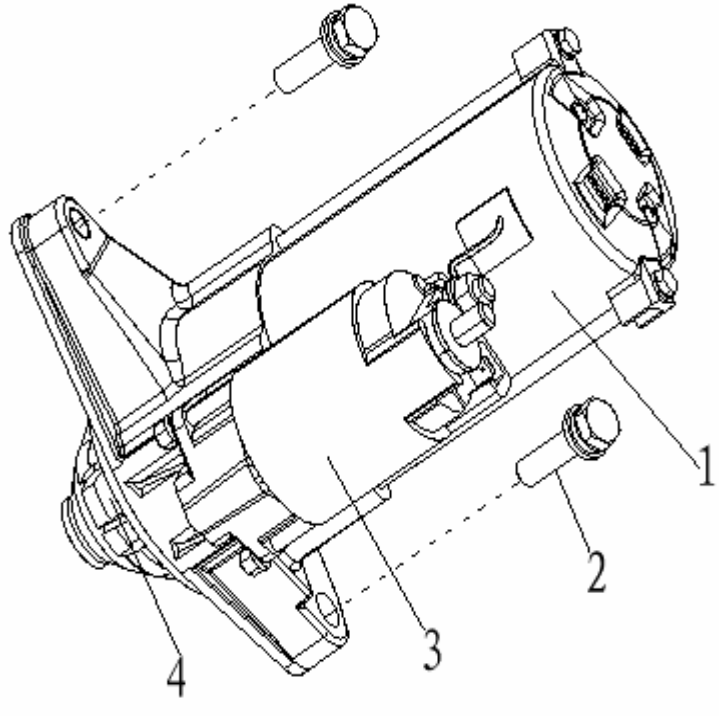
	NO.	PART NO.	DES.	QTY	REMARK
	1	E08000010	STARTER	1	1.3L、1.5L
		E370801021	STARTER	1	1.6L
	2		HEXAGON HEAD BOLT & WASHER ASSY.	2	
	3	2080000102	STARTER MAGNETIC FORCE SWITCH ASSY.	1	1.3L、1.5L
	4	E080000101	STARTER SINGLE-WAY CLUTCH	1	1.3L、1.5L

7230 A/C SYSTEM ASSY.

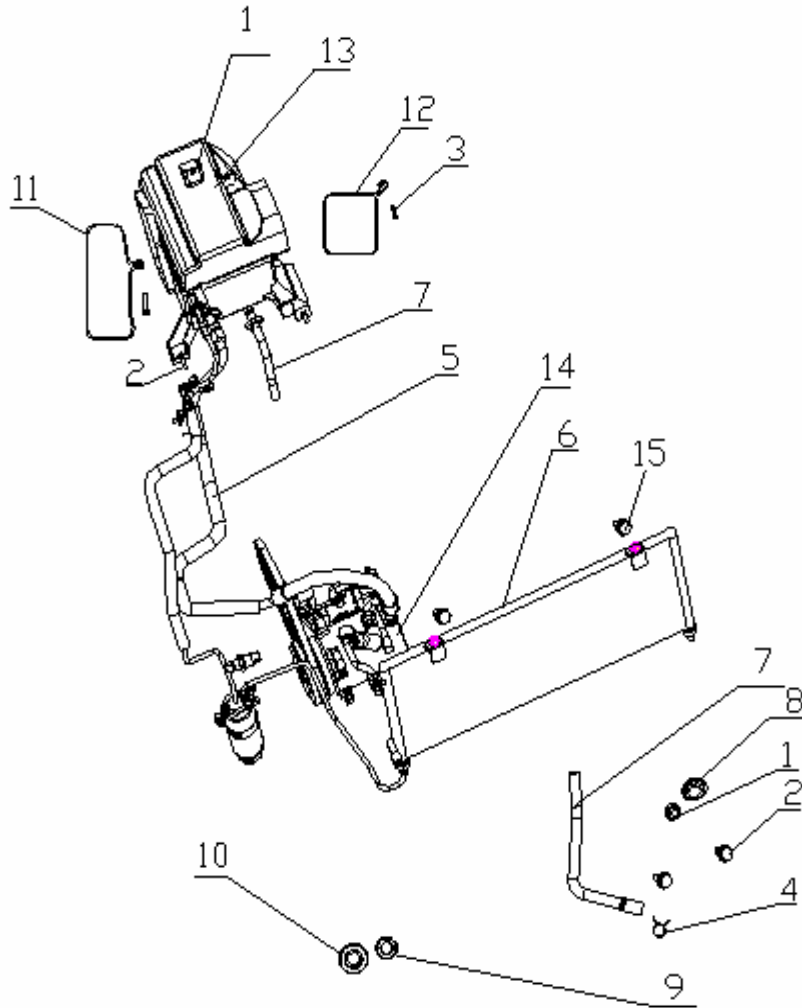

NO.	PART NO.	DES.	QTY	REMARK
1		HEXAGON FLANG NUT	1	
2		HEXAGON HEAD BOLT & WASHER ASSY.	2	
3		CROSS HEXAGONHEAD BOLT & SPRING WASHER ASSY.	2	
4		STEEL WIRE TYPE SPRING HOOP	1	
5		PIPELINE SYSTEM ASSY.	1	
6	1802561180	CONDENSATOR ASSY.	1	RADIATOR FORWARD
	1800177180	CONDENSATOR ASSY.	1	RADIATOR BACKWARD
	1800178180	CONDENSATOR FAN	1	RADIATOR BACKWARD
7	8107026180	WATERSPOUT	1	
8	8108073180	SEAL	1	
9	8108073180	SEAL	1	
10	8108073180	SEAL	1	
11		CLIP	1	
12		CLIP	1	
13	180004218002	EVAPORATOR ASSY.	1	RADIATOR FORWARD
	1800042180	EVAPORATOR ASSY.	1	RADIATOR BACKWARD
14	180018018001	COMPRESSOR ASSY.	0	5H14
	1800180180	COMPRESSOR ASSY.		5H11
15		HEXAGON FLANGE COLUMN LOCK BOLT M8x32	2	
	1017019280	EXPANSION VALVE	1	

7240 COMPRESSOR ASSY.

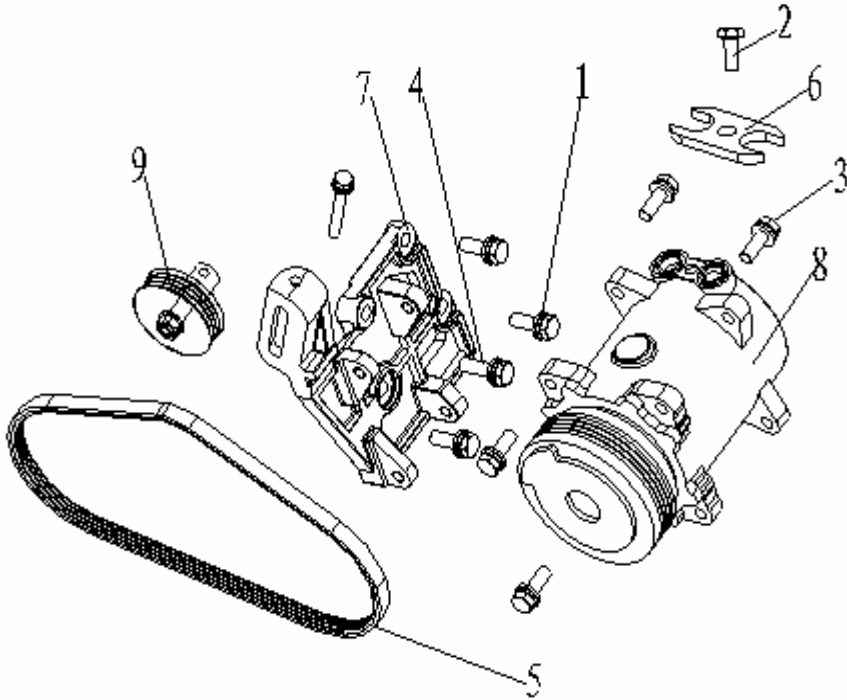
	NO.	PART NO.	DES.	QTY	REMARK
	1		HEXAGON BOLT SPRING WASHER ASSY.	3	
	2		HEXAGON FLANGE BOLT	1	
	3		HEXAGON HEAD BOLT	4	
	4		HEXAGON HEAD BOLT & SPRING WASHER ASSY.	1	
	5	1800183180	WEDGE STRAP 4PK	1	
	6	1800184180	COMPRESSOR PRESSURE PLATE	1	
	7	180018118001	COMPRESSOR BRACKET(WITH TENSIONER)	1	5H14
		1800181180	COMPRESSOR BRACKET(WITH TENSIONER)	1	5H11
	8	180018018001	COMPRESSOR ASSY.	0	5H14
	1800180180	COMPRESSOR ASSY.		5H11	
9	1800182180	TENSIONER	1		

7250 PIPELINE SYSTEM ASSY.

	NO.	PART NO.	DES.	QTY	REMARK
			PIPELINE SYSTEM ASSY.	1	
	1	1800097180	COMPRESSOR INTAKE PIPE ASSY.	1	RADIATOR BACKWARD RADIATOR FORWARD
		180009718002	COMPRESSOR INTAKE PIPE ASSY.	1	
	2	1800167180	UPPER BRACKET	1	
	3	1800168180	LOWER BRACKET	1	
	4		HEXAGON HEAD BOLT & SPRING WASHER ASSY.	4	
	5	1800171180	CLIP I	1	
	6	1800173180	CLIP II	1	
	7	1800099180	COMPRESSOR EXHAUST PIPE ASSY.	1	
			COMPRESSOR EXHAUST PIPE ASSY.	1	
	8	1800172180	LIQUID PIPE II	1	RADIATOR BACKWARD RADIATOR FORWARD
		1802565180	LIQUID PIPE II	2	
	9	1800170180	LIQUID PIPE I	1	RADIATOR BACKWARD RADIATOR FORWARD
	1802562180	LIQUID PIPE I	1		
10		CROSS HEXAGON HEAD BOLT AND SPRING WASHER ASSY.	2		
11	1708603180	PRESSURE SWITCH	1		
12	1800098180	RESERVOIR	1		
	1800200180	RESERVOIR BRACKET	1		
13		HEXAGON FLANGE BOLT	5		

7260 RESERVOIR WITH BRACKET ASSY.

	NO.	PART NO.	DES.	QTY	REMARK
	1		RESERVOIR WITH BRACKET ASSY.	1	
	2		CROSS HEXAGON HEAD BOLT SPRING WASHER ASSY.	2	
	3	1800098180	RESERVOIR ASSY.	1	
	4	1800200180	RESERVOIR BRACKET	1	

7270 CONDENSATOR FRAME

	NO.	PART NO.	DES.	QTY	REMARK
	1	1802561180	CONDENSATOR ASSY.	1	
	2	1800178180	FAN ASSY.	1	RADIATOR BACKWARD
		1800176180	FAN MOTOR ASSY.	1	RADIATOR BACKWARD
		1800175180	FAN BLADE	7	
	3		RUBBER BUSH	2	

7280 EVAPORATOR ASSY.

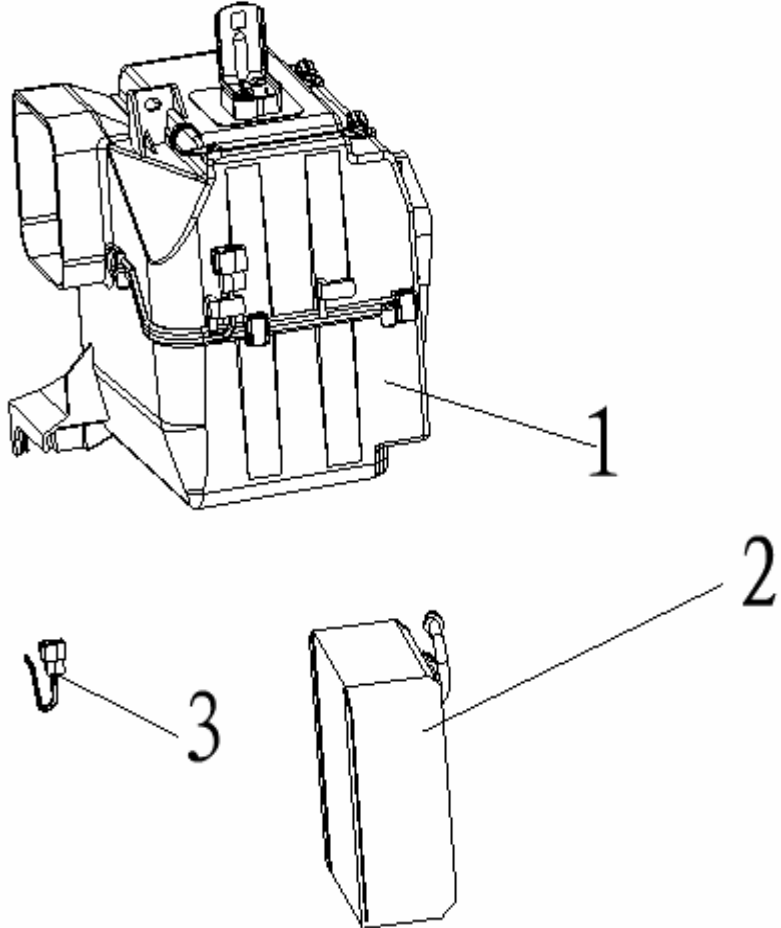

NO.	PART NO.	DES.	QTY	REMARK
1	1800042180	EVAPORATOR ASSY.	1	RADIATOR
	180004218002	EVAPORATOR ASSY.	1	BACKWARD
2		EVAPORATOR ELEMENT	1	RADIATOR
3	1018002568	THERMISTOR	1	FORWARD











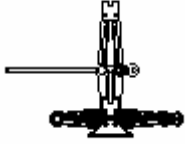
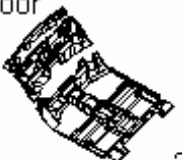

7290 HEATER SYSTEM ASSY.

	NO.	PART NO.	DES.	QTY	REMARK
	1		HEATER SYSTEM ASSY.	1	
	2		HEXAGON FLANGE NUT	3	
	3		HEXAGON HEAD BOLT & WASHER ASSY.	4	
	4		CROSS HEAD BOLT & WASHER ASSY.	1	
	5		RING	2	
	6	8101707180	3# WATER PIPE	4	
	7		HEATER COVER BOARD	1	
	8	1800067180	HEATER ASSY.	1	
	9	1800068180	BLOWER ASSY.	1	
	10		PLUG	1	



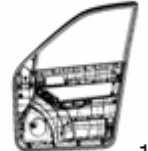



7300 CONTROL SYSTEM ASSY.

	NO.	PART NO.	DES.	QTY	REMARK
	1	1708401180	AC CONTROL SETUP ASSY.	1	
	2		1# KNOB ASSY	1	
	3		2# KNOB ASSY	2	
	4		CROSS HEAD BOLT AND WASHER ASSY.	4	
	5	1017008018	CONTROL SETUP ASSY.	1	CK-1A
	6	1708453180	ELECTRONS VENT ACTUATOR	1	

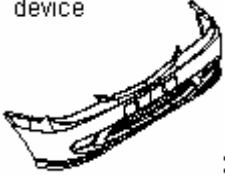
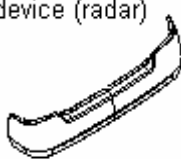
PICTURE INDEX

<p>8000 INTERIOR TRIM</p>	<p>8010 Onboard tool</p>  <p>1</p>	<p>8020 Interior trim of floor</p>  <p>2</p>	<p>8030 Instrument panel</p>  <p>3</p>	<p>8040 Inside trim board</p>  <p>4</p>	<p>8050 Baggage interior trims</p>  <p>5</p>	<p>8060 Baggage door</p>  <p>6</p>
						<p>8070 Roof interior trims</p>  <p>7</p>
						<p>8080 Seat belt device</p>  <p>8</p>
						<p>8090 FL door interior trim</p>  <p>9</p>
						<p>8100 FR door interior trim</p>  <p>10</p>
			<p>8140 Lock cylinder & key</p>  <p>14</p>	<p>8130 Seat device</p>  <p>13</p>	<p>8120 RR door interior trim</p>  <p>12</p>	<p>8110 RL door interior trim</p>  <p>11</p>

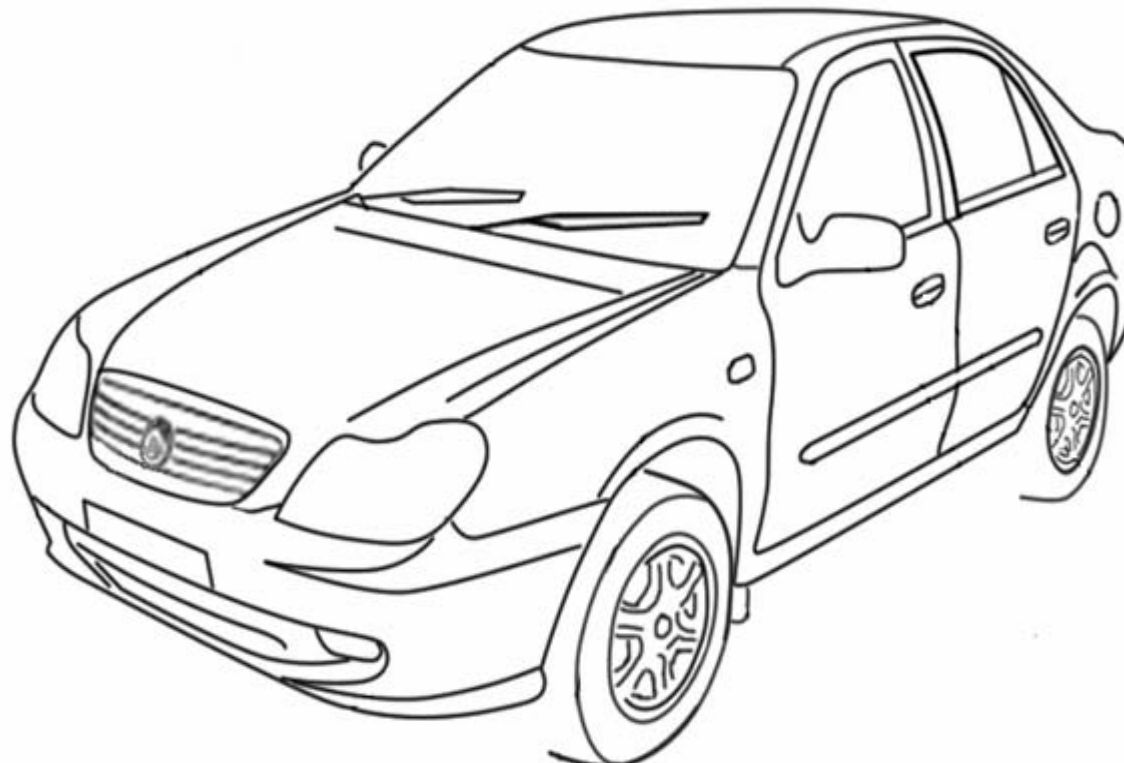
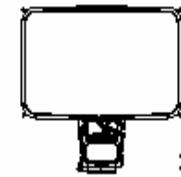
PICTURE INDEX

<p>8000 EXTERIOR TRIM</p>	<p>8310 Front bumper device</p>  <p>31</p>	<p>8320 Rear bumper device (radar)</p>  <p>32</p>	<p>8330 Emblems</p>  <p>33</p>	<p>8340 Front windshield assy</p>  <p>34</p>	<p>8350 Wind deflector and accessories</p>  <p>35</p>	<p>8360 Engine hood interior trim and accessories</p>  <p>36</p>
						<p>8370 Sunroof attachment</p>  <p>37</p>
						<p>8510 Seat toolkit</p>  <p>51</p>

8010 TOOLS & ACCESSORY

	NO.	PART NO.	DES.	QTY	REMARK
	1	3913210180	TOOLS & ACCESSORY	1	
	1	3913210180	JACK ASSY.	1	
	2	3913203180	JACK ROCKER	1	
	3		SCREWDRIVER	1	
	4	3900125180	SPARK PLUG SLEEVE	1	
	5		SLIP JOINT PLIERS	1	
	6		WORKBASKET	1	
	7	3900124180	WHEEL SLEEVE	1	
	8	3922000180	TRIANGLE WARNING PLATE ASSY.	1	
		1801984180	TRUNK TOOL SHELF	1	
	9	3910010101	FIRE EXTINGUISHER ASSY	1	
	10	3910011101	FIRE EXTINGUISHER BRACKET	1	

8020 FLOOR INTERIOR TRIM & ACCESSORY

	NO.	PART NO.	DES.	QTY	REMARK
	1	1802219180	FLOOR INSIDE TRIM AND ACCESSORY CARPET	1 1	
	2	1801917180	COWL PANEL LOWER SOUND INSULATION	1	
	3	1801686180	COWL PANEL UPPER SOUND INSULATION	1	
	4	1801918180	COWL PANEL OUTER PANEL HEAT INSULATION	1	
	5	1801697180	FRONT FLOOR LF SOUND INSULATION	1	
	6		CROSS HEAD BOLT	1	
	7	1802221180	FOOTPLATE	1	
	8	1801698180	FRONT FLOOR RF SOUND INSULATION	1	
	9	1801873180	FRONT FLOOR MF SOUND INSULATION	1	
	10	1801874180	FRONT FLOOR LR SOUND INSULATION	1	
	11	1801700180	FRONT FLOOR RR SOUND INSULATION	1	
	12	1801699180	FRONT FLOOR MR SOUND INSULATION	1	
	13	1801722180	TRUNK OIL FILLER CAP CABLE ASSY.	1	WITH HANDLE
	14		HEXAGON HEAD BOLT AND SPRING WASHER ASSY.	1	
	15		STRAP	2	
	16		HOOP	3	
	17	1801874180	FRONT FLOOR REAR SOUND INSULATOR	1	

8030 FLOOR CUSHION & ACCESSORY

	NO.	PART NO.	DES.	QTY	REMARK
	1	15109053180	FRONT FLOOR MIDDLE CUSHION	1	
	2	15109051180	FRONT FLOOR (L、R) CUSHION	2	
	3	15302021180	FRONT WALL 2# CUSHION	2	
	4	15109054180	MIDDLE FLOOR MIDDLE 1# CUSHION	1	
	5	11800869180	RIGHT MIDDLE FLOOR CUSHION	1	
	6	15109058180	REAR FLOOR 1# CUSHION	1	
	7	11801720180	RIGHT WALL OUTER CUSHION	1	
	8	15109062180	REAR FLOOR 2# CUSHION	1	
	9	1018009027	REAR FLOOR (L、R) CUSHION	2	
	10	1018009025	REAR FLOOR 1# (L、R) CUSHION	2	
	11	11801719180	LEFT WALL OUTER BOARD CUSHION	1	
	12	15109057180	MIDDLE FLOOR MIDDLE 2# CUSHION	1	
	13	16101193180	FRONT、REAR DOOR CUSHION	1	
	14	11800870180	LM FLOOR CUSHION	1	
	15	1800474180	COWL PANEL LOWER CROSS MEMBER STOPPER	3	

8040 INSTRUMENT PANEL ASSY.

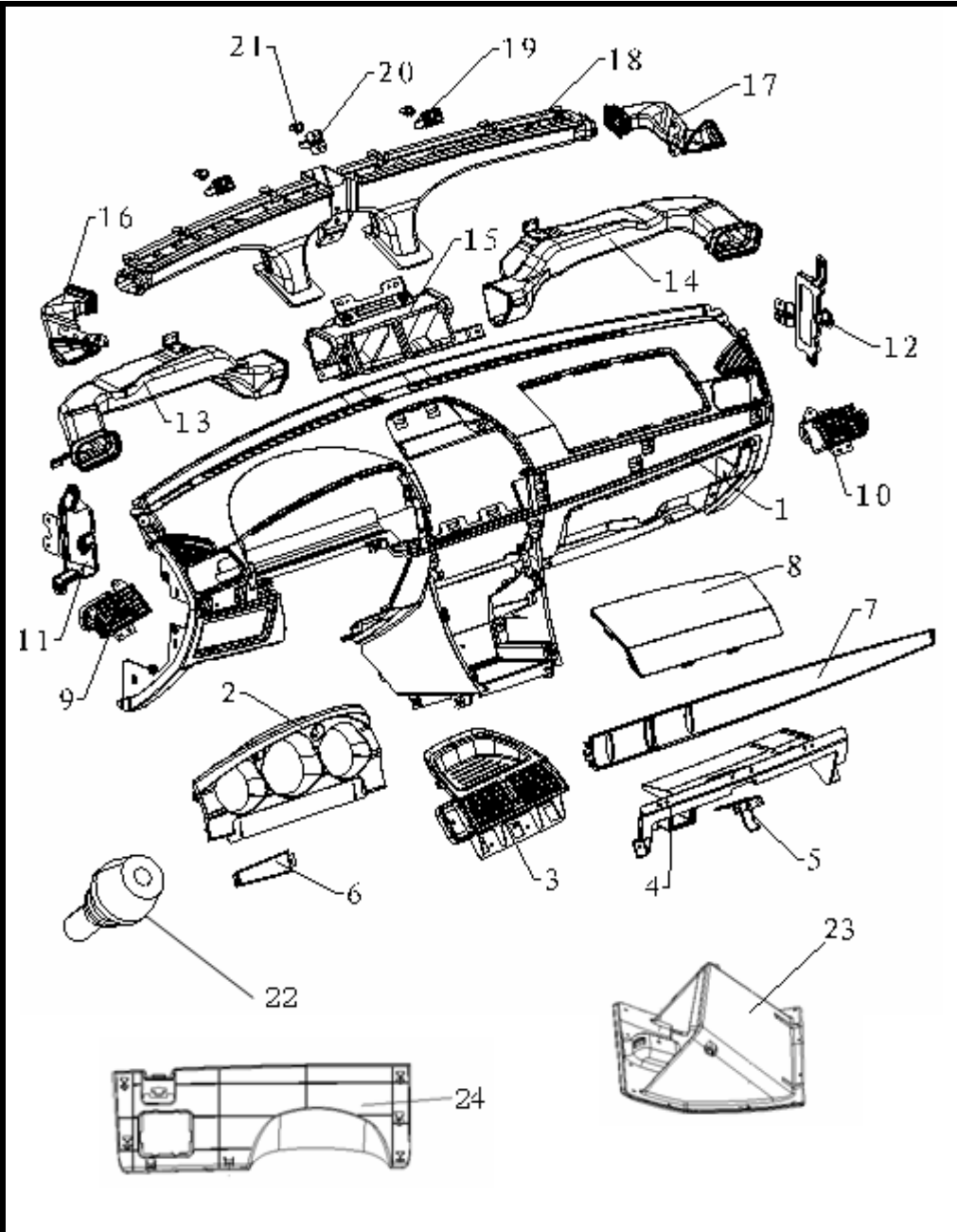
	NO.	PART NO.	DES.	QTY	REMARK
	1	1802155180	INSTRUMENT PANEL SUB-ASSY.	1	COLOURED
	2	1802166180	COMBINATION METER ASSY.	1	
	3	1018002340/43	CENTER VENT ASSY.	1	
	4		GLOVE COMPARTMENT COVER	1	
	5		GLOVE COMPARTMENT LOCK BUCKLE ASSY.	1	
	6		INSTRUMENT PANEL LEFT TRIM ASSY.	1	COLOURED
	7	1802167180	INSTRUMENT PANEL RIGHT TRIM ASSY.	1	COLOURED
	8	1018002169	SRS COVER	1	COLOURED
	9	1800085180	LEFT VENT ASSY.	1	
	10	1800086180	RIGHT VENT ASSY.	1	
	11		LEFT GLOVE COMPARTMENT BRACKET ASSY.	1	
	12		RIGHT FUSE BOX BRACKET	1	
	13	1018001752	INSTRUMENT PANEL LEFT VENT TUBE ASSY.	1	
	14	1018001757	INSTRUMENT PANEL RIGHT VENT TUBE ASSY.	1	
	15		HEATER CONNECTING ASSY.	1	
	16	1018002161	LEFT DEFROST HOSE ASSY.	1	
	17	1018002162	RIGHT DEFROST HOSE ASSY.	1	
	18		INSTRUMENT PANEL DEFROST HOSE ASSY.	1	
	19	1802170180	LR DOWEL PIN	2	
	20		CENTER DOWEL PIN	1	
	21		DOWEL PIN SHAFT BUSHING	3	
	22		CUSHION	4	
	23	1802173180	GLOVE COMPARTMENT ASSY.	1	COLOURED
		1801870180	GLOVE COMPARTMENT PULL HANDLE	1	COLOURED
	24	1802175180	LOWER COVER PLATE	1	

8050 CENTER INSTRUMENT PANEL ASSY.

	NO.	PART NO.	DES.	QTY	REMARK
		1802176180	CENTER PANEL ASSY.	1	
	1		SHINE PLATE	1	
	2	1802176180	CENTER INSTRUMENT PANEL	1	COLOURED
	3		SPRING CLIP	7	
	4		PLASTIC FILM III	1	
	5		PLASTIC FILM II	1	
	6		PLASTIC FILM I	1	
	7		A/C SWITCH TRIM BUTTON	2	
	8	1708401180	A/C SWITCH BUTTON	1	
	9	1067020054	A/C SWITCH BUTTON	1	
	10		ASHTRAY ASSY.(CHOOSE)	1	
			1802230180	ASHTRAY ASSY.	1
11		CROSS HEAD BOLT	4		
12		CROSS HEAD BOLT	4		

8060 CONSOLE ASSY.

	NO.	PART NO.	DES.	QTY	REMARK
	1	1802196180	CONSOLE ASSY.	1	BEIGE
	2	180219618001	CONSOLE ASSY.	1	GRAY
	3	180219618002	CONSOLE ASSY.	1	BEIGE, PEACHWOOD
	4		CONSOLE COVER PLATE ASSY.	1	COLOURED
	5		CONSOLE GLOVE COMPARTMENT	1	COLOURED
	6	1018007876	PARKING BRAKE LEVER DUST BOOT ASSY.	1	COLOURED
	7		CONSOLE	1	COLOURED
	8	1801837180	REAR ASHTRAY BOX ASSY.	1	COLOURED
	9	1802406180	REAR ASHTRAY BOX ASSY.	1	
	10		"A" TYPE NUT	1	
11		CROSS HEAD BOLT	8		
12		MAGNET BOARD	1		
13		MAGNET	1		

8070 AT GEARSHIFT CONTROL PANEL ASSY.

	NO.	PART NO.	DES.	QTY	REMARK
			AT GEARSHIFT CONTROL PANEL ASSY.	1	
	1	1400931180	DISPLAY UPPER COVER	1	
	2	1400933025	MIDDLE SLIDE BOARD	1	
	3	1400932180	DISPLAY LOWER COVER	1	
	4		CROSS HEAD BOLT	4	
	5		CROSS HEAD BOLT	2	
	6	1707300025	AT SHIFT DISPLAY	1	
7	1402300180	GEARSHIFT DUST BOOT	1		

8080 CROSS MEMBER ASSY.

	NO.	PART NO.	DES.	QTY	REMARK
		1801930180	CROSSBEAM ASSY.	1	
	1		CROSSBEAM SUB-ASSY.	1	
	2	1801745180	RELAY BOX LEFT MOUNTING BRACKET ASSY.	1	
	3		LEFT SPEAKER BRACKET ASSY.	1	
	4		RIGHT SPEAKER BRACKET ASSY.	1	
	5		HEXAGON FLANGE BOLT	10	
	6	1802383180	CROSS MEMBER REINFORCEMENT RIGHT BRACKET ASSY.	1	
7	1802555180	CROSS MEMBER REINFORCEMENT LEFT BRACKET ASSY.	1		

8090 FRONT CONSOLE ASSY.

	NO.	PART NO.	DES.	QTY	REMARK
		1802195180	FRONT CONSOLE ASSY.	1	
	1		FRONT CONSOLE	1	COLORED
	2		A TYPE SPRING NUT	2	
	3		A TYPE SPRING NUT	2	
4		A TYPE SPRING NUT	1		

8100 INSTRUMENT PANEL ASSY.

	NO.	PART NO.	DES.	QTY	REMARK
	1	1802155180	INSTRUMENT PANEL ASSY.(OLD)	1	
	2	1802171180	INSTRUMENT PANEL LEFT COVER	1	COLOURED
	3	1802172180	INSTRUMENT PANEL RIGHT COVER	1	COLOURED
	4	1802232180	COMBINATION SWITCH UPPER TRIM COVER	1	
	5	1802233180	COMBINATION SWITCH LOWER TRIM COVER	1	
	6	1802173180	GLOVE COMPARTMENT ASSY.	1	COLOURED
	7	1802364180	LEFT SWITCH COVER	1	
	8	1802175180	LOWER COVER PLATE ASSY.	1	
	9	1802197180	CONSOLE LF BAFFLE PLATE	1	
	10	1802198180	CONSOLE RF BAFFLE PLATE	1	
	11	1802176180	CENTER INSTRUMENT PANEL ASSY.	1	
	12	1802195180	FRONT CONSOLE ASSY.	1	
	13		HEXAGON FLANGE BOLT	24	
	14	1802228180	CONSOLE SALVER	1	
	15	1802226180	CONSOLE BRACKET	1	
	16	1802227180	CONSOLE 2# BRACKET	1	
	17	1802196180	REAR CONSOLE ASSY.	1	
	18		CROSS HEAD BOLT	15	
	19		HEXAGON HEAD CROSS BOLT	1	
	20	1402300180	GEARSHIFT DUST BOOT	1	
	21		AT GEARSHIFT CONTROL PANEL ASSY.	1	
	22	1801930180	CROSS MEMBER ASSY.	1	
	23	1018002340	CENTER LEFT VENT	1	
	24	1018002343	CENTER RIGHT VENT	1	

8110 FRONT PILLAR INTERIOR TRIM

	NO.	PART NO.	DES.	QTY	REMARK
	1	1802410180	RF PILLAR UPPER TRIM BOARD	1	COLOURED
	2	1802409180	LF PILLAR UPPER TRIM BOARD	1	COLOURED
	3	1802420180	RF DOORSILL INTERIOR TRIM BOARD	1	COLOURED
	4	1802419180	LF DOORSILL INTERIOR TRIM BOARD	1	COLOURED
	5	18410018	"D" TYPE CLIP	2	
	6	1802423180	STEEL CLIP	2	
	7		CROSS HEAD BOLT-"C" TYPE	18	
	8	18410013	PLASTIC NUT	18	

8120 CENTER PILLAR INTERIOR TRIM

	NO.	PART NO.	DES.	QTY	REMARK
	1	1802412180	CENTER PILLAR UPPER TRIM BOARD,RH	1	COLOURED
	2	1802411180	CENTER PILLAR UPPER TRIM BOARD,LH	1	COLOURED
	3		RIGHT GUIDE BOARD	1	COLOURED
	4		LEFT GUIDE BOARD	1	COLOURED
	5	1802414180	CENTER PILLAR LOWER TRIM BOARD,RH	1	COLOURED
	6	1802413180	CENTER PILLAR LOWER TRIM BOARD,LH	1	COLOURED
	7		RIGHT CENTER PILLAR LOWER TRIM BOARD SOUND MOUNTING MAT	1	
	8		LEFT CENTER PILLAR LOWER TRIM BOARD SOUND MOUNTING MAT	1	
	9		CROSS HEAD BOLT	6	
	10		STEEL CLIP	6	
	11	18410013	PLASTIC NUT	6	

8130 REAR POLE INTERIOR TRIM & REAR DOORSILL

	NO.	PART NO.	DES.	QTY	REMARK
	1	1802416180	RIGHT "C" PILLAR UPPER TRIM BOARD	1	COLOURED
	2	1802415180	LEFT "C" PILLAR UPPER TRIM BOARD	1	COLOURED
	3		RIGHT "C" PILLAR UPPER TRIM BOARD SOUND INSULATION	1	
	4		LEFT "C" PILLAR UPPER TRIM BOARD SOUND INSULATION	1	
	5	1802418180	RIGHT "C" POLE UPPER TRIM BOARD	1	COLOURED
	6	1802417180	LEFT "C" POLE UPPER TRIM BOARD	1	COLOURED
	7	1802422180	LR DOORSILL	1	COLOURED
	8	1802421180	RR DOORSILL	1	COLOURED
	9	18410024	"E" TYPE CLIP	2	
	10		CROSS HEAD BOLT-"C" TYPE	4	
	11	18410039	PLASTIC NUT	4	
	12	18410018	"D" TYPE CLIP	12	

8140 SIDE WALL INTERIOR TRIM & ACCESSORY

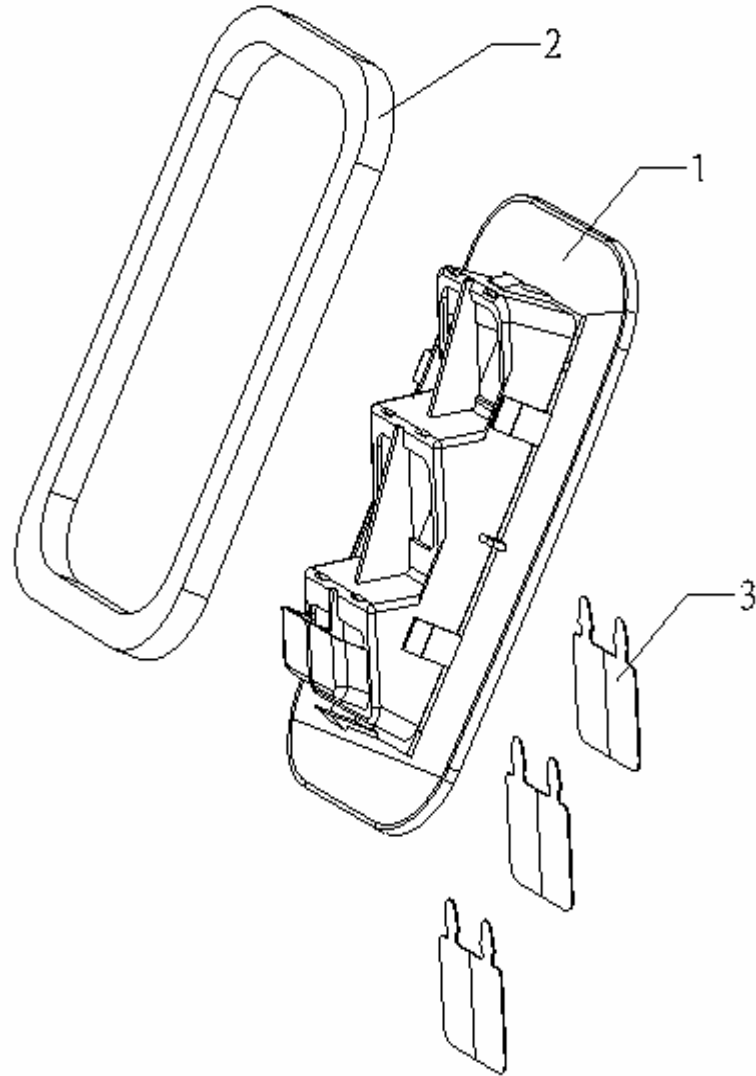

NO.	PART NO.	DES.	QTY	REMARK
1	1802092180	VENT BAR	1	
2		VENT BAR SEAL SPONGE	1	
3		VENT BAR BLADE	3	

8150 TRUNK INTERIOR TRIM & ACCESSORY.

	NO.	PART NO.	DES.	QTY	REMARK
	26		TRUNK FLOOR LEFT FELT	1	
	27		TRUNK FLOOR RIGHT FELT	1	
	28	1801987180	SPARE WHEEL COVER	1	
	29		SPARE WHEEL COVER FELT	1	
	30	1801019180	TRUNK SEAL	1	
	31	1801988180	TRUNK FLOOR RIGHT COVER BOARD	1	
	32	1801986180	TRUNK FLOOR LEFT COVER BOARD	1	

8160 TRUNK LOWER PART REAR TRIM BOARD ASSY.

	NO.	PART NO.	DES.	QTY	REMARK
			TRUNK LOWER REAR TRIM ASSY.	1	
	1	1802078180	TRUNK LOWER PART REAR TRIM BOARD ASSY.	1	
	2	18410024	"E" TYPE CLIP	4	
	3	18410036	"D" TYPE CLIP	4	
	4		LOCK COVER	1	
	5		SPRING	1	
6		AXES PIN	1		

8170 TRUNK INTERIOR TRIM & ACCESSORY

	NO.	PART NO.	DES.	QTY	REMARK
			TRUNK INTERIOR TRIM & ACCESSORY	1	
	1	1802082180	TRUNK RIGHT TRIM BOARD	1	
	2	1801881180	RR WHEEL COVER SOUND INSULATION	1	
	3	1802079180	TRUNK SHELF TRIM BOARD	1	
	4	1801718180	RIGHT OUTER WHEEL COVER SOUND INSULATION	1	
	5		"J" TYPE CLIP	2	
	6		REAR SHOCK ABSORBER COVER	2	
	7	1802124180	RIGHT SPEAKER COVER	1	
	8	1802123180	LEFT SPEAKER COVER	1	
	9	1801879180	LR WHEEL COVER SOUND INSULATION	1	
	10	1801717180	LEFT OUTER WHEEL COVER SOUND INSULATION	1	
	11	1802081180	TRUNK LEFT TRIM BOARD	1	
	12		LR COMBINATION LAMP SERVICE COVER	1	
	13		RR COMBINATION LAMP SERVICE COVER	1	
	14		CROSS HEAD BOLT	4	
	15		"A" TYPE NUT	4	
	16	1801940180	TRUNK GLOVED COMPARTMENT	1	
	17	1801968180	SPARE WHEEL PRESSURE PLATE ASSY.	1	
	18	1802078180	TRUNK LOWER PART REAR TRIM ASSY.	1	
	19	1801984180	TRUNK TOOL CLIP	1	
	20		CROSS HEAD BOLT & WASHER ASSY.	8	
	21		SHIM	3	
	22		CLAPBOARD BRACKET	2	
	23		SHIM	4	
	24	1801986180	TRUNK FLOOR LEFT COVER	1	

8180 TRUNK LID INTERIOR TRIM & ACCESSORY

	NO.	PART NO.	DES.	QTY	REMARK
	1	1801011180	TRUNK LID INTERIOR TRIM BOARD	1	
	2	1802000180	TRUNK LID GEMEL CUSHION	2	
	3	18410024	"E" TYPE CLIP	15	
	4		HEXAGON HEAD BOLT & WASHER ASSY.	4	
	5	1801028180	TRUNK LID LOCK BUCKLE ASSY.	1	
	6		LOCK CYLINDER SNAP RING	1	
	7		TRUNK LID LOCK CYLINDER ASSY.	1	
	8		TRUNK LID LOCK ROD ASSY.	1	
	9	1801027180	TRUNK LOCK ASSY.	1	
	10		INTERIOR TRIM BOARD LEFT PLUG	1	
	11		TRUNK LID PULL SPRING BOOT	2	
	12		INTERIOR TRIM BOARD RIGHT PLUG	1	
	13		CROSS HEAD BOLT	2	
		1801723180	REAR GEELY LOGO	1	

8190 ROOF SKIN INTERIOR TRIM & ACCESSORY

	NO.	PART NO.	DES.	QTY	REMARK
	1	180202718001	ROOF SKIN INTERIOR TRIM & ACCESSORY	1	
	1	1802027180	ROOF SKIN INTERIOR TRIM BOARD	1	COLOUR
	2	1018002240	RIGHT SUN VISOR BRACKET	1	
	3	1018001696	LEFT SUN VISOR BRACKET	1	
	4		CROSS HEAD BOLT	2	
	5	1802238180	LEFT SUN VISOR ASSY.	1	
	6	1802239180	RIGHT SUN VISOR ASSY.	1	
	7	1802266180	GLASSES BOX ASSY.	1	
	8	1802069180	LR SAFETY HANDLE ASSY.	1	
	9	1802096180	FRONT SAFETY HANDLE ASSY.	1	
	10	1801982180	RR SAFETY HANDLE ASSY.	1	
	11		CROSS HEAD BOLT	8	
	12	18410001	"E" TYPE CLIP	5	
	13	1801913180	ROOF SKIN REAR SOUND INSULATION	1	
	14	1801912180	ROOF SKIN FRONT SOUND INSULATION	1	
15		CROSS HEAD BOLT	4		

8200 SAFETY BELT ASSY.

	NO.	PART NO.	DES.	QTY	REMARK
			SAFETY BELT ASSY.	1	
	1	1802241180	LONG-DISTANCE ADJUSTER ASSY.	2	
	2		SAFETY BELT HIGH ADJUSTER BLOCK ASSY.	2	COLOUR
	3	1803013180	LF SAFETY BELT ASSY.	1	
	4	1803015180	RF SAFETY BELT ASSY.	1	
	5	1803014180	FRONT SAFETY BELT LOCK BUCKLE ASSY.	2	COLOUR
	6	1803017180	REAR SEAT SAFETY BELT ASSY.	2	
	7	1803016180	REAR SAFETY BELT LOCK BUCKLE ASSY.	3	COLOUR
	8		FRONT SAFETY BELT LOCK BUCKLE ASSY.(INDICATOR)	1	COLOUR
9	1803020180	CAESTUS	1	COLOUR	

8210 LF DOOR INTERIOR TRIM ASSY.

	NO.	PART NO.	DES.	QTY	REMARK
	1		LF DOOR INTERIOR TRIM ASSY.	1	
	2		LF SPEAKER BAR	1	COLOUR
	3		POWER WINDOW REGULATOR SWITCH PANEL ASSY.	1	
	4		LF DOOR UPPER INSIDE TRIM	1	COLOUR
	5	1802235180	LF DOOR LOWER INSIDE TRIM	1	COLOUR
	6		LF DOOR INTERIOR QUARTER TRIM	1	
	7		LF DOOR CENTER INTERIOR TRIM ASSY.	1	COLOUR
	8		LF DOOR SOUND INSULATION I	1	
	9		LF DOOR SOUND INSULATION II	1	
	10	1800294180	LOCK BUTTON	1	
	11	1801967180	LOCK BUTTON BOOT	1	
	12	1018006374	LF DOOR HANDLE	1	
	13	1701356180	LF DOOR LIGHT CHIMNEY	1	
	14		LF DOOR INTERIOR GLOVE COMPARTMENT	1	COLOUR
	15		CROSS HEAD BOLT-"C" TYPE	4	
	16	18410013	PLASTIC NUT	4	
	17	18410036	"D" TYPE CLIP	6	
	18		FRONT DOOR WATERPROOF FILM	1	
	19		CROSS BIG HEAD BOLT-"C" TYPE	34	
	20	1802265180	GLUE BAR	1	
		DOOR INTERIOR TRIM CENTER MOUNTING COVER	1	COLOUR	

8220 FRONT DOOR POWER WINDOW REGULATOR ASSY.

	NO.	PART NO.	DES.	QTY	REMARK
	1	1800269180	LF DOOR POWER WINDOW REGULATOR ASSY.	1	
	2	1800271180	RF DOOR POWER WINDOW REGULATOR ASSY.	1	
	3		HEXAGON FLANGE NUT	4	
	4	1018000432	DOOR WINDOW CLIP	2	
	5		CROSS HEAD BOLT-"C" TYPE	2	
	6	1800432180	FRONT DOOR WINDOW GUIDE SLIDE BLOCK	1	
	7	1800277180	LF DOOR WINDOW	1	
	8	1800280180	RF DOOR WINDOW	1	
	9	1800361180	LF DOOR WINDOW FRONT GUIDE RAIL ASSY.	1	
	10	1800362180	RF DOOR WINDOW FRONT GUIDE RAIL ASSY.	1	
	11	1800879180	WINDOW REGULATOR CUSHION	1	

8230 LF DOOR LOCK & HANDLE

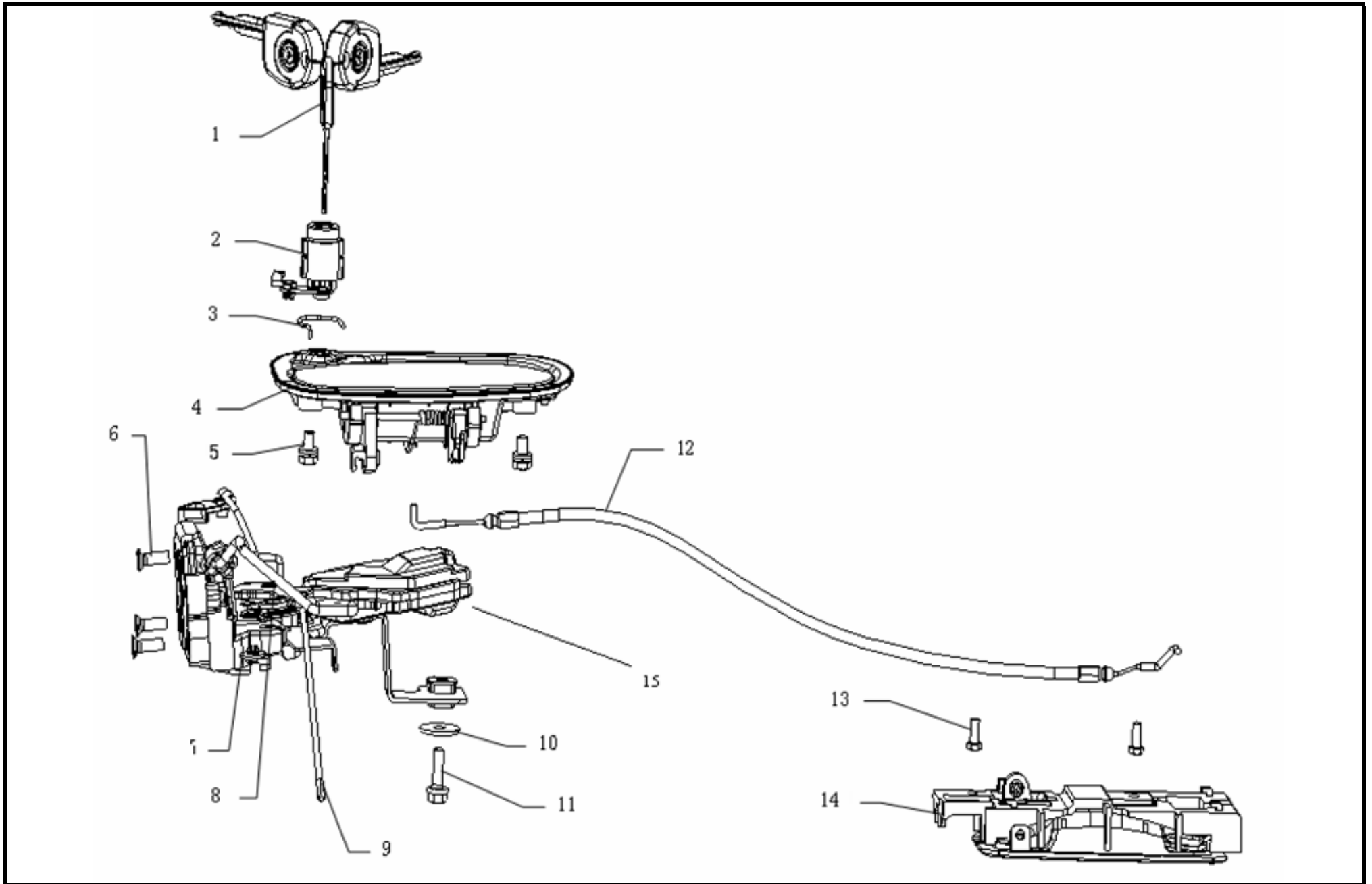

8230 LF DOOR LOCK & HANDLE

NO.	PART NO.	DES.	QTY	REMARK	NO.	PART NO.	DES.	QTY	REMARK
		LF DOOR LOCK & HANDLE	1						
1	1800405180	KEY ASSY.	1						
2	1800405180	LF LOCK CYLINDER ASSY.	1						
3		LEFT LOCK CYLINDER CIRCLIP	1						
4	1800336180	LF DOOR EXTERIOR HANDLE ASSY.	1	COLOUR					
5		HEXAGON HEAD BOLT & SPRING WASHER ASSY.	2	M6x12					
6		CROSS HEAD BOLT & LOCK WASHER ASSY.	3						
7	1800281180	LF DOOR LOCK ASSY.	1						
8	1800285180	LF DOOR EXTERIOR UNLOCKING ROD	1						
9	1800289180	LF DOOR LOCKING ROD	1						
10		SHIM	1						
11		BOLT M6x16	1						
12	1800285180	LF DOOR INTERIOR UNLOCK CABLE	1						
13		HEXAGON HEAD WITH CROSS BOLT	2						
14	1018006374	LF DOOR INTERIOR HANDLE ASSY.	1						
	1018006378	LF DOOR INTERIOR HANDLE CASING	1						
15	1068020087	LF DOOR LOCK ACTUATOR ASSY.	1						

8240 FRONT DOOR WEATHERSTRIP

	NO.	PART NO.	DES.	QTY	REMARK
	1	1800340180	LF DOORFRAME WEATHERSTRIP	1	
	2	1800340180	RF DOORFRAME WEATHERSTRIP	1	
	3	1800361180	LF DOOR WINDOW RUN	1	
	4	1800362180	RF DOOR WINDOW RUN	1	
	5	1800352180	LF DOOR WINDOW INTERIOR WEATHERSTRIP	1	
	6	1800356180	RF DOOR WINDOW INTERIOR WEATHERSTRIP	1	
	7	1800345180	LF DOOR WINDOW EXTERIOR WEATHERSTRIP	1	
	8	1800348180	RF DOOR WINDOW EXTERIOR WEATHERSTRIP	1	
	9		DOOR WINDOW EXTERIOR WEATHERSTRIP FIXING CLIP	10	
	10	1018000340	FRONT DOORFRAME WEATHERSTRIP		

8250 LF DOOR INTERIOR TRIM & ACCESSORY

	NO.	PART NO.	DES.	QTY	REMARK
<p>Diagram illustrating the components of the 8250 LF Door Interior Trim & Accessory:</p> <ul style="list-style-type: none"> 1: LF Door Interior Trim Assy. 2: LF Door Power Window Regulator Assy. 3: LF Door Lock & Handle. 4: Door Cushion. 5: Front, Rear Door Damping. 6: Front Door Weatherstrip. 	1	1800214180	LF DOOR INTERIOR TRIM ASSY.	1	
	2	1800269180	LF DOOR POWER WINDOW REGULATOR ASSY.	1	
	3	1800281180	LF DOOR LOCK & HANDLE	1	
	4	8200104175	DOOR CUSHION	1	
	5	16101193180	FRONT, REAR DOOR DAMPING	1	
	6	1800340180	FRONT DOOR WEATHERSTRIP	1	

8260 RF DOOR INTERIOR TRIM ASSY.

	NO.	PART NO.	DES.	QTY	REMARK
	1	1017001352	RF DOOR LIGHT CHIMNEY	1	COLOUR
	2		RF DOOR INNER GLOVE COMPARTMENT	1	COLOUR
	3		RF SPEAKER COVER	1	COLOUR
	4		CROSS BIG HEAD BOLT-"C" TYPE	34	
	5	1018006375	RF DOOR HANDLE	1	
	6		RF POWER WINDOW REGULATOR SWITCH PANEL ASSY.	1	
	7		RF DOOR UPPER INTERIOR TRIM	1	COLOUR
	8	1802244180	RF DOOR INTERIOR QUARTER TRIM	1	
	9		RF DOOR LOWER INTERIOR TRIM	1	COLOUR
	10		RF DOOR CENTER INTERIOR TRIM ASSY.	1	COLOUR
	11		RF DOOR SOUND INSULATION I	1	
	12		RF DOOR SOUND INSULATION II	1	
	13		FRONT DOOR WATERPROOF FILM	1	
	14		CROSS HEAD BOLT-"C" TYPE	1	
	15	18410013	PLASTIC NUT	5	
	16	1801967180	LOCK BUTTON BOOT	1	
	17	1800294180	LOCK BUTTON	1	
	18	18410018	"D" TYPE CLIP	6	
	19		GLUE BAR	1	
	20	1802265180	DOOR INTERIOR TRIM CENTER MOUNTING COVER	1	COLOUR

8270 RF DOOR LOCK & HANDLE

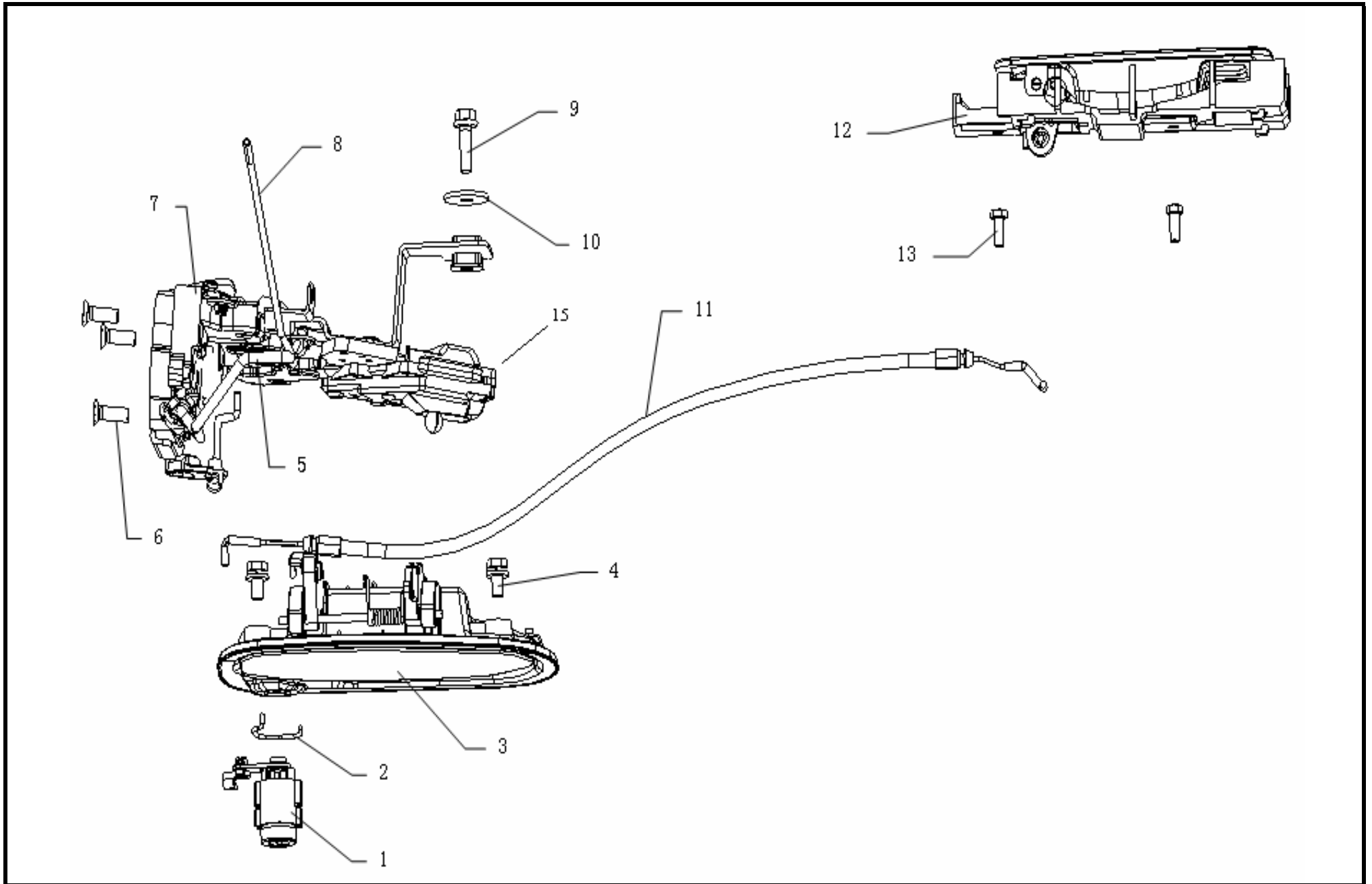

8270 RF DOOR LOCK & HANDLE

NO.	PART NO.	DES.	QTY	REMARK	NO.	PART NO.	DES.	QTY	REMARK
		RF DOOR LOCK & HANDLE	1						
1	1800405180	RF LOCK CYLINDER ASSY.	1						
2		RIGHT LOCK CYLINDER CIRCLIP	1						
3	1800338180	RF DOOR EXTERIOR HANDLE ASSY.	1	COLOUR					
4		HEXAGON HEAD BOLT & WASHER ASSY.	1	M6x12					
5	1800286180	RF DOOR EXTERIOR UNLOCKING ROD	1						
6		CROSS HEAD BOLT & LOCK WASHER ASSY.	3						
7	1800282180	RF DOOR LOCK ASSY.	1						
8	1800290180	RF DOOR LOCKING ROD	1						
9		BOLT M6x16	1						
10		SHIM	1						
11	1012001519	RF DOOR INTERIOR UNLOCK CABLE	1						
12		HEXAGON HEAD WITH CROSS BOLT	2						
13	1018006375	RF DOOR INTERIOR HANDLE ASSY.	1						
	1018006379	RF DOOR INTERIOR HANDLE CASING	1						
14	1068020088	RF DOOR LOCK ACTUATOR ASSY.	1						

8280 RF DOOR INTERIOR TRIM & ACCESSORY

	NO.	PART NO.	DES.	QTY	REMARK
	1	1800218180	RF DOOR INTERIOR TRIM ASSY.	1	
	2	1800271180	RF DOOR POWER WINDOW REGULATOR	1	
	3	1800282180	RF DOOR LOCK & HANDLE	1	
	4	8200104175	DOOR CUSHION	1	
	5	16101193180	FRONT,REAR DAMPING	1	
	6	1800342180	RF DOOR WEATHERSTRIP	1	

8290 LR DOOR INTERIOR TRIM ASSY.

	NO.	PART NO.	DES.	QTY	REMARK
	1		LR DOOR INTERIOR TRIM ASSY.	1	
	2		LR DOOR SPEAKER COVER	1	COLOUR
	3		LR POWER WINDOW REGULATOR SWITCH PANEL ASSY.	1	
	4		LR DOOR MIDDLE TRIM ASSY.	1	COLOUR
	5	1801967180	LR DOOR UPPER INTERIOR TRIM	1	COLOUR
	6		LOCK BUTTON BOOT	1	
	7	1800294180	LOCK BUTTON	1	
	8		LR DOOR SOUND INSULATION II	1	
	9		LR DOOR LOWER INTERIOR TRIM	1	COLOUR
	10		LR DOOR SOUND INSULATION I	1	
	11		REAR DOOR WATERPROOF FILM	1	
	12	18410018	"D" TYPE CLIP	6	
	13	1018006376	LR DOOR HANDLE ASSY.	1	
	14	1017001353	LR DOOR LIGHT CHIMNEY	1	
	15		LR DOOR INTERIOR GLOVE COMPARTMENT	1	COLOUR
	16		CROSS HEAD BOLT-"C" TYPE	2	
	17	18410013	PLASTIC NUT	2	
	18		CROSS HEAD BOLT -"C" TYPE	1	
	19		CROSS HEAD BOLT	29	
	20	1802265180	DOOR INTERIOR CENTER MOUNTING COVER	1	COLOUR
		SEAL	1		

8300 REAR DOOR WINDOW REGULATOR ASSY.

	NO.	PART NO.	DES.	QTY	REMARK
	1	1800622180	LR DOOR POWER WINDOW REGULATOR ASSY.	1	
	2	1800626180	RR DOOR POWER WINDOW REGULATOR ASSY.	1	
	3		HEXAGON FLANGE NUT	4	
	4		HEXAGON FLANGE BOLT	2	
	5	1800671180	LR DOOR WINDOW RUN ASSY.	1	
	6	1800674180	RR DOOR WINDOW RUN ASSY.	1	
	7	1800680180	LR DOOR QUARTER WINDOW	1	
	8	1800682180	RR DOOR QUARTER WINDOW	1	
	9	1800676180	LR DOOR WINDOW	1	
	10	1800678180	RR DOOR WINDOW	1	
	11	1800628180	REAR DOOR WINDOW BRACKET LINER	1	
	12	1800627180	REAR DOOR WINDOW BRACKET	1	

8310 LR DOOR LOCK & HANDLE

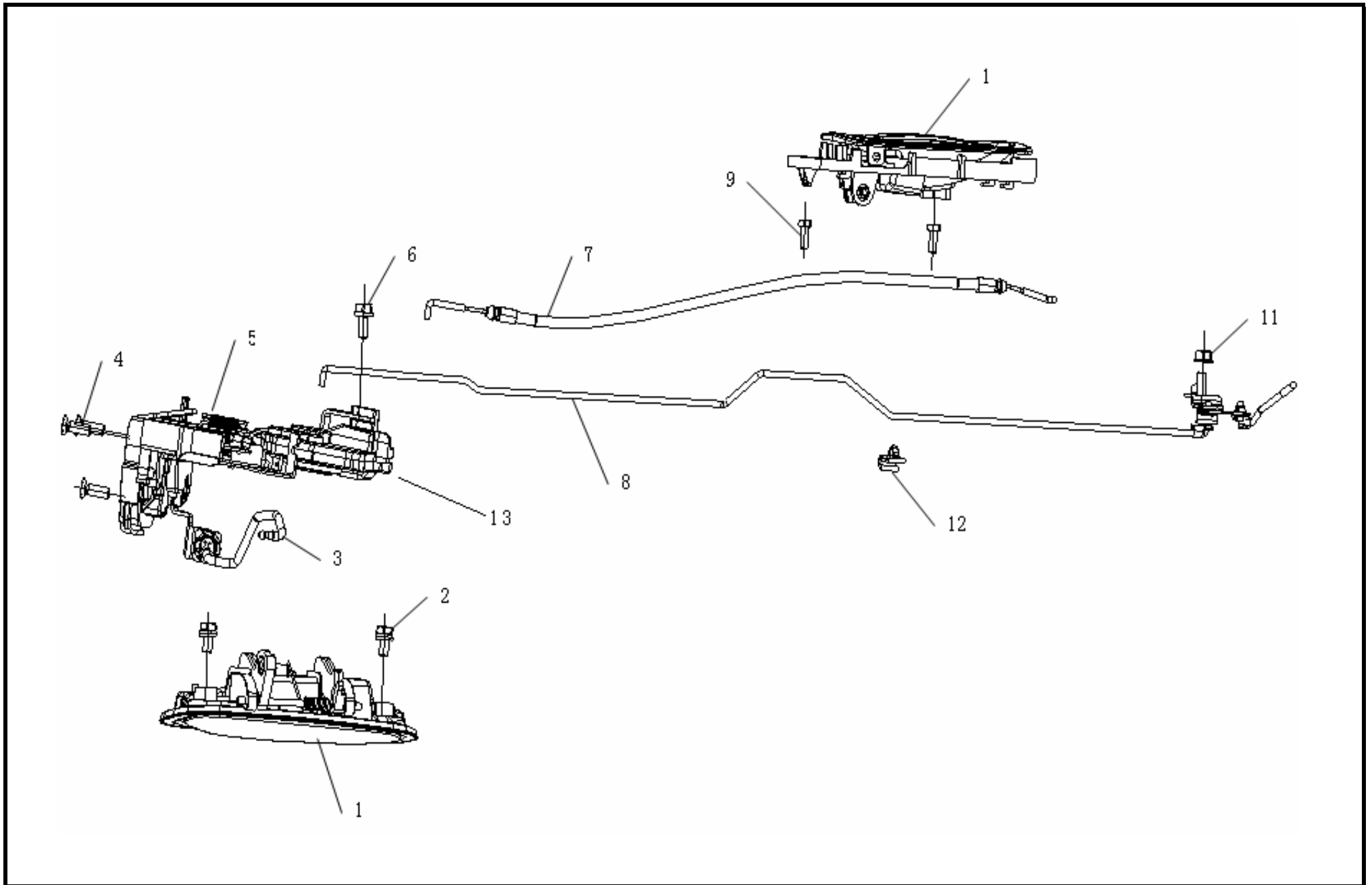

8310 LR DOOR LOCK & HANDLE

NO.	PART NO.	DES.	QTY	REMARK	NO.	PART NO.	DES.	QTY	REMARK
		LR DOOR LOCK & HANDLE	1						
1	1800709180	LR DOOR EXTERIOR HANDLE ASSY.	1	COLOUR					
2		HEXAGON HEAD BOLT & WASHER ASSY.	2						
3		LR DOOR EXTERIOR UNLOCKING ROD	1						
4		CROSS HEAD BOLT & LOCK WASHER ASSY.	3						
5	1800692180	LR DOOR LOCK ASSY.	1						
6		HEXAGON FLANGE NUT	1						
7	1800696180	LR DOOR EXTERIOR UNLOCKING CABLE	1						
8	1800694180	LR DOOR LOCKING ROD ASSY.	1						
9		HEXAGON HEAD WITH CROSS BOLT	2						
10	1018006376	LR DOOR INTERIOR HANDLE ASSY.	1						
	1018006380	LR DOOR INTERIOR HANDLE CASING	1						
11		HEXAGON FLANGE NUT	1						
12		REAR LOCKING PULL ROD CLIP	1						
13	1068020089	LR DOOR LOCK ACTUATOR ASSY.	1						

8320 LR DOOR INTERIOR TRIM & ACCESSORY

	NO.	PART NO.	DES.	QTY	REMARK
	1	1800653180	LR DOOR INTERIOR TRIM ASSY.	1	
	2	1800622180	LR DOOR POWER WINDOW REGULATOR	1	
	3	1800692180	LR DOOR LOCK & HANDLE	1	
	4	8200104175	DOOR CUSHION	1	
	5	16101193180	FRONT,REAR DOOR DAMPING	1	
	6	1800714180	LR DOOR WEATHERSTRIP	1	

8330 RR DOOR INTERIOR TRIM ASSY.

	NO.	PART NO.	DES.	QTY	REMARK
	1	1701354180	RR DOOR INTERIOR TRIM ASSY.	1	
	1	1701354180	RR DOOR LIGHT CHIMNEY	1	
	2		RR DOOR INTERIOR GLOVE COMPARTMENT	1	COLOUR
	3		RR DOOR SPEAKER COVER	1	COLOUR
	4	1018006377	RR DOOR HANDLE ASSY.	1	
	5		RR POWER WINDOW REGULATOR SWITCH PANEL ASSY.	1	
	6		RR DOOR UPPER INTERIOR TRIM	1	COLOUR
	7	1801967180	LOCK BUTTON BOOT	1	
	8	1800294180	LOCK BUTTON	1	
	9		RR DOOR LOWER INTERIOR TRIM	1	COLOUR
	10		RR DOOR CENTER INTERIOR TRIM ASSY.	1	COLOUR
	11		RR DOOR SOUND INSULATION MAT II	1	
	12		RR DOOR WATERPROOF FILM	1	
	13		RR DOOR SOUND INSULATION MAT I	1	
	14		CROSS HEAD BOLT-"C" TYPE	2	
	15	18410013	PLASTIC NUT	3	
	16	18410036	"D" TYPE CLIP	5	
	17		CROSS BIG HEAD BOLT-"C" TYPE	29	
	18		CROSS HEAD BOLT	1	
	19	1802265180	DOOR INTERIOR TRIM CENTER MOUNTING COVER	1	COLOUR
20		SEAL	1		

8340 RR DOOR LOCK & HANDLE

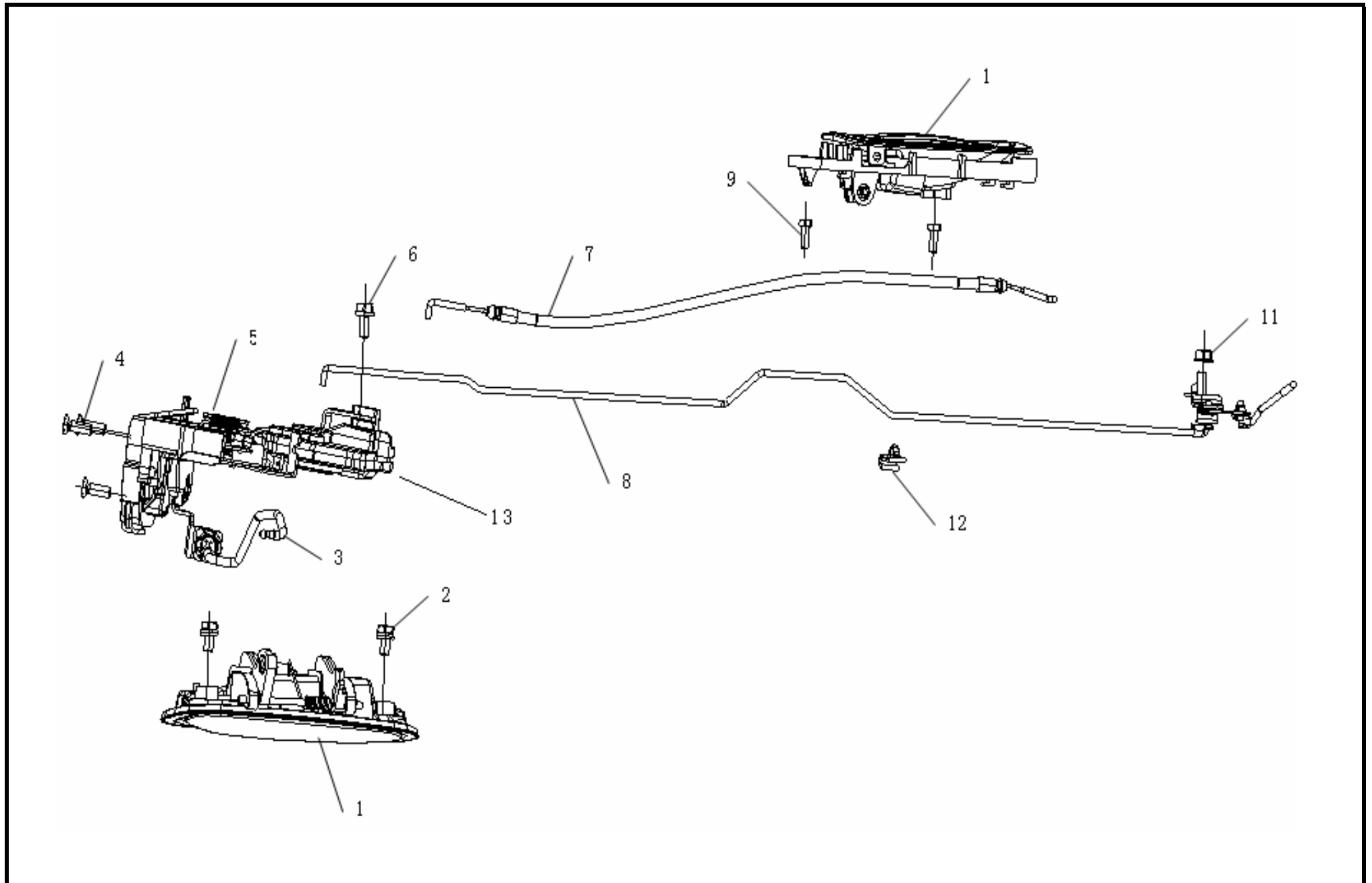

8340 RR DOOR LOCK & HANDLE

NO.	PART NO.	DES.	QTY	REMARK	NO.	PART NO.	DES.	QTY	REMARK
		RR DOOR LOCK & HANDLE	1						
1	1800710180	RR DOOR EXTERIOR HANDLE ASSY.	1	COLOUR					
2		HEXAGON HEAD BOLT & WASHER ASSY.	2	M6x12					
3	1800697180	RR DOOR EXTERIOR UNLOCKING ROD	1						
4		CROSS HEAD BOLT & LOCK WASHER ASSY.	3						
5	1800693180	RR DOOR LOCK ASSY.	1						
6		HEXAGON FLANGE BOLT	1						
7	1800697180	RR DOOR INTERIOR UNLOCKING CABLE	1						
8	1800695180	RR DOOR LOCKING ROD ASSY.	1						
9		HEXAGON HEAD WITH CROSS BOLT	2						
10	1018006377	RR DOOR INTERIOR HANDLE ASSY.	1						
	1018006381	RR DOOR INTERIOR HANDLE CASING	1						
11		HEXAGON FLANGE NUT	1						
12		REAR LOCKING PULL ROD CLIP	1						
13	1068020090	RR DOOR LOCK ACTUATOR ASSY.	1						

8350 REAR DOOR WEATHERSTRIP

	NO.	PART NO.	DES.	QTY	REMARK
			RR DOOR SEAL	1	
	1	1800363180	LR DOOR QUARTER WINDOW WEATHERSTRIP	1	
	2	1800364180	RR DOOR QUARTER WINDOW WEATHERSTRIP	1	
	3	1800475180	SIDE WALL WEATHERSTRIP	1	
	4	1800671180	LR DOOR WINDOW GUIDE	1	
	5	1800674180	RR DOOR WINDOW GUIDE	1	
	6	1800714180	LR DOORFRAME WEATHERSTRIP	1	
	7	1800714180	RR DOORFRAME WEATHERSTRIP	1	
	8	1800367180	LR DOOR WINDOW EXTERIOR WEATHERSTRIP	1	
	9	1800368180	RR DOOR WINDOW EXTERIOR WEATHERSTRIP	1	
	10	1800369180	LR DOOR WINDOW INTERIOR WEATHERSTRIP	1	
	11	1800370180	RR DOOR WINDOW INTERIOR WEATHERSTRIP	1	
	12		DOOR WINDOW EXTERIOR WEATHERSTRIP FIXING CLIP	4	
13	1800714180	REAR DOORFRAME SEALING STRIP	1		

8360 RR DOOR INTERIOR TRIM & ACCESSORY

	NO.	PART NO.	DES.	QTY	REMARK
	1	1800654180	RR DOOR INTERIOR TRIM ASSY.	1	
	2	1800626180	RR DOOR POWER WINDOW REGULATOR	1	
	3	1800693180	RR DOOR LOCK & HANDLE	1	
	4	8200104175	DOOR CUSHION	1	
	5	16101193180	FRONT,REAR DOOR DAMPING	1	
	6	1800714180	RR DOOR WEATHERSTRIP	1	

8370 SEAT ASSY.

	NO.	PART NO.	DES.	QTY	REMARK
	1	1801808180	REAR SEAT BACK ASSY.	1	
	2	1801807180	REAR SEAT CUSHION ASSY.	1	
	3	1801605180	RF SEAT ASSY.	1	
	4	1801705180	DRIVER SEAT	1	
	5		HEXAGON HEAD BOLT & SPRING WASHER ASSY.	2	
	6		HEXAGON HEAD BOLT & SPRING WASHER ASSY.	8	
	7		REAR SEAT CIRCLIP SEAT BRACKET ASSY.	2	
	8	7005600001	LOCKING RING	2	
	9		HEXAGON HEAD BOLT & SPRING WASHER ASSY.	8	
	10	1801829180	SEAT ADJUSTER HINGE COVER	1	BEIGE
		180182918001	SEAT ADJUSTER HINGE COVER	1	GRAY
11	1018006181	REAR SEAT BACK LOCKING KNOB	2		

8380 FRONT BUMPER ASSY.

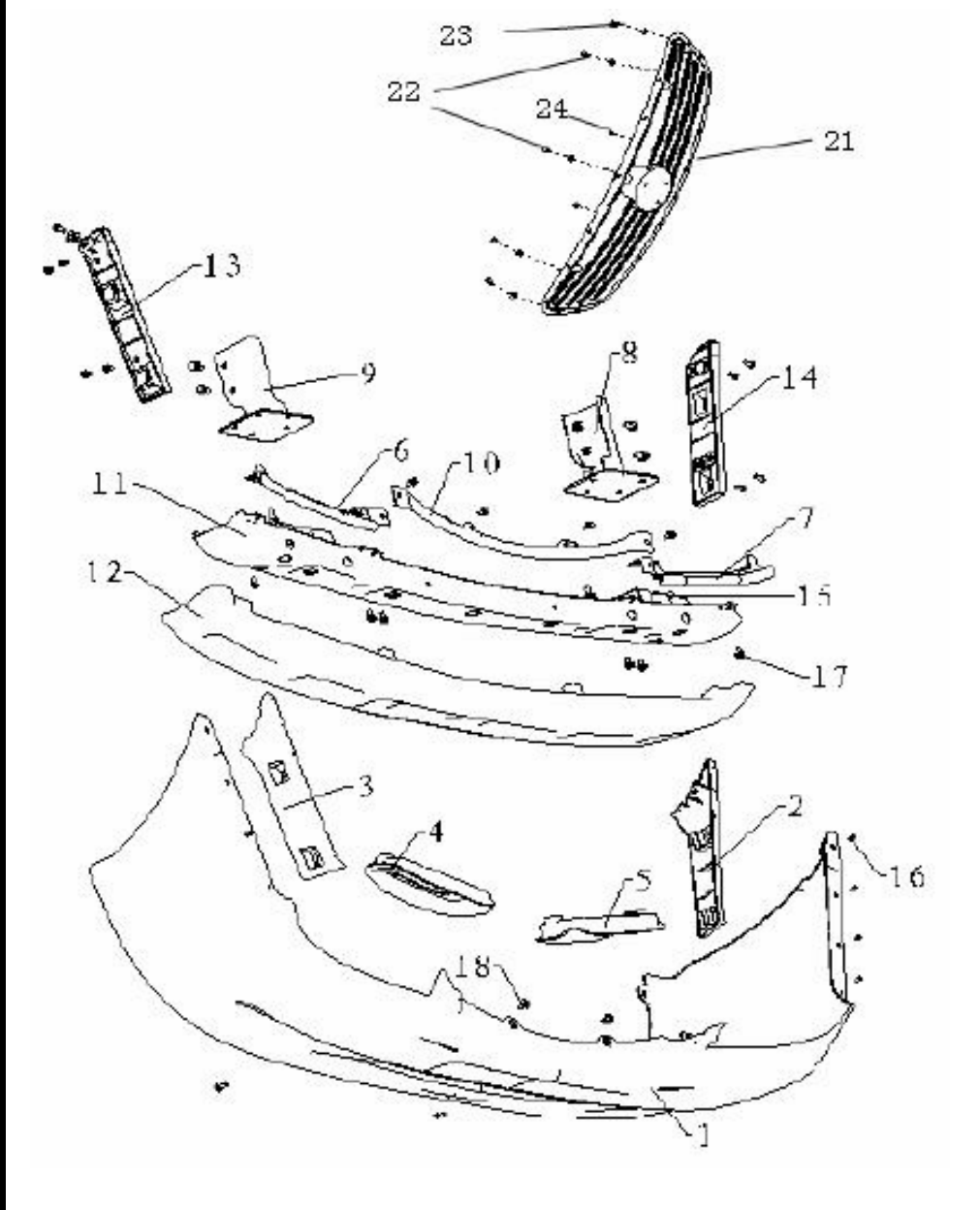
	NO.	PART NO.	DES.	QTY	REMARK
	1	1801433180	FRONT BUMPER	1	
	2	1200160180	FRT BUMPER LEFT MOUNTING BRACKET	1	
	3	1200163180	FRT BUMPER RIGHT MOUNTING BRACKET	1	
	4	1018001495	RIGHT FOG LIGHT MOUNTING SEAT ASSY.	1	
	5	1018001494	LEFT FOG LIGHT MOUNTING SEAT ASSY.	1	
	6	1801419180	BUMPER RIGHT UPPER BRACKET ASSY.	1	
	7	1801417180	BUMPER LEFT UPPER BRACKET ASSY.	1	
	8	1801427180	FRT BUMPER LEFT MOUNTING SEAT ASSY.	1	
	9	1801430180	FRT BUMPER RIGHT MOUNTING SEAT ASSY.	1	
	10	1801431180	BUMPER UPPER BRACKET ASSY.	1	
	11	1801454180	AUX BUMPER SUB-ASSY.	1	
	12	1801407180	FR BUMPER CUSHION	1	
	13	1801483180	BUMPER RIGHT MOUNTING PLATE FIXING SEAT	1	
	14	1801470180	BUMPER LEFT MOUNTING PLATE FIXING SEAT	1	
	15		FRT BUMPER LEFT MOUNTING PLATE ASSY.	1	
	16		CROSS SLOT HEAD SELF-TAPPING SCREW	1	
	17		HEXAGON FLANGE BOLT M6x12	12	
	18	18410002	J TYPE CLIP	2	
	20		NAMEPLATE SOLEPLATE ASSY.	1	
	21	1801360180	RADIATOR GRILLE ASSY.	1	
	22		CROSS HEAD SCREW & PLAIN WASHER ASSY.	2	
	23		CROSS HEAD SCREW & PLAIN WASHER ASSY.	3	
	24		CROSS HEAD TAPPING SCREW & WASHER	2	
		390304101302	FRONT GEELY LOGO	1	

8390 REAR BUMPER ASSY.

	NO.	PART NO.	DES.	QTY	REMARK
	1	1018003783	REAR BUMPER ASSY.	1	
	1	1801519180	REAR BUMPER ASSY.	1	08 VERSION
	2	1801519180	REAR BUMPER	1	
	2	18410002	"J" TYPE CLIP	7	
	3		HEXAGON BOLT & SPRING WASHER ASSY.	4	
	4		CROSS HEXAGON HEAD BOLT & WASHER ASSY.	2	
	5		CROSS HEAD BOLT & WASHER ASSY.	2	
	6	1801520180	REAR BUMPER LEFT REINFORCEMENT ASSY.	1	
	7	1801523180	REAR BUMPER RIGHT REINFORCEMENT ASSY.	1	
	8	1801530180	REAR BUMPER RIGHT MOUNTING BRACKET ASSY.	1	
	9	1801526180	REAR BUMPER LEFT MOUNTING BRACKET ASSY.	1	
10		CROSS HEXAGON HEAD BOLT & WASHER ASSY.	2		
11		HEXAGON HEAD BOLT & SPRING WASHER ASSY.	4		

8400 FRONT & REAR WINDSHIELD ASSY.

	NO.	PART NO.	DES.	QTY	REMARK
	1	1801209180	FRONT WINDSHIELD ASSY.	1	
	2	1801205180	FRONT WINDSHIELD WEATHERSTRIP	1	
	3	18410015	GLASS FIXING CLIP	2	
	4	1068020040	INTERIOR REARVIEW MIRROR ASSY.	1	PARKING SENSOR
		1802097180	INTERIOR REARVIEW MIRROR ASSY.	1	
	5	1018002980	INTERIOR REARVIEW MIRROR ASSY.	1	E-MARK
		1801318180	REAR WINDSHIELD	1	
6	1801311180	REAR WINDSHIELD WEATHERSTRIP	1		
7		INTERIOR REARVIEW MIRROR MOUNTING	1		

8410 FRONT WIND DEFLECTOR

	NO.	PART NO.	DES.	QTY	REMARK
	1	1802932180	FRONT SEAL MOUNTING PLATE	1	RADIATOR FORWARD
	2	1800503180	LF WIND DEFLECTOR	1	
		1018002928	LF WIND DEFLECTOR	1	RADIATOR FORWARD
	3	1800504180	RF WIND DEFLECTOR	1	
		1018002929	RF WIND DEFLECTOR	1	RADIATOR FORWARD
	4	1800365180	FRONT SEAL	1	
	5	18410037	BUCKLE ASSY.	8	
	6		"M" TYPE CLIP	2	

8420 ELECTRIC REARVIEW MIRROR & VENT COVER PLATE

	NO.	PART NO.	DES.	QTY	REMARK
	1	1802532180	LEFT ELECTRIC REARVIEW MIRROR ASSY.	1	
	2	1802531180	RIGHT ELECTRIC REARVIEW MIRROR ASSY.	1	
	3		HEXAGON FLANGE NUT	6	
	4	1802068180	RIGHT VENT COVER PLATE	1	
	5	1802067180	LEFT VENT COVER PLATE	1	
	6	18410007	"G" TYPE CLIP	6	
	7	18410006	"J" TYPE CLIP	6	
	8	1802249180	VENT COVER PLATE SEAL	1	
	9	1803917180	LEFT EXTERIOR REARVIEW MIRROR GLASS ASSY.	1	
	10	1803918180	RIGHT EXTERIOR REARVIEW MIRROR GLASS ASSY.	1	

8430 OIL FILLER CAP

	NO.	PART NO.	DES.	QTY	REMARK
	1		OIL FILLER FRAME	1	
	2		OIL FILLER CAP	1	COLOUR
	3		OIL FILLER CAP CUSHION	2	
	4		OIL FILLER CAP SPRING SEAT	1	
	5		SPRING I	1	
	6		SPRING II	1	
	7		CROSS HEAD BOLT	2	
	8	1802545180	OIL FILLER CAP ASSY.	1	

8440 ROOF SKIN & DOOR TRIM STRIP

	NO.	PART NO.	DES.	QTY	REMARK
	1	1802120180	ROOF SKIN RIGHT TRIM STRIP	1	
	2	1802119180	ROOF SKIN LEFT TRIM STRIP	1	
	3	1802516180	RF DOOR DEF-ATTRITION STRIP	1	
	4	1802516180	LF DOOR DEF-ATTRITION STRIP	1	
	5	1802521180	RR DOOR DEF-ATTRITION STRIP	1	
	6	1802521180	LR DOOR DEF-ATTRITION STRIP	1	

8450 SPLASH GUARD,WING & DOORSILL TRIM BOARD ASSY.

	NO.	PART NO.	DES.	QTY	REMARK
	1	1802525180	LF WING LINER	1	
	2	1802526180	RF WING LINER	1	
	3	1802527180	LR WING LINER	1	
	4	1802528180	RR WING LINER	1	
	5	1802540180	LF SPLASH GUARD	1	
	6	1802541180	RF SPLASH GUARD	1	
	7	1802542180	LR SPLASH GUARD	1	
	8	1802543180	RR SPLASH GUARD	1	
	9	1801740180	LOWER TRIM BOARD OF LH DOOR	1	
	10	1801741180	LOWER TRIM BOARD OF RH DOOR	1	
	11	18410002	"J" TYPE CLIP	18	
	12		CROSS HEAD BOLT & WASHER ASSY.	10	
	13	18410036	"D" TYPE CLIP	18	
	14		"U" TYPE PLYWOOD NUT	2	
	15		HEXAGON FLANGE BOLT-INCREASE	2	
	16	18410013	PLASTIC NUT	10	
	17		CROS HEXAGON HEAD BOLT & WASHER ASSY.	10	
	18	18410039	PLASTIC NUT	6	

8460 LICENSE PLATE ASSY.

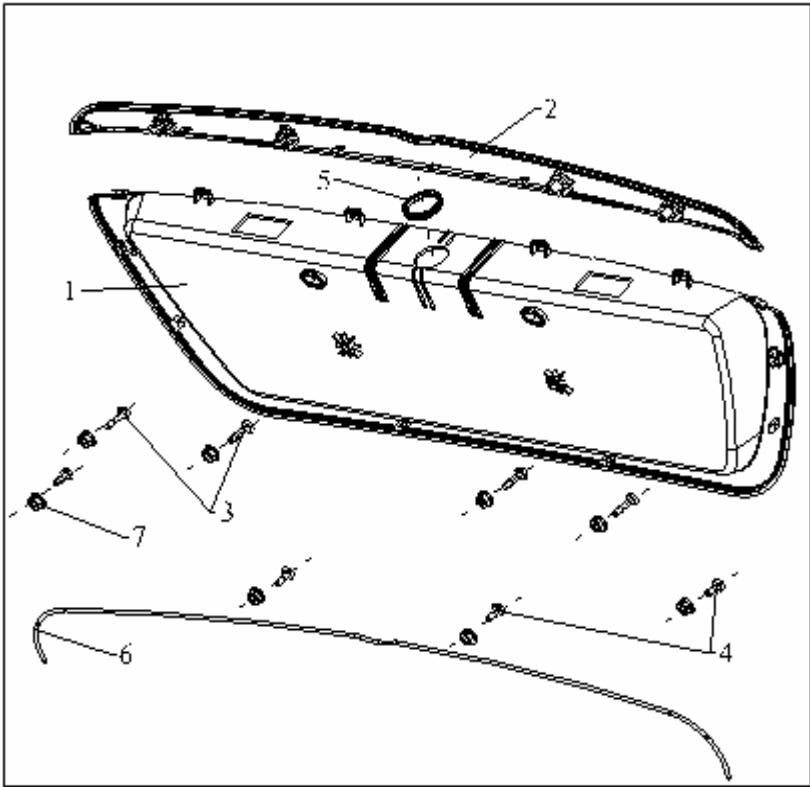

NO.	PART NO.	DES.	QTY	REMARK
1	1802544180	LICENSE PLATE FRAME MOUNTING PLATE	1	
2	1068020086	LICENSE PLATE FRAME MOUNTING BOARD TRIM	1	
3		SMALL HEAD BOLT	4	
4		SMALL HEAD BOLT	4	
5		LOCKHOLE GASKET	1	
6	8108073180	WASHER	1	
7		HEXAGON FLANGE NUT	1	

8470 ENGINE HOOD INTERIOR TRIM & ACCESSORY

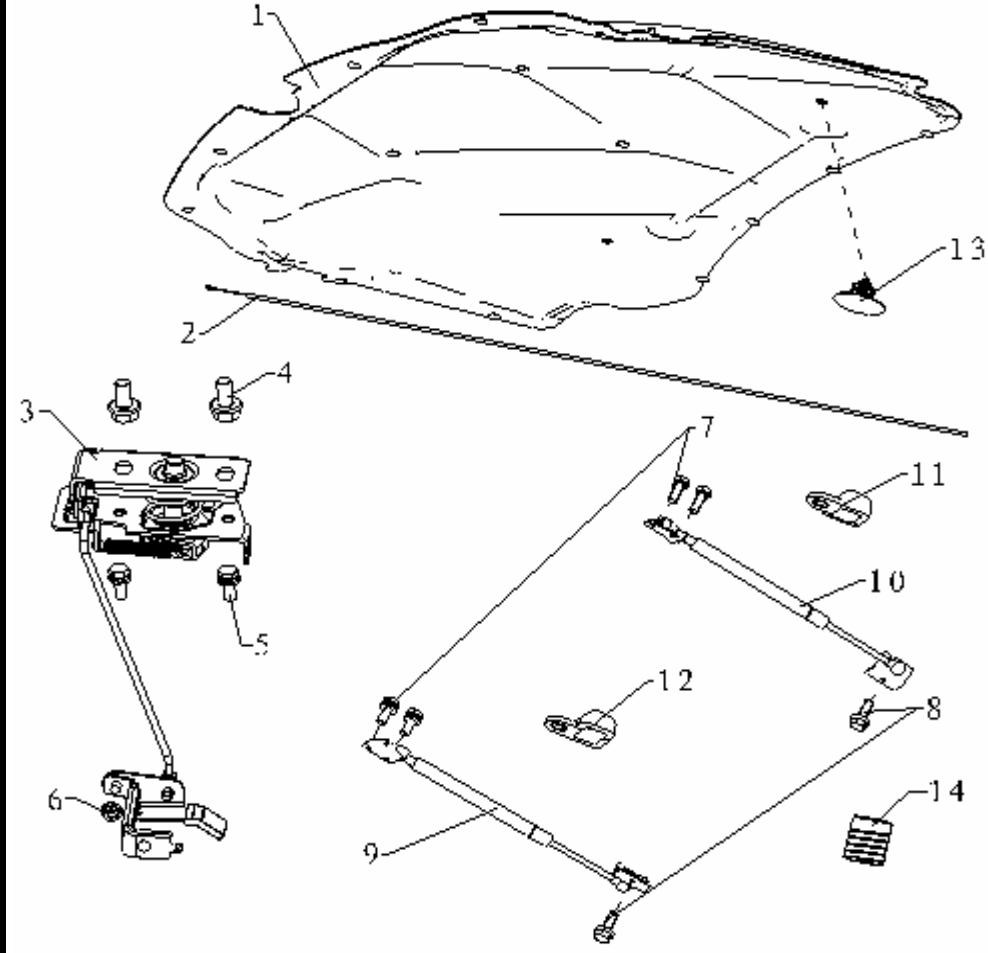
	NO.	PART NO.	DES.	QTY	REMARK
	1	1801107180	ENGINE HOOD SOUND INSULATION MAT	1	
	2	1801115180	ENGINE HOOD CABLE ASSY.	1	RADIOATR BACKWARD
		1803587180	ENGINE HOOD CABLE ASSY.	1	RADIOATR FORWARD
	3	1801118180	ENGINE HOOD LOCK ASSY.	1	RADIOATR BACKWARD
		1802968180	ENGINE HOOD LOCK ASSY.	1	RADIOATR FORWARD
		1800536180	ENGINE HOOD LOCK BUCKLE UNLOCKING PULL ROD ASSY.	1	RADIATOR FORWARD
		1801123180	ENGINE HOOD LOCK BUCKLE ASSY.	1	RADIATOR BACKWARD
		1800524180	ENGINE HOOD LOCK BUCKLE ASSY.	1	RADIATOR FORWARD
	4		HEXAGON FLANGE BOLT	2	
	5		HEXAGON HEAD BOLT SPRING WASHER ASSY.	2	
	6		HEXAGON FLANGE NUT	1	
	7		HEXAGON HEAD CROSS BOLT & SPRING WASHER ASSY.	4	
	8		HEXAGON FLANGE BOLT	2	
	9	1801111180	ENGINE HOOD RIGHT AIR SPRING ASSY.	1	
10	1801110180	ENGINE HOOD LEFT AIR SPRING ASSY.	1		
	1068020082	ENGINE HOOD STAY BAR	1	MANUAL	
	1068020084	ENGINE HOOD STAY BAR CLIP	1		
11		ENGINE HOOD LR CUSHION ASSY.	1		
12		ENGINE HOOD RR CUSHION ASSY.	1		
13	18410010	"E" TYPE CLIP	15		
14	6308011180	ENGINE HOOD FRONT CUSHION	2		

8480 SUNROOF ASSY.

	NO.	PART NO.	DES.	QTY	REMARK	
			SUNROOF FIXING ASSY.	1		
	1	1018001275	SUNROOF ASSY.	1		
	2	1018001276	FRONT WATER PIPE	2		
	3	1018001277	REAR WATER PIPE	2		
	4		METAL STRIP SPRING HOOP	4		
	5	1018003651	SUNROOF CONNECTING PLATE	1		
			1018011491	SUNROOF CONTROL	1	
			1018011492	SUNROOF MOTOR	1	

8490 SEAT REPAIR KIT

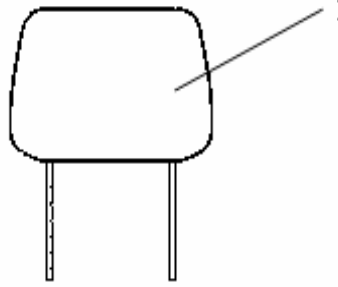
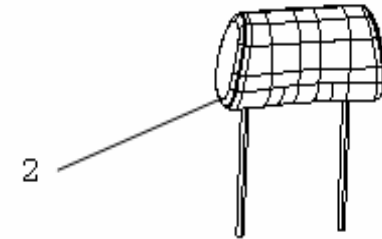
	NO.	PART NO.	DES.	QTY	REMARK
	1	1018003889	SEAT REPAIR KIT	1	
	2	1018003891	FRONT SEAT PILLOW	2	
	3		REAR SEAT PILLOW	2	
	4	1803894180	LF SEAT RIGHT ADJUSTER ASSY.	1	
	5	1803895180	LF SEAT LEFT ADJUSTER ASSY.	1	
	6		RF SEAT RIGHT ADJUSTER ASSY.	1	
	7		RF SEAT LEFT ADJUSTER ASSY.	1	
	8		LF SEAT LEFT TRIM COVER	1	
	9	1801825180	LF SEAT LEFT SLIDE RAIL ASSY.	1	
	10		ANGLE ADJUSTING WHEEL	1	
	11		LF SEAT LEFT ADJUSTER SUB-ASSY.	1	
	12		RF SEAT RIGHT TRIM COVER	1	
	13		RF SEAT RIGHT ADJUSTER SUB-ASSY.	1	
	14		RF SEAT RIGHT TRACK ASSY.	1	
	15	1803895180	FRONT SEAT ADJUST TRIM ASSY.	1	
	16	10182818001	FRONT SEAT SLIDE RAIL	1	
			SEAT ADJUSTING HANDLE	1	

8500 KEY & LOCK CYLINDER ASSY.

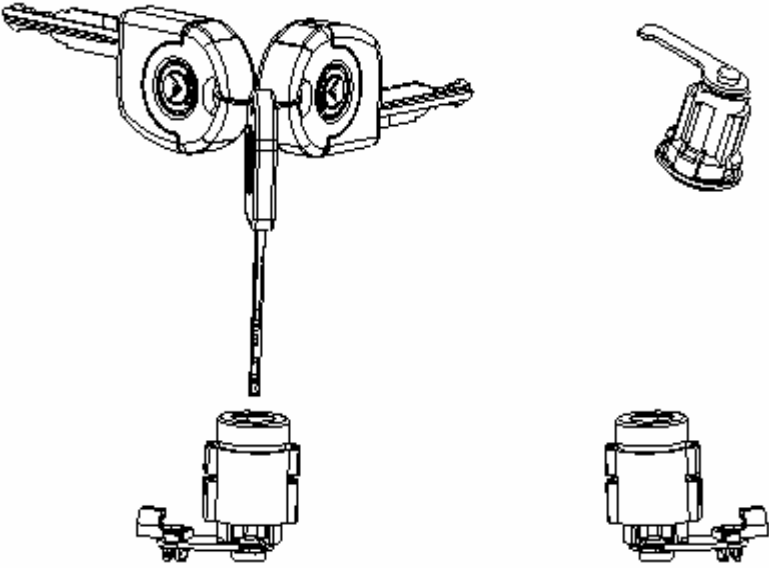
	NO.	PART NO.	DES.	QTY	REMARK
		180040518001	KEY & LOCK CYLINDER ASSY.	1	
		1018012429	KEY & LOCK CYLINDER REPAIR KIT	1	ANTI-THEFT

CONTENT

1	PETROL ENGINE ASSY.	21	IGNITION CABLE ASSY.
2	PETROL ENGINE COMPONENTS	22	ECU & IGNITION COIL
3	CYLINDER BLOCK SUB-ASSY.	23	ALTERNATOR COMPONENTS
4	CYLINDER HEAD COVER COMPONENTS	24	STARTER
5	CYLINDER HEAD	25	FUEL PUMP ASSY.
6	CYLINDER BLOCK COMPONENTS	26	ENGINE MOUNTING
7	TIMING BELT COVER AND BELT PULLEYS	27	PHASE SENSOR AND BASE
8	PISTON CONNECTING ROD COMPONENTS	28	COLD AIR INTAKE BOX
9	CRANKSHAFT FLYWHEEL COMPONENT	29	CLUTCH ASSY.
10	CAMSHAFT		
11	VALVE		
12	TIMING BELT		
13	OIL PUMP ASSY.		
14	OIL STRAINER AND OIL PAN COMPONENTS		
15	THERMOSTAT ASSY.		
16	WATER PUMP ASSY.		
17	THROTTLE		
18	INTAKE MANIFOLD COMPONENTS		
19	EXHAUST MANIFOLD COMPONENTS		
20	FUEL INJECTOR		

1 PETROL ENGINE ASSY.

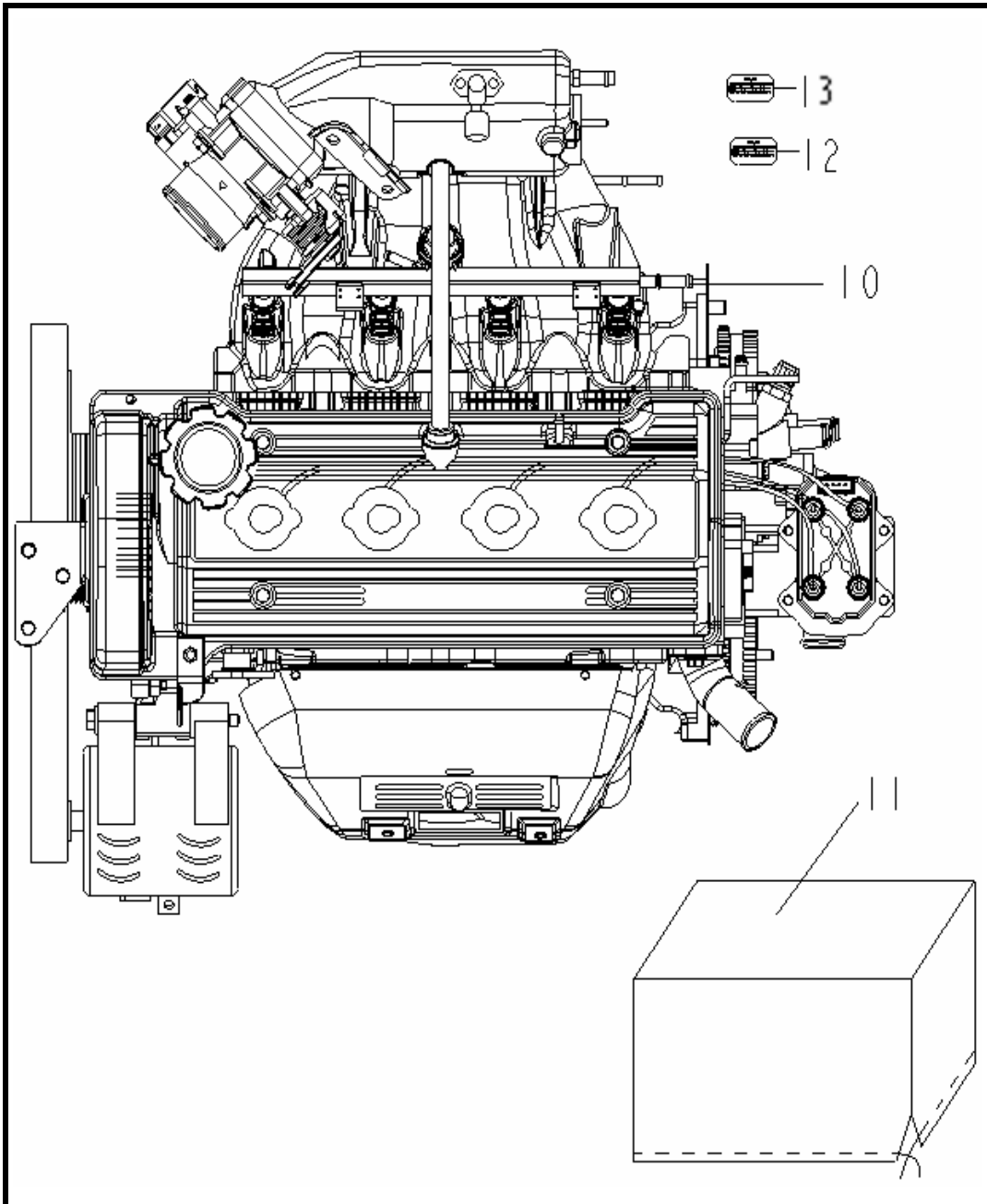

NO.		DES	QTY	REMARK
10		PETROL ENGINE ASSY.	1	
11		PETROL ENGINE FILM COVER (FOR TRANSPORTATION)	1	1.3L
12		PETROL ENGINE MAINTAINANCE PASTER	1	
13		PETROL ENGINE MAINTAINANCE PASTER	1	1.5L

2 PETROL ENGINE COMPONENTS

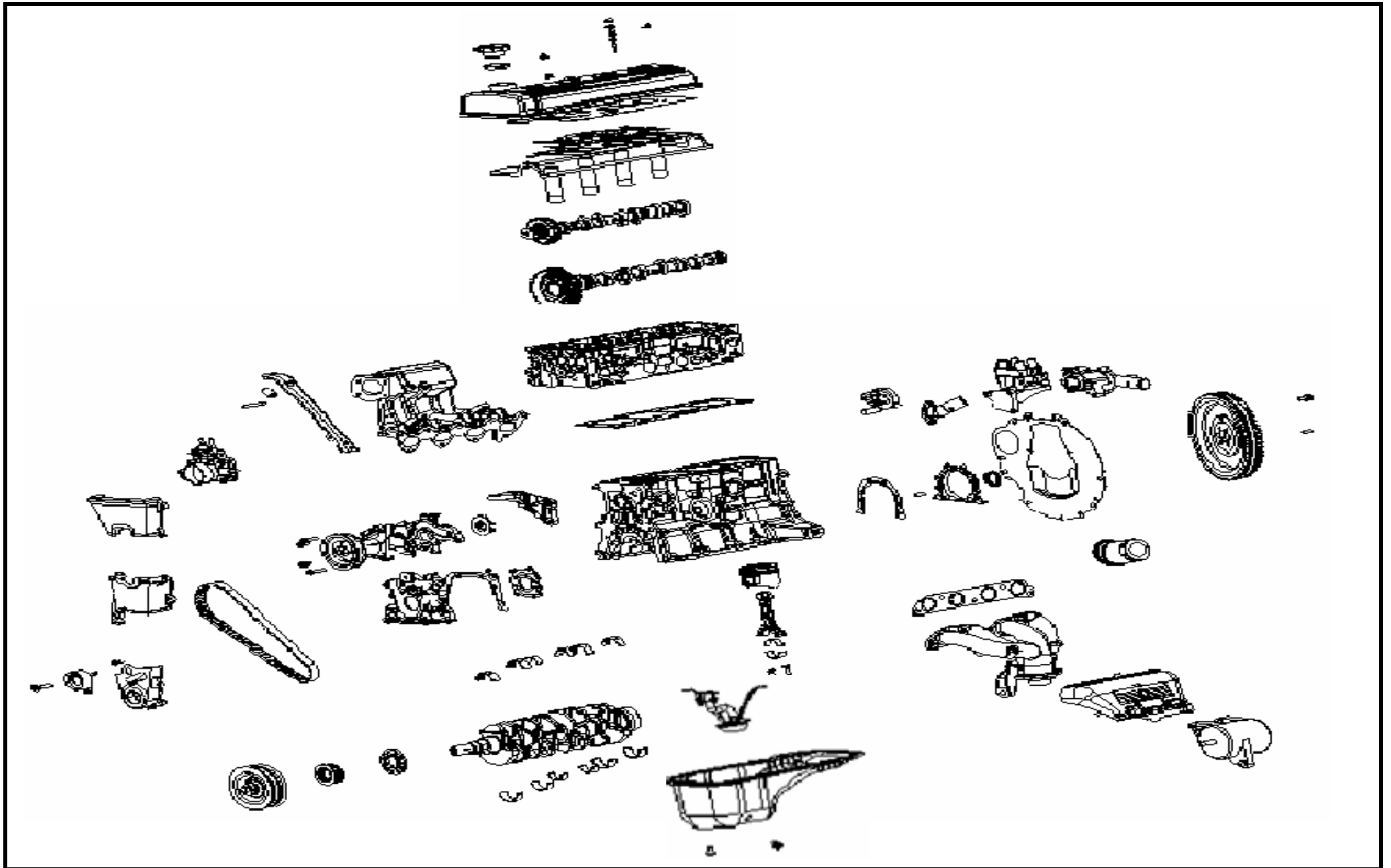

3 CYLINDER BLOCK SUB-ASSY.

	NO.	PART NO.	DES	QTY	REMARK
		E000010010	CYLINDER BLOCK SUB-ASSY.	1	1.3L
		E000010002	CYLINDER BLOCK SUB-ASSY.	1	1.5L
		1086001043	CYLINDER BLOCK SUB-ASSY.	1	1.6L

4 CYLINDER HEAD COVER COMPONENTS

	NO.	PART NO.	DES	QTY	REMARK
	10	E010400101	CYLINDER HEAD COVER	1	
	11	E010400201	CYLINDER HEAD COVER OIL BAFFLER GASKET	1	
	12	E010400301	OIL BAFFLER A	1	
	13	E010400401	OIL BAFFLER B	1	
	14	E010001501	CYLINDER HEAD COVER GASKET	1	
	15	E010410005	CYLINDER HEAD OIL SEAL ASSY.	4	
	16	E010400601	OIL CAP	1	
	17	E010402001	CONTROL VALVE	1	
	18	E010400501	VENTILATION HOSE JOINT	1	
	19		OIL CAP SEAL WASHER	1	
	20	E010401001	WIRE HARNESS BRACKET	1	
	21		WIRE HARNESS BRACKET FIXING BOLT M6x16	1	
	22	E010400901	SEAL SHEATH	1	
	23	E010400005	CYLINDER HEAD COVER COMPONENTS	1	
	24	1086000532	CYLINDER HEAD COVER NUT	4	
	25	E010401501	WASHER ASSY.	4	
	26	2000000701	MR479Q PETROL ENGINE SCUTCHEON	1	
	27	E010002601	DOUBLE END STUD M6x83	4	
	28		COVER Φ 7x10 (FOR TRANSPORTATION)	1	
	29	E000000701	MR479QA PETROL ENGINE SCUTCHEON	1	

5 CYLINDER HEAD

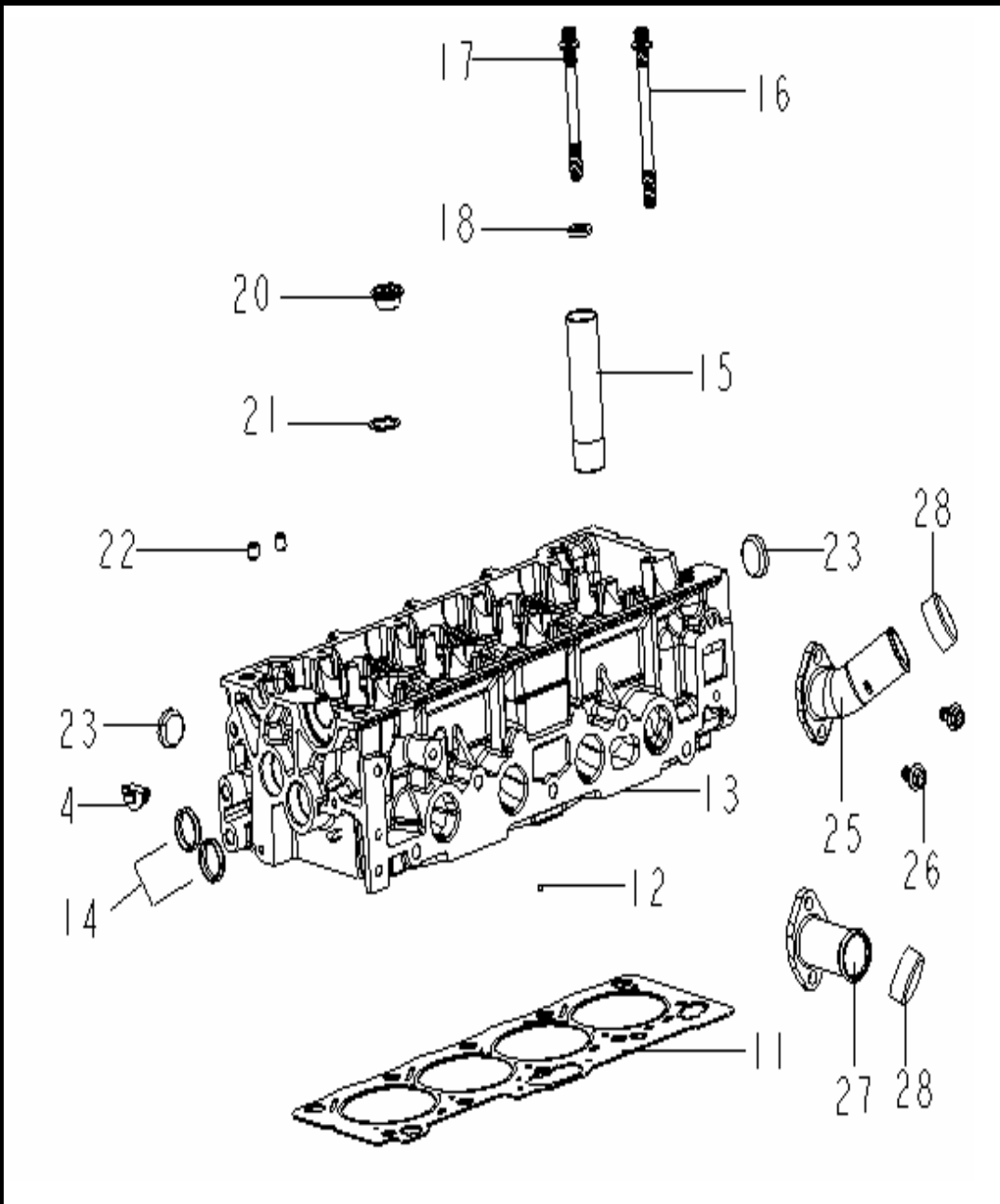
	NO.	PART NO.	DES	QTY	REMARK
	11	E010001601	CYLINDER HEAD GASKET	1	1.3L/1.5L
		2100309021	CYLINDER HEAD GASKET	1	1.6L
	12		STEEL BALL	2	
	13	E010500105	CYLINDER HEAD	1	1.3L/1.5L
	14	E010500301	SEALING COVER B	2	
	15	E010500601	SPARK PLUG TUBE	4	
	16	E010500901-01	CYLINDER HEAD BOLT M10x1.25x108	5	
	17	E010500801-01	CYLINDER HEAD BOLT M10x1.25x90	5	
	18	E010501001	WASHER $\Phi 20.5 \times 3$	10	
	20		CYLINDER HEAD PLUG M20x1.5	3	
	21		CYLINDER HEAD PLUG WASHER	3	
	22		ALIGNING PIN BUSH	6	
	23	E010500201	SEALING COVER A	2	
	24		SEMICIRCLE PLUG	1	
	25	E010001701	WATER OUTLET	1	
	26		WATER OUTLET FIXING BOLT	2	
	27		WATER OUTLET (FOR SHANGHAI MAPLE ONLY)	1	
	28		COVER $\Phi 32 \times 14$ (FOR TRANSPORTATION)	1	

6 CYLINDER BLOCK COMPONENTS

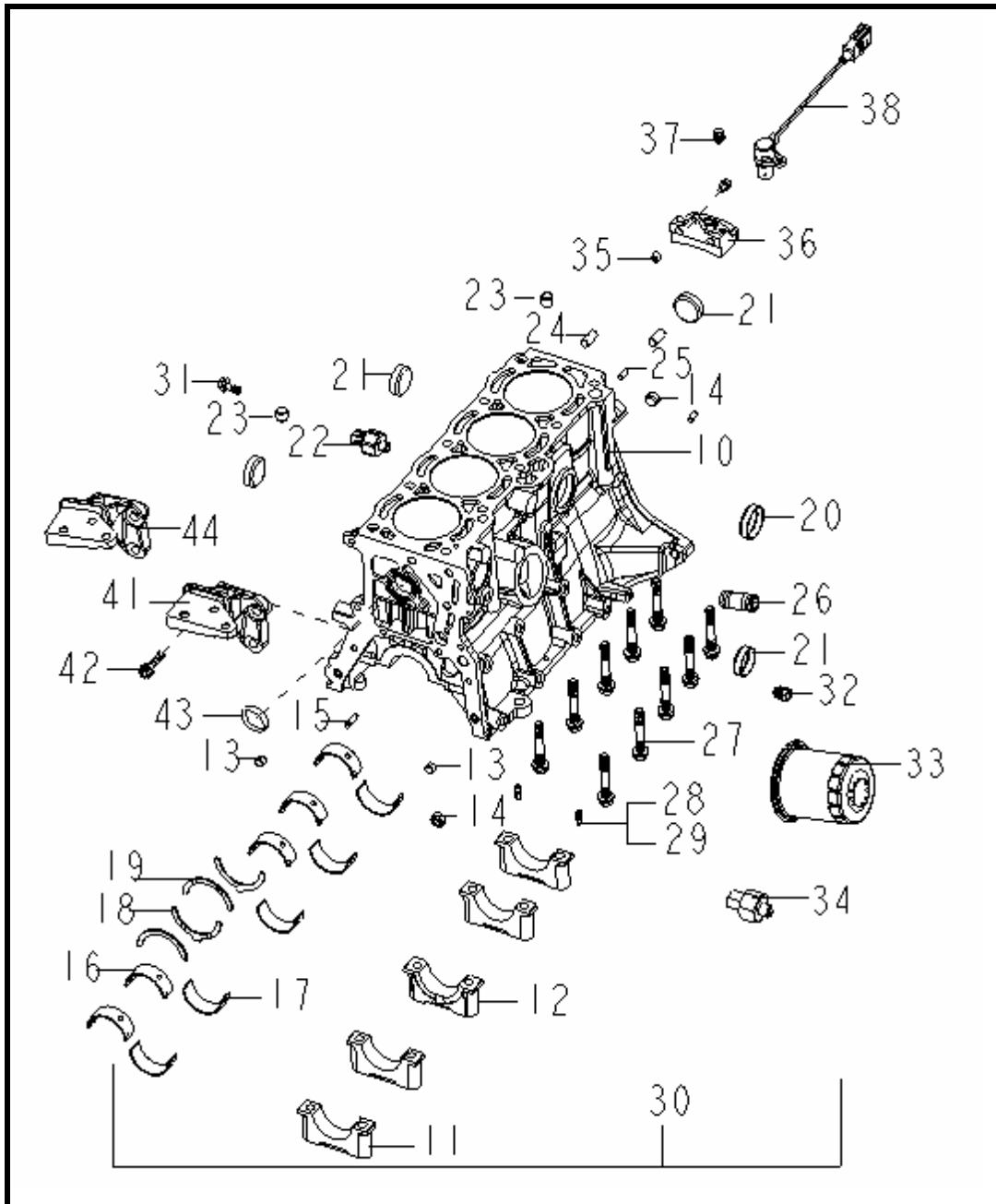
	NO.	PART NO.	DES	QTY	REMARK
	10	E020300104	CYLINDER BLOCK	1	1.3L/1.5L
		2100203121	CYLINDER BLOCK		1.6L
	11		MAIN BEARING CAP (1ST、 2ND、 4TH、 5TH)	4	
	12		MAIN BEARING (3RD)	1	
	13	E020300201	ALIGNING PIN $\Phi 11 \times 8$	2	
	14	E020300401	OIL GALLERY BOLT R3/8x10	2	
	15	E020300301	HANGING PIN $\Phi 6 \times 22$	1	
	16	E020301401	UPPER MAIN BEARING	5	
	17	E020301501	LOWER MAIN BEARING	5	
	18	E020301601	CRANKSHAFT UPPER THRUST WASHER	2	
	19	E020301701	CRANKSHAFT LOWER THRUST WASHER	2	
	20	E020300901	SEALING COVER $\Phi 40$	1	
	21	E020300601	SEALING COVER $\Phi 35$	4	
	22	E150040005	KNOCK SENSOR	1	
	23	E020300801	ALIGNING PIN $\Phi 13 \times 12$	2	
	24	E020300501	ALIGNING PIN $\Phi 10 \times 22$	2	
	25	E020300701	ALIGNING PIN $\Phi 6 \times 14$	2	
	26		HEXAGON SOCKET DOUBLE END SCREW CANNULA	1	
	27	E020302001	MASTER BEARING CAP BOLT M10x1.25x60	10	
	28	E020302101	DOUBLE END STUD M6x18	2	
	29		PREVAILING TORQUE TYPE HEXAGON NUT WITH FLANGE	2	M6
	30		CYLINDER BLOCK COMPONENTS	1	
	31		BOLT M8x12	1	
	32	E020301201	DRAIN PLUG R1/4x12	1	
	33	E020800005	OIL FILTER COMPONENTS	1	

6 CYLINDER BLOCK COMPONENTS

NO.	PART NO.	DES	QTY	REMARK	NO.	PART NO.	DES	QTY	REMARK
34	E020600005	OIL PRESSURE SWITCH	1						
35		SPEED SENSOR MOUNTING BRACKET ALIGNING PIN BUSH	2						
36	E020000201	SPEED SENSOR MOUNTING BRACKET	1						
37	E20110003	HEXAGON HEAD BOLT & PLAIN WASHER ASSY.	3						
38	E150030005	ENGINE SPEED SENSOR	1	EURO II					
	2150030006	ENGINE SPEED SENSOR	1	EURO III					
	3170933320	ENGINE SPEED SENSOR	1	AT					
41	2000410104	ENGINE RIGHT MOUNTING BRACKET	1	CK-1					
	1086000442	ENGINE RIGHT MOUNTING BRACKET	1	MK					
	E000410101	ENGINE RIGHT MOUNTING BRACKET(OLD TYPE)	1						
42		BOLT	3						
43	E050000301	O RING 34.5x2.65	1						

7 TIMING BELT COVER & BELT PULLEYS

NO.	PART NO.	DES	QTY	REMARK
10	E030300005	CRANKSHAFT PULLEY	1	
11	E030100101	NO.1 TIMING BELTS COVER	1	
12	E030000301	TIMING BELT GUIDE	1	
13	E030000201	CRANKSHAFT TIMING PULLEY	1	
14	E030100201	NO.2 TIMING BELTS COVER	1	
15	E030100301	NO.3 TIMING BELTS COVER	1	
16		HEXAGON FLANGE BOLT-PRODUCT GRADE B	9	M6x20

8 PISTON CONNECTING ROD COMPONENTS

NO.	PART NO.	DES	QTY	REMARK
11		TOP COMPRESSION RING	4	
12		SECOND COMPRESSION RING	4	
13		OIL RING EXP&ER	4	
14		OIL RING SIDE RAIL	8	
15		OIL RING COMPONENTS	4	
16	E020110010	PISTON RING COMPONENTS	4	1.3L/1.5L
	2100404021	PISTON RING COMPONENTS		1.6L
17	E020100103-01	PISTON	4	1.3L
26	E020100106	PISTON	4	1.5L
	2100401121	PISTON	4	1.6L
18	E020100403	PISTON PIN	4	
19		CONNECTING ROD BODY	4	
20		CONNECTING ROD BOLT	8	
21		CONNECTING ROD HEAD	4	
22		CONNECTING ROD NUT	8	
23	E020120501	CONNECTING ROD BEARINGS	8	
24	E020120005	CONNECTING ROD COMPONENTS	4	
25		PISTON CONNECTING ROD COMPONENTS	4	
27		MR479QA PISTON CONNECTING ROD COMPONENTS	4	

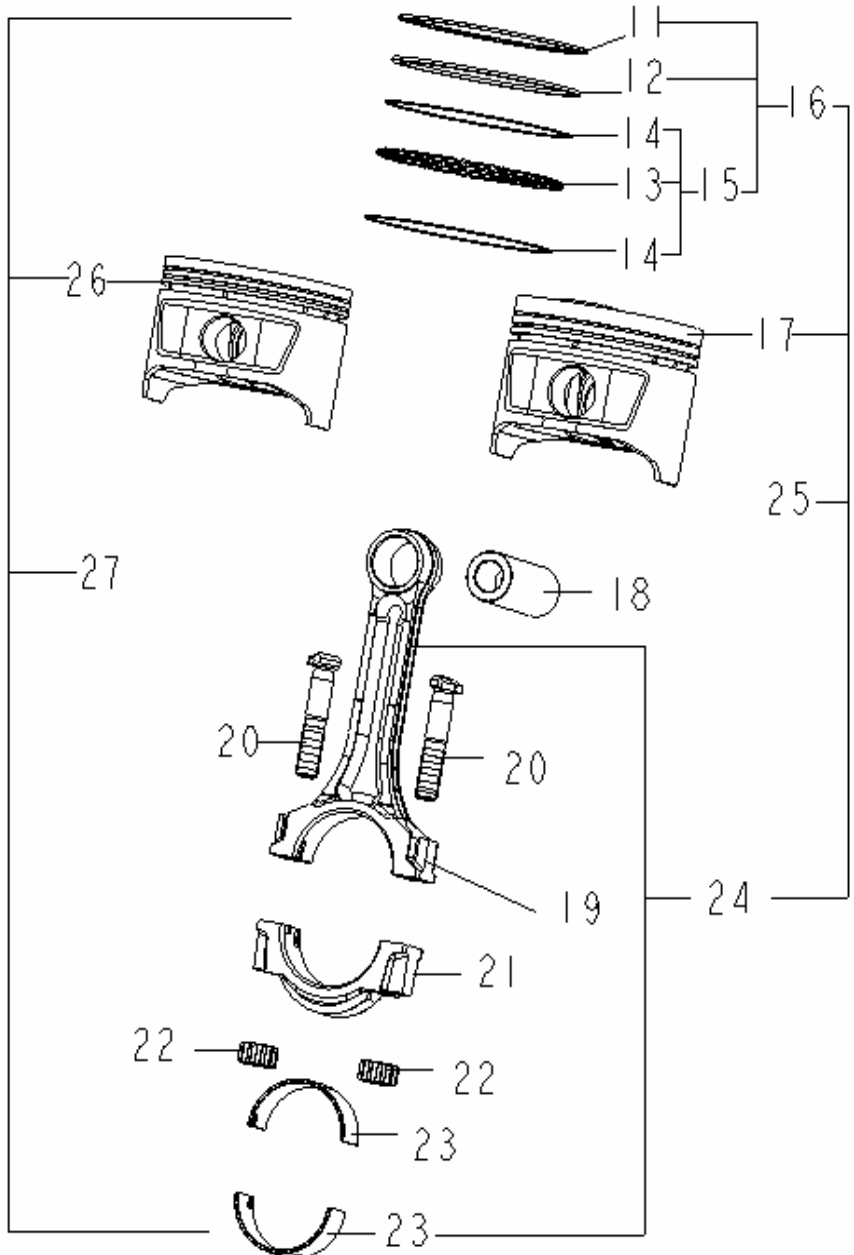

9 CRANKSHAFT FLYWHEEL COMPONENT

	NO.	PART NO.	DES	QTY	REMARK
<p>The diagram shows an exploded view of the crankshaft flywheel assembly. Key components include: <ul style="list-style-type: none"> 11, 12: Bolt and washer for the pulley. 13: Semicircle key for the crankshaft. 14, 15: Crankshaft and its components. 21, 22: Rear oil seal retainer gasket and retainer. 23, 24: Hexagon flange bolt and rear oil seal assembly. 25: Rear oil seal retainer components. 26: Clutch housing plate. 27: Hexagon head bolt and plain washer assembly. 31: Flywheel gear ring. 32: Flywheel (three variants for 1.3L, 1.5L, and 1.6L engines). 33: Flywheel fixing bolt. 34: Aligning pin. 35: Flywheel components. 41: Sensor plate. 42: Crankshaft flywheel components. 43, 44, 45: Crankshaft and its components for different engine models. </p>	11	E020210301	CRANKSHAFT BELT PULLEY FIXING BOLT	1	
	12		WASHER	1	
	13	E020210201	SEMICIRCLE KEY	1	
	14	E020210103	MR479Q CRANKSHAFT	1	
	15		CRANKSHAFT COMPONENTS	1	
	21	E020500201	REAR OIL SEAL RETAINER GASKET	1	
	22	E020500005	CRANKSHAFT REAR OIL SEAL RETAINER	1	
	23	E20103011	HEXAGON FLANGE BOLT-PRODUCT GRADE B	6	M6x16
	24	E020510005	CRANKSHAFT REAR OIL SEAL ASSY.	1	
	25		REAR OIL SEAL RETAINER COMPONENTS	1	
	26	E020000101	CLUTCH HOUSING PLATE	1	
	27		HEXAGON HEAD BOLT & PLAIN WASHER ASSY.	2	M6x13
	31		FLYWHEEL GEAR RING	1	
	32	E020220104	FLYWHEEL	1	1.3L
	32	1086000783	FLYWHEEL	1	1.5L
	32	2100503021	FLYWHEEL	1	1.6L
	33	E020220501	FLYWHEEL FIXING BOLT M10x1.25x23	6	
	34	E020220301	ALIGNING PIN Φ 8x20	3	
	35	E020220104	FLYWHEEL COMPONENTS	1	
	41		SENSOR PLATE	1	
42		CRANKSHAFT FLYWHEEL COMPONENTS	1		
43	E020210106	MR479QA & MR481QA CRANKSHAFT	1		
44		MR479QA CRANKSHAFT COMPONENTS	1		
45		MR479QA CRANKSHAFT FLYWHEEL COMPONENTS	1		

10 CAMSHAFT

	NO.	PART NO.	DES	QTY	REMARK
	10	E010110101	INTAKE CAMSHAFT	1	1.3L/1.5L
		2100603121	INTAKE CAMSHAFT	1	1.6L
	12	E010110301	DRIVING GEAR	1	
	13	E010110501	SUB-GEAR	1	
	14	E010110401	CAMSHAFT GEAR SPRING	1	
	15	E010110701	WAVE WASHER	1	
	16	E010110801	SNAP RING	1	
	17	E010110601	DRIVING GEAR ALIGNING PIN Φ 5x8	1	
	18	E010110201	SUB-GEAR ALIGNING PIN Φ 5x7	1	
	19	E010120201	ALIGNING PIN Φ 5x12	1	
	20	E010000103	INTAKE CAMSHAFT BEARING CAP A	1	
	21		EXHAUST CAMSHAFT BEARING CAP A	1	
	22		EXHAUST CAMSHAFT BEARING CAP B	1	
	23	E010000203	CAMSHAFT BEARING CAP	8	
	25	E010002701	CAMSHAFT BEARING CAP BOLT	18	
	30	E010120101	EXHAUST CAMSHAFT	1	
	31	E010120301	TRANSMITTING GEAR	1	
	32	E030000101	CAMSHAFT TIMING BELT GUIDE	1	
	33	E010130010	EXHAUST CAMSHAFT OIL SEAL ASSY.	1	
	34		SNAP RING	1	
	36	E010110005	INTAKE CAMSHAFT COMPONENTS	1	
	37	E010120005	EXHAUST CAMSHAFT COMPONENTS	1	
	38	E030000801	CAMSHAFT TIMING BELT GUIDE FIXING BOLT	1	

11 VALVE

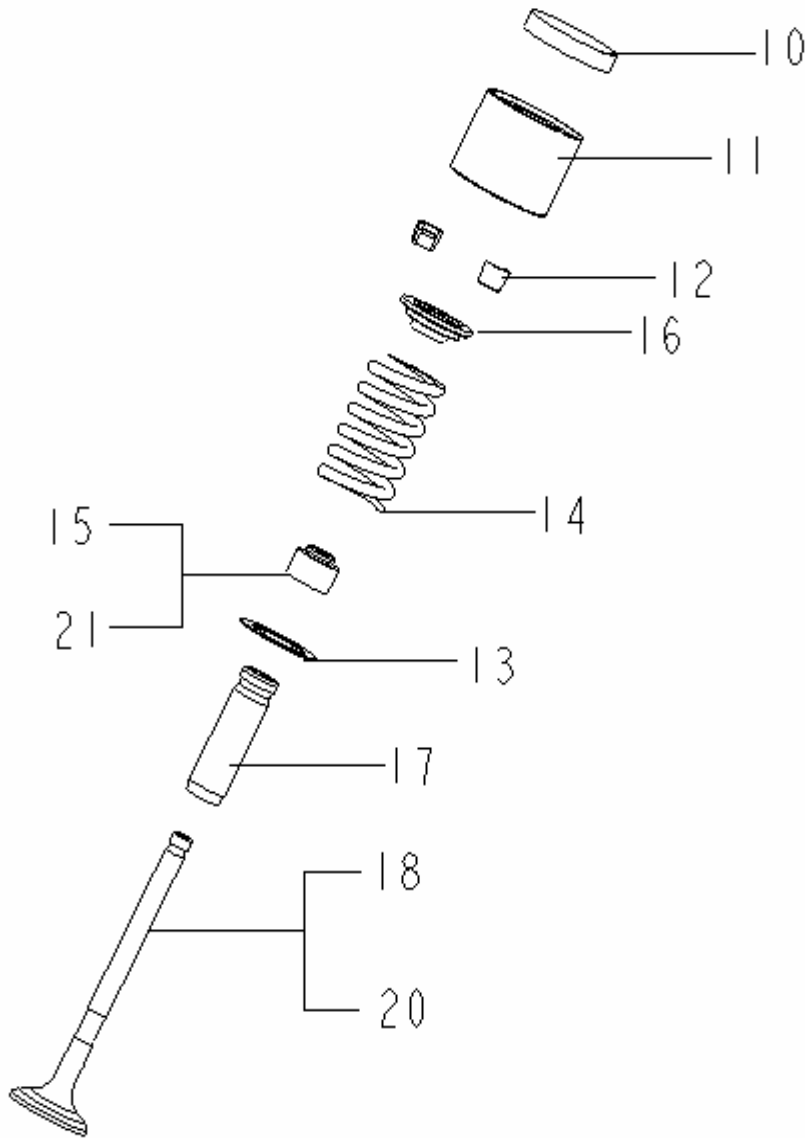

NO.	PART NO.	DES	QTY	REMARK
10	E010001201	SHIM	16	
11	E010001101	VALVE TAPPET	16	
12	E010001001	VALVE KEEPER	32	
13	E010000901	VALVE SPRING SEAT	16	
14	E010000801	VALVE SPRING	16	
15	E010510005	INTAKE OIL SEAL ASSY.	8	
16	E010000701	VALVE SPRING RETAINER	16	
17	E010500703	VALVE GUIDE	16	
18	E010000501	INTAKE VALVE	8	1.3L/1.5L
	2100701221	INTAKE VALVE	8	1.6L
20	E010000601	EXHAUST VALVE	8	1.3L/1.5L
	2100701321	EXHAUST VALVE	8	1.6L
21	E010520005	EXHAUST OIL SEAL ASSY.	8	

12 TIMING BELT

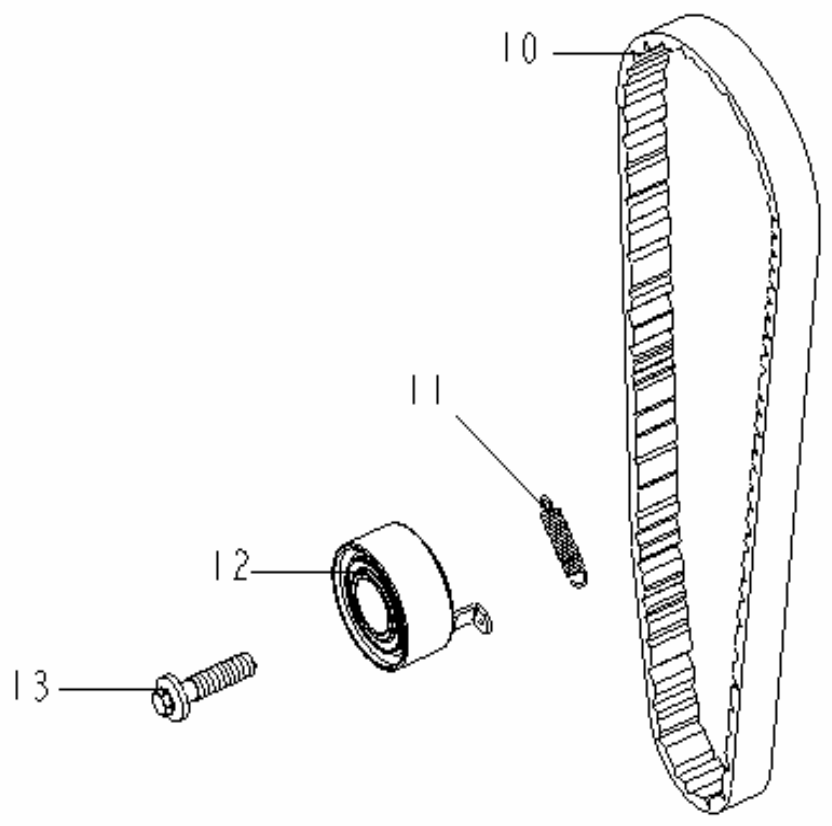
	NO.	PART NO.	DES	QTY	REMARK
	10	E030000701	TIMING BELT	1	
	11	E030000501	TENSION SPRING	1	
	12	E030200005	BELT TENSIONER COMPONENTS	1	
	13	E030000901	TIMING BELT TENSIONER FIXING BOLT	1	M10x1.25x40

13 OIL PUMP ASSY.

	NO.	PART NO.	DES	QTY	REMARK
	10	E040000401	CRANKSHAFT FRONT OIL SEAL RETAINER GASKET	1	
	11		SCREW M6x10	5	
	12		OIL PUMP BODY COVER	1	
	13		DRIVING ROTOR	1	
	14		DRIVEN ROTOR	1	
	15		OIL PUMP BODY	1	
	16	E040000601	OIL PUMP SHORT FIXING BOLT M8x25	5	
	17	E040000701	OIL PUMP FIXING BOLT M8x35	2	
	18		POSITION BUSH	1	
	19	E040000801	DOUBLE END STUD M6x22	2	
	20		RETAINER	1	
	21	E040110005	CRANKSHAFT FRONT OIL SEAL ASSY.	1	
	22		OIL PUMP PRESSURE RELIEF VALVE	1	
	23		SPRING	1	
	24		SNAP RING	1	
	25		HEXAGON SOCKET PLUG R3/8x10	1	
	26		PREVAILING TORQUE TYPE HEXAGON NUT WITH FLANGE	2	M6
	27	E040100005	OIL PUMP ASSY.	1	

14 OIL STRAINER & OIL PAN COMPONENTS

	NO.	PART NO.	DES	QTY	REMARK
	10	E020400005	OIL PAN COMPONENT	1	
	11		BAFFLE BOARD	1	
	12		NUT M12x1.25	1	
	13		OIL PAN	1	
	14	E020400201	OIL DRAIN PLUG WASHER	1	
	15		PREVAILING TORQUE TYPE HEXAGON NUT WITH FLANGE	2	M6
	16	E020400101	OIL DRAIN PLUG M12x1.25x16	1	
	17		HEXAGON HEAD BOLT & PLAIN WASHER ASSY.	19	M6x12
	21	E020900101	OIL STRAINER GASKET	1	
	22	E020900005	OIL STRAINER	1	
	23		PREVAILING TORQUE TYPE HEXAGON NUT WITH FLANGE	2	M6
	24		HEXAGON HEAD BOLT & PLAIN WASHER ASSY.	2	M6x12
	30	E000100005	OIL DIPSTICK	1	
	31		HEXAGON HEAD BOLT & PLAIN WASHER ASSY.	1	M6x12
32		O RING 10x1.8	1		
33		PETROL ENGINE QUALIFICATION CERTIFICATION	1	1.3L	
34		PETROL ENGINE QUALIFICATION CERTIFICATION	1	1.5L	

15 THERMOSTAT ASSY.

	NO.	PART NO.	DES	QTY	REMARK
	10	E060100005	WATER INLET HOUSING	1	
	11		SIMPLE CIRCULATION WATER INLET/OUTLET PIPE JOINT	2	
	12		COOLING WATER BYPASS HOSE JOINT	2	
	13	E150050005	WATER TEMPERATURE SENSOR	1	
	14	E040000701	OIL PUMP FIXING BOLT	1	
	15	E010400901	SEAL WASHER	1	
	16	E060020005	THERMOSTAT	1	
	17	E060000101	WATER INTEL	1	
	18		DOUBLE END STUD M6x25	2	
	19		PREVAILING TORQUE TYPE HEXAGON NUT WITH FLANGE	2	M6
	20		THERMOSTAT ASSY.	1	
	21	E010501301	DOUBLE END STUD M8x45	2	
	22		WATER INLET (FOR SHANGHAI MAPLE ONLY)	1	
	23		PLUG FOR WATER TEMPERAURE SWITCH SCREW	1	
	24		COVER Φ 32X14 (FOR TRANSPORTATION)	1	
	25		COVER Φ 17X12 (FOR TRANSPORTATION)	2	

16 WATER PUMP ASSY.

	NO.	PART NO.	DES	QTY	REMARK	
	10	E050000201	WATER PUMP PULLEY	1	CK-1	
		2160197501	WATER PUMP PULLEY	1	MK	
		11		PULLEY SEAT	1	
		12		HEXAGON HEAD BOLT & PLAIN WASHER ASSY.	4	M6x12
		13		WATER PUMP PIVOT BEARING	1	
		14		WATER PUMP FIXING BOLT M8x35	3	
		15		WATER PUMP BODY	1	
		16		ROTOR	1	
		17		WATER PUMP GASKET	1	
		18		WATER PUMP SUCTION COVER	1	
		19	E050200501	WATER PUMP INLET PIPE GASKET	1	
		20	E050200201	INLET HOSE	1	
		21	E050200301	CLIP	2	
		22	E050210005	WATER TEMPERATURE GAUGE SENSOR	1	
		23	E050200401	2# WATER INLET PIPE	1	
		24	E050100005	WATER PUMP BODY ASSY.	1	
		25		WATER PUMP SEAL	1	
		26		WATER PUMP ASSY.	1	
		27		DOUBLE END STUD M6x25	1	
		28	E010501401	DOUBLE END STUD M8x33.5	2	

17-1 THROTTLE(EURO II)

	NO.	PART NO.	DES	QTY	REMARK
	10	E110320005	THROTTLE BODY COMPONENTS	1	
	11	E110301001	THROTTLE BODY GASKET	2	
	12		THROTTLE BODY MOUNTING BOLT M8x54	2	
	13		PREVAILING TORQUE TYPE HEXAGON NUT WITH FLANGE	1	M8
	14	E150080005	ADJUSTER-IDLE	1	
	15	E110300203-01	ADJUSTER-IDLE SEAT	1	
	16	E110330005	CONTROL ROCKER COMPONENTS	1	
	17	E110320005	THROTTLE BODY COMPONENTS	1	
	18	E110300301	ADJUSTER-IDLE GASKET	1	
	19	E110301301	SEAL WASHER	1	
	20	E150070005	THROTTLE POSITION SENSOR	1	
	21	E390030901	THROTTLE COVER	1	

17-2 THROTTLE(EURO III)

	NO.	PART NO.	DES	QTY	REMARK	
	10	2110710012	THROTTLE BODY COMPONENTS	1	1.3L	
		1086001158-01	THROTTLEBODY COMPONENTS	1	1.5L	
		2110005023	THROTTLE BODY COMPONENTS	1	1.6L	
		1086000674-01	THROTTLE ASSY.	1	1.6L	
		2110300008-01	THROTTLE ASSY.	1	AT	
		11	E110301001	THROTTLE BODY GASKET	1	1.3L/1.5L
			2110301021	THROTTLE BODY GASKET	1	1.6L
		12		FUEL TUBE FIXING BOLT	2	
		13		HEXAGON FLANGE NUT M8	2	
		14	1107130002	STEP MOTOR	1	1.3L/1.5L
			2150080008	STEP MOTOR	1	1.6L
		15	E150070005	THROTTLE POSITION SENSOR	1	

18 INTAKE MANIFOLD COMPONENTS

	NO.	PART NO.	DES	QTY	REMARK
	11		HEXAGON FLANGE BOLT M8x14	2	
	12		ACCELERATOR LEVER CLIP	1	
	13		DOUBLE END STUD M6x25	2	
	14	E010200101	INTAKE MANIFOLD	1	CK-1
		1086000511	INTAKE MANIFOLD	1	MK
	15	E020300601	COVER	1	
	16	E010200301	STRAIGHT PIPE JOINT A	1	
	17	E010200601	HEXAGON HEAD PIPE JOINT R1/18x18	1	
	18		DUSTPROOF PLUG	1	
	19	E010200501	STRAIGHT PIPE JOINT B	1	
	23	E010200201	BENDED PIPE JOINT	1	
	24	E050010005	INTAKE TEMPERATURE & PRESSURE SENSOR	1	EURO II
		2150010006	INTAKE TEMPERATURE & PRESSURE SENSOR	1	EURO III
	25		HEXAGON HEAD BOLT & PLAIN WASHER ASSY.	2	M6x16
	26	E110300501	COOLING WATER BYPASS HOSE	2	
	27	E110120005	FUEL RETURN PIPE & BRACKET ASSY.	1	
	28		PREVAILING TORQUE TYPE HEXAGON NUT WITH FLANGE	2	M6
	29	E010001301	INTAKE MANIFOLD GASKET	1	
	31	E010501501	DOUBLE END STUD M8x35	2	
	32		INTAKE MANIFOLD STAY FIXING BOLT M8x16	1	
	33		HEXAGON HEAD BOLT & PLAIN WASHER ASSY.	1	M6x16
	34	2010200901	INTAKE MANIFOLD STAY	1	
	35	E110100101	FUEL RETURN HOSE	1	
	36		INTAKE MANIFOLD FIXING BOLT	7	
	37		DOUBLE END STUD M8x62	2	

18 INTAKE MANIFOLD COMPONENTS

NO.	PART NO.	DES	QTY	REMARK	NO.	PART NO.	DES	QTY	REMARK
40	E010200005	INTAKE MANIFOLD COMPONENTS	1						
41		HEXAGON HEAD BOLT & PLAIN WASHER ASSY.	1	M10x1.25x20					
42		PIPE	2						
43		CLIP	2						
44		CLIP	4						
45		CLIP	2						
46		COVER Φ 3.5x9 (FOR TRANSPORTATION)	1						
47		COVER Φ 7x10 (FOR TRANSPORTATION)	1						

19 EXHAUST MANIFOLD COMPONENTS

	NO.	PART NO.	DES	QTY	REMARK
	10		EXHAUST MANIFOLD	1	
	11	2150020006	OXYGEN SENSOR	1	1.3L
	11	2150020003	OXYGEN SENSOR	1	1.5L
	11	E150020005	OXYGEN SENSOR	1	EURO II
	12		EXHAUST MANIFOLD STAY	1	
	13	E010300901	DOUBLE END STUD M10x1.25x40	5	
	14	E010310005	UPPER HEAT INSULATOR	1	
	15		UPPER/LOWER HEAT INSULATOR FIXING BOLT	6	M6x12
	16		EXHAUST MANIFOLD STAY FIXING BOLT M8x25	1	
	17		NUT M10x1.25	5	
	18	E010300401	LOWER HEAT INSULATOR	1	
	19	E010001401	EXHAUST MANIFOLD GASKET	1	
	20	E010300005	EXHAUST MANIFOLD COMPONENTS	1	
	21		HEXAGON HEAD BOLT & PLAIN WASHER ASSY.	1	M10x1.25x20
	22		WIRE CLIP	1	

20 FUEL INJECTOR

	NO.	PART NO.	DES	QTY	REMARK	
	11	E110220005	FUEL INLET HOSE COMPONENTS	1		
	13	E110200401	FUEL HOSE BOLT GASKET	2		
	15	E010201001	FUEL RAIL INSULATOR	2		
	16	E150140005	FUEL PRESSURE REGULATOR	1		
	17	2110110101	O RING	1		
	22	E110200201	FUEL RAIL COMPONENTS	1		
	23	E110200101	FUEL INJECTOR FIXING BRACKET	4		
	24	E150060005	FUEL INJECTOR ASSY.	4		
	25	1086001118	O RING 15x8x3.5	8		
		32	E100512201	VACUUM HOSE	1	
		33	1601809180	CANISTER DESORPTION HOSE	1	
		34	1601810180	CANISTER AIR INTAKE HOSE	1	
		35	1016001357	CONTROL CANISTER	1	
		36	1131101101	FUEL EVAPORATIVE EMISSION HOSE	1	
		37	E150090005	CHARCOAL CANISTER VALVE	1	
38		E010004001	PCV HOSE	1		
31						
31						
31						
31						
31						

21 IGNITION CABLE ASSY.

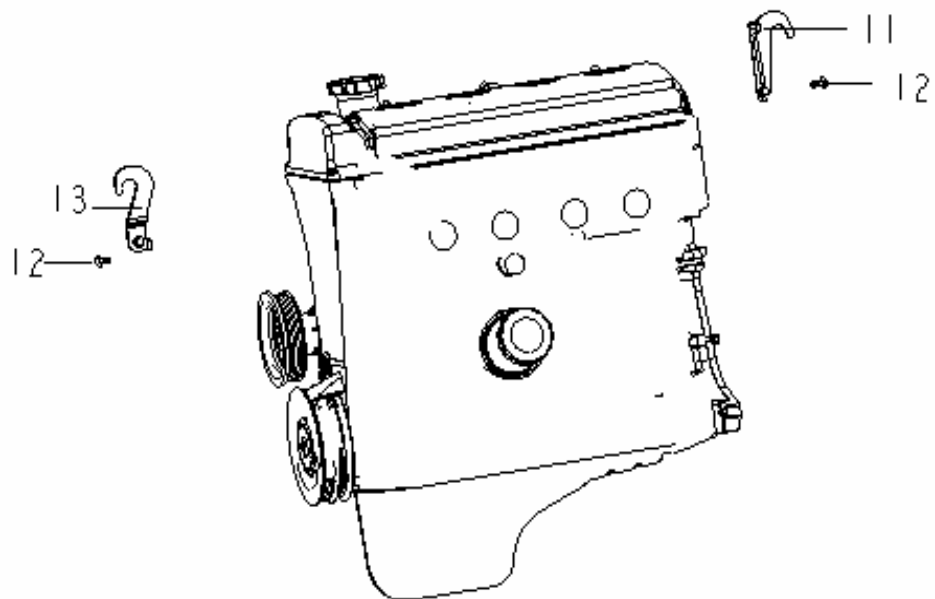
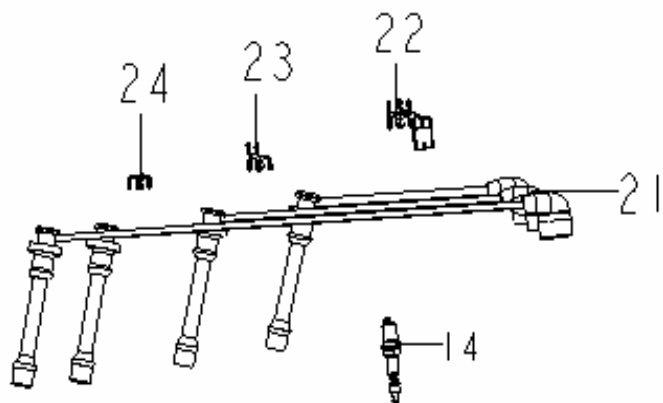

NO.	PART NO.	DES	QTY	REMARK
11	E000000301	REAR HANGER	1	
12		HEXAGON HEAD BOLT & PLAIN WASHER ASSY.	2	M10x1.25x20
13	E000000201	FRONT HANGER	1	
14	E120300005	SPARK PLUG	4	
21	E120200008	HIGH PRESSURE LEAD ASSY.	1	
22		FOUR WIRES CLAMP	1	
23		THREE WIRES CLAMP	1	
24		DOUBLE WIRES CLAMP	1	

22 ECU & IGNITION COIL

	NO.	PART NO.	DES	QTY	REMARK
	11		HEXAGON HEAD BOLT & PLAIN WASHER ASSY.	4	M6x50
	12	E150130005	IGNITION COIL	1	
	13	E120205001	IGNITION COIL INSTALLATION BRACKET	1	
	14		BOLT M8x31	3	
	15	E150110005	ECU (EURO II)	1	1.3L
		2150110003	ECU(EURO III)	1	1.3L
	18	E150110010	ECU (EURO II)	1	1.5L/1.6
		2150110008	ECU (EURO III)	1	1.5L/1.6
	20	1086001116	ECU (EURO III+OBD)	1	1.5L
		1106010227	ECU (EURO III+OBD)	1	1.3L
	16	E000500005	ENGINE WIRING HARNESS ASSY.(EURO II)	1	
	17	2000500024	ENGINE WIRING HARNESS ASSY. (EURO II, DUAL FANS)	1	CK-1
		2000500024-01	ENGINE WIRING HARNESS ASSY. (EURO III)(DUAL FANS)	1	CK-1
		2000500026	ENGINE WIRING HARNESS ASSY. (EURO III) (DUAL FANS,AT)	1	CK-1
	19	1086001110	ENGINE WIRING HARNESS ASSY. (EURO III+OBD)	1	CK-1
		1086001112	ENGINE WIRING HARNESS ASSY. (EURO III+OBD)	1	MK

23 ALTERNATOR COMPONENTS

	NO.	PART NO.	DES	QTY	REMARK
	10	E090200005	ALTERNATOR ADJUSTING BRACKET	1	
	11	2090200501	ADJUSTING BRACKET BOLT M10x1.25x23	2	
	12	E090200201	ADJUSTING BLOCK	1	
	13	2090000801	ALTERNATOR UPPER/LOWER ADJUSTING BOLT	1	M8x89
	14		NUT WITH STOP TAB M10x1.25	1	
	15	E090000101	ALTERNATOR BRACKET	1	
	16	E090100005	ALTERNATOR COMPONENTS 75A	1	1.3L/1.5L
	17	1086001111	ALTERNATOR COMPONENTS 90A	1	1.6L
	18		ALTERNATOR FRONT/REAR ADJUSTING BOLT	1	M8x43
	19		ALTERNATOR BRACKET UPPER FIXING BOLT	2	M8x25
	20		ALTERNATOR BRACKET LOWER FIXING BOLT	1	M8x30
	21	E090000501	ALTERNATOR FIXING BOLT M10x1.25x105	1	
	22	E030000401	DRIVING BELT	1	
	22	E090100101	MR479Q GENERATOR ADJUSTER	1	

24 STARTER

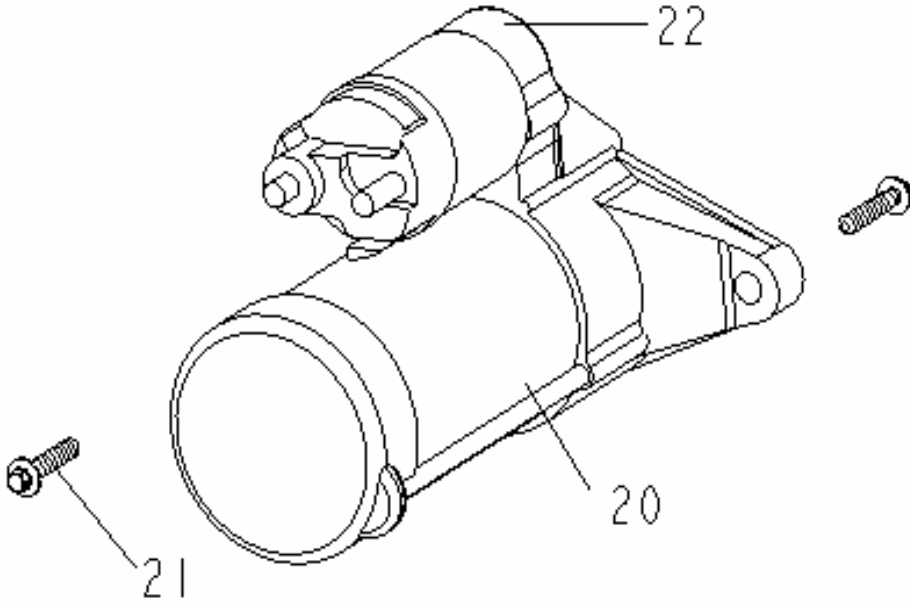
	NO.	PART NO.	DES	QTY	REMARK
	20	E080000010	STARTER COMPONENTS	1	1.3L/1.5L
		E370801021	STARTER COMPONENTS	1	1.6L
	21		HEXAGON HEAD BOLT & SINGLE COIL SPRING LOCK WASHER	2	M10x1.25x40
	22		MAGNETIC SWITCH	1	

25 FUEL PUMP ASSY.

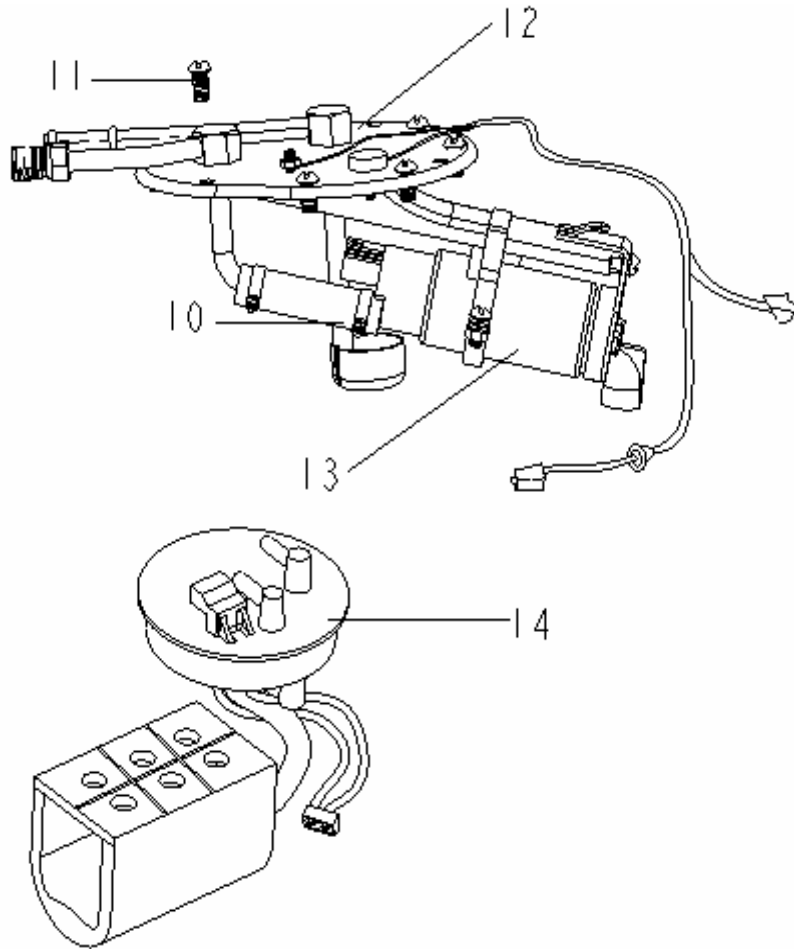

NO.	PART NO.	DES	QTY	REMARK
10		FUEL PUMP ASSY.	1	
11		CROSS RECESSED HEXAGON BOLT	8	M5x14
12		FUEL PUMP BRACKET	1	
13		FUEL PUMP	1	
14	1601285180	FUEL PUMP&FUEL LEVEL SENSOR	1	

26 ENGINE MOUNTING

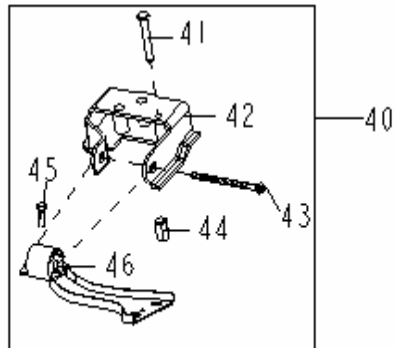
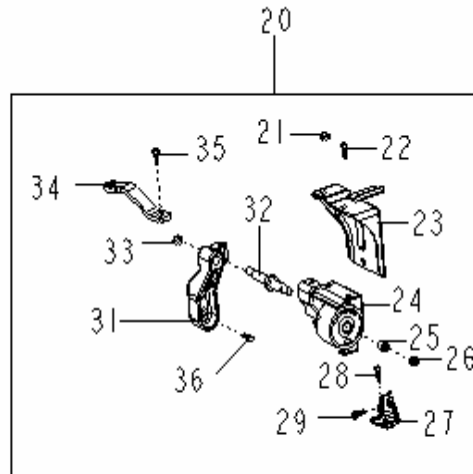
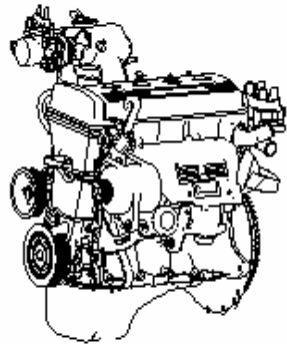
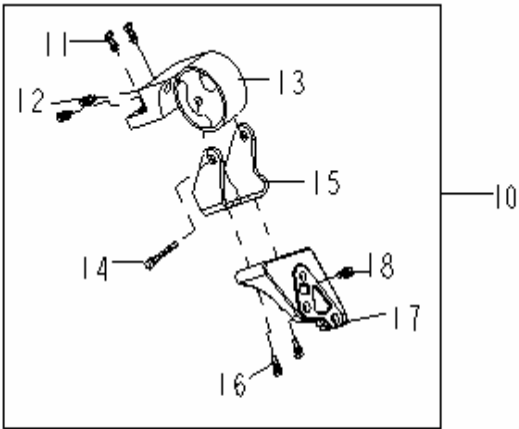

NO.	PART NO.	DES	QTY	REMARK
10		ENGINE REAR MOUNTING ASSY.	1	
11		HEXAGON HEAD BOLT & THICK PLAIN WASHER ASSY.	2	M10x1.25x30
12		HEXAGON HEAD BOLT M10x1.25x110	2	
13	1600437180	ENGINE REAR MOUNTING INSULATOR ASSY.	1	
14		HEXAGON HEAD BOLT & SINGLE COIL SPRING LOCK WASHER	1	M12x1.25x95
15	1600501180	REAR MOUNTING BRACKET CONNECTING PLATE ASSY.	1	
16		HEXAGON FLANGE BOLT-PRODUCT GRADE B M1x1.25x30	3	
17	1600434180	ENGINE REAR MOUNTING BRACKET	1	
18		HEXAGON HEAD BOLT & SINGLE COIL SPRING LOCK WASHER	2	M10x1.25x25
20		ENGINE LEFT MOUNTING ASSY.	1	
21		HEXAGON FLANGE BOLT-PRODUCT GRADE A M10x1.25	1	
22		HEXAGON HEAD BOLT & SINGLE COIL SPRING LOCK WASHER	1	M12x1.25x25
23	1600564180	ENGINE LEFT MOUNTING BRACKET ASSY.	1	
24	1600436180	ENGINE LEFT MOUNTING INSULATOR ASSY.	1	
25		THICK PLAIN WASHER M12x1.25x25	1	
26		HEXAGON FLANGE BOLT-PRODUCT GRADE A M12x1.25	1	
27	1600566180	ENGINE RIGHT MOUNTING BRACKET REINFORCEMENT	1	
28		HEXAGON HEAD BOLT	2	M12x1.25x30
29		HEXAGON HEAD BOLT & SINGLE COIL SPRING LOCK WASHER	4	M10x1.25x25
31		ENGINE RIGHT MOUNTING INSULATOR REINFORCEMENT	1	
32		AXIS PIN	1	
33		HEXAGON HEAD BOLT & PLAIN WASHER ASSY.	1	M12x1.25
34		ENGINE RIGHT UPPER MOUNTING BRACKET	1	
35		HEXAGON HEAD BOLT & PLAIN WASHER ASSY.	2	M12x1.25x30
36		HEXAGON HEAD BOLT M10x1.25x38	2	

26 ENGINE MOUNTING

NO.	PART NO.	DES	QTY	REMARK	NO.	PART NO.	DES	QTY	REMARK
40	2000410104	ENGINE RIGHT MOUNTING BRACKET ASSY.	1						
41		HEXAGON HEAD BOLT & SINGLE COIL SPRING LOCK WASHER	1	M10x1.25x50					
42	1600418180	ENGINE RIGHT MOUNTING BRACKET ASSY.	1						
43		HEXAGON HEAD BOLT & SINGLE COIL SPRING LOCK WASHER	1	M12x1.25x95					
44		LONG NUT WITH SPRING WASHER	1						
45		HEXAGON HEAD BOLT & SINGLE COIL SPRING LOCK WASHER	3	M10x1.25x20					
46	1600435180	ENGINE RIGHT MOUNTING INSULATOR ASSY.	1						

27 CAMSHAFT POSITION SENSOR

	NO.	PART NO.	DES	QTY	REMARK
	20	E120101001	CAMSHAFT POSITION SENSOR SEAT COMPONENTS	1	1.3L
	21	E150120005	CAMSHAFT POSITION SENSOR	1	1.3L
	22		HEXAGON HEAD BOLT & PLAIN WASHER ASSY.	1	M6x20
	23		HEXAGON HEAD BOLT	2	M6x16
	30		CAMSHAFT POSITION SENSOR SENSOR & SEAT COMPONENTS	1	

28 COLD AIR INTAKE BOX

	NO.	PART NO.	DES	QTY	REMARK
	10		COLD AIR INTAKE BOX ASSY.	1	
	11		HEXAGON NUT & WAVE WASHER ASSY. M6	2	
	12		BOWL-SHAPED WASHER	2	
	13		FLEXIBLE WASHER	1	
	16		HEXAGON HEAD BOLT & LARGE PLAIN WASHER ASSY.	1	
	17		WASHER	1	
	18	1109401005	COLD AIR INTAKE BOX LOWER BRACKET	1	

29 CLUTCH ASSY.

	NO.	PART NO.	DES	QTY	REMARK
	11	1086001146	FRICITION PLATE ASSY.	1	
		2160006021	FRICITION PLATE ASSY.	1	1.6L
	12	1086001145	PRESSUREPLATE ASSY.	1	
		2160003021	PRESSUREPLATE ASSY.	1	1.6L
	13		HEXAGON HEAD BOLT M8x16	6	
	14		CLUTCH ASSY.	1	

CONTENT

1	PETROL ENGINE ASSY.	21	IGNITION CABLE ASSY.
2	PETROL ENGINE COMPONENTS	22	ECU & IGNITION COIL
3	CYLINDER BLOCK SUB-ASSY.	23	ALTERNATOR COMPONENTS
4	CYLINDER HEAD COVER COMPONENTS	24	STARTER
5	CYLINDER HEAD	25	FUEL PUMP ASSY.
6	CYLINDER BLOCK COMPONENTS	26	ENGINE MOUNTING
7	TIMING BELT COVER AND BELT PULLEYS	27	PHASE SENSOR AND BASE
8	PISTON CONNECTING ROD COMPONENTS	28	COLD AIR INTAKE BOX
9	CRANKSHAFT FLYWHEEL COMPONENT	29	CLUTCH ASSY.
10	CAMSHAFT		
11	VALVE		
12	TIMING BELT		
13	OIL PUMP ASSY.		
14	OIL STRAINER AND OIL PAN COMPONENTS		
15	THERMOSTAT ASSY.		
16	WATER PUMP ASSY.		
17	THROTTLE		
18	INTAKE MANIFOLD COMPONENTS		
19	EXHAUST MANIFOLD COMPONENTS		
20	FUEL INJECTOR		

1 PETROL ENGINE ASSY.

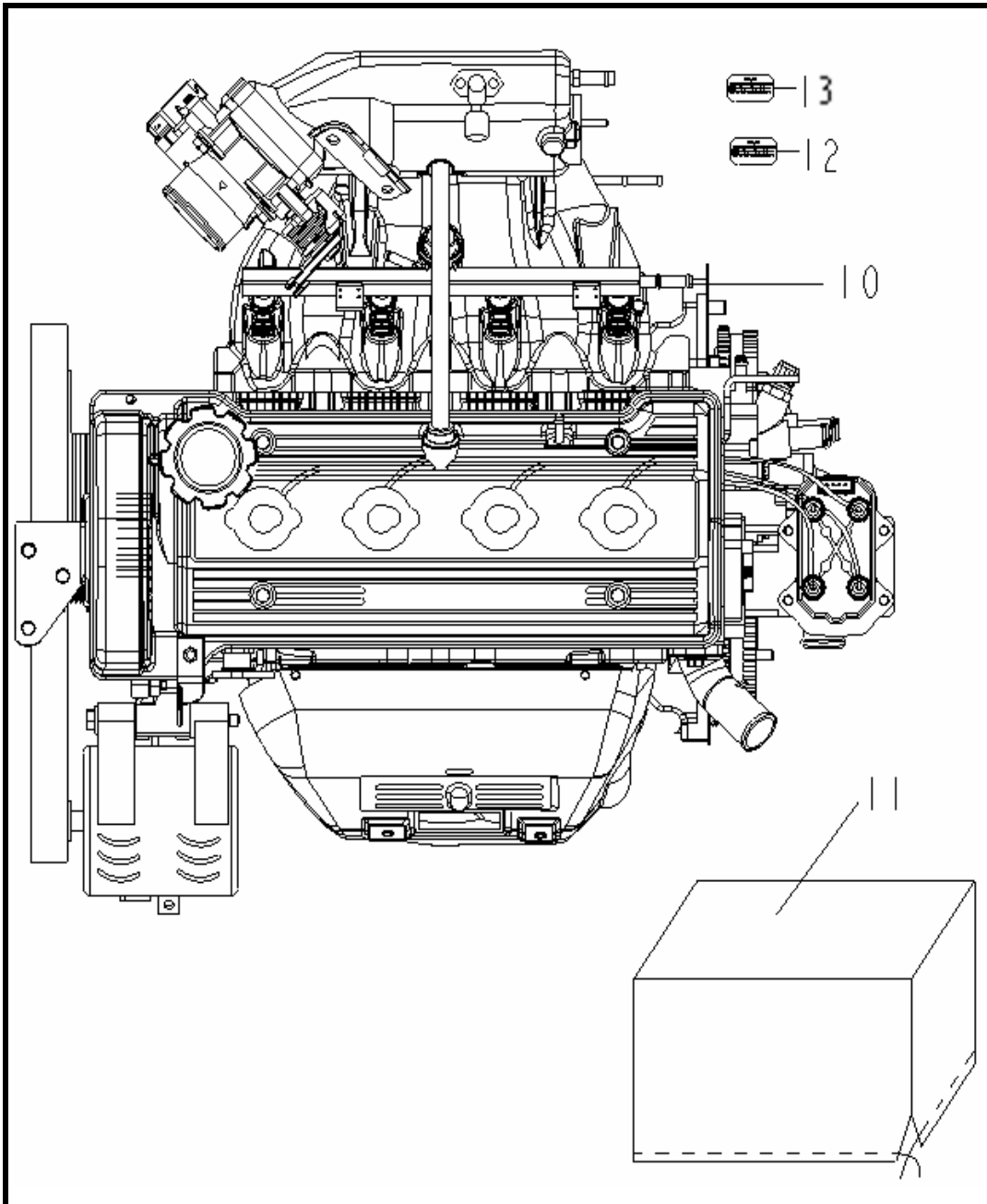

NO.		DES	QTY	REMARK
10		PETROL ENGINE ASSY.	1	
11		PETROL ENGINE FILM COVER (FOR TRANSPORTATION)	1	1.3L
12		PETROL ENGINE MAINTAINANCE PASTER	1	
13		PETROL ENGINE MAINTAINANCE PASTER	1	1.5L

2 PETROL ENGINE COMPONENTS

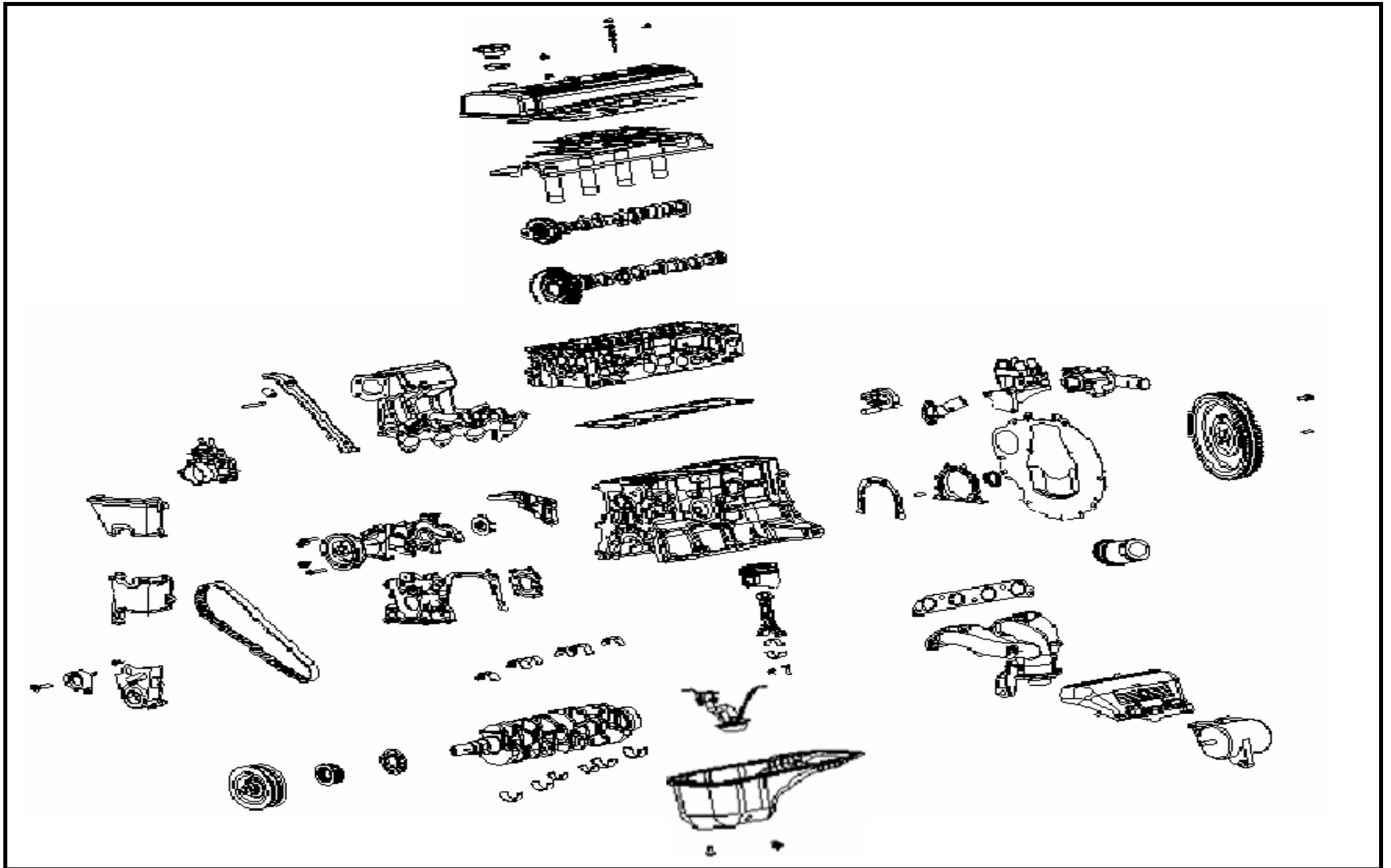

3 CYLINDER BLOCK SUB-ASSY.

	NO.	PART NO.	DES	QTY	REMARK
		E000010010	CYLINDER BLOCK SUB-ASSY.	1	1.3L
		E000010002	CYLINDER BLOCK SUB-ASSY.	1	1.5L

4 CYLINDER HEAD COVER COMPONENTS

	NO.	PART NO.	DES	QTY	REMARK
	10	1086001126	CYLINDER HEAD COVER	1	
	11	E010400201	CYLINDER HEAD COVER OIL BAFFLER GASKET	1	
	12	E010400301	OIL BAFFLER A	1	
	13	E010400401	OIL BAFFLER B	1	
	14	1086001127	CYLINDER HEAD COVER GASKET	1	
	15	E010410005	CYLINDER HEAD OIL SEAL ASSY.	4	
	16	E010400601	OIL CAP	1	
	17	E010402001	CONTROL VALVE	1	
	18	E010400501	VENTILATION HOSE JOINT	1	
	19		OIL CAP SEAL WASHER	1	
	20	E010401001	WIRE HARNESS BRACKET	1	
	21		WIRE HARNESS BRACKET FIXING BOLT M6x16	1	
	22	E010400901	SEAL SHEATH	1	
	23		CYLINDER HEAD COVER COMPONENTS	1	
	24	1086000532	CYLINDER HEAD COVER NUT	4	
	25	E010401501	WASHER ASSY.	4	
	26	2000000701	MR479Q PETROL ENGINE SCUTCHEON	1	
	27	E010002601	DOUBLE END STUD M6x83	4	
	28		COVER Φ 7x10 (FOR TRANSPORTATION)	1	
	29	E000000701	MR479QA PETROL ENGINE SCUTCHEON	1	

5 CYLINDER HEAD

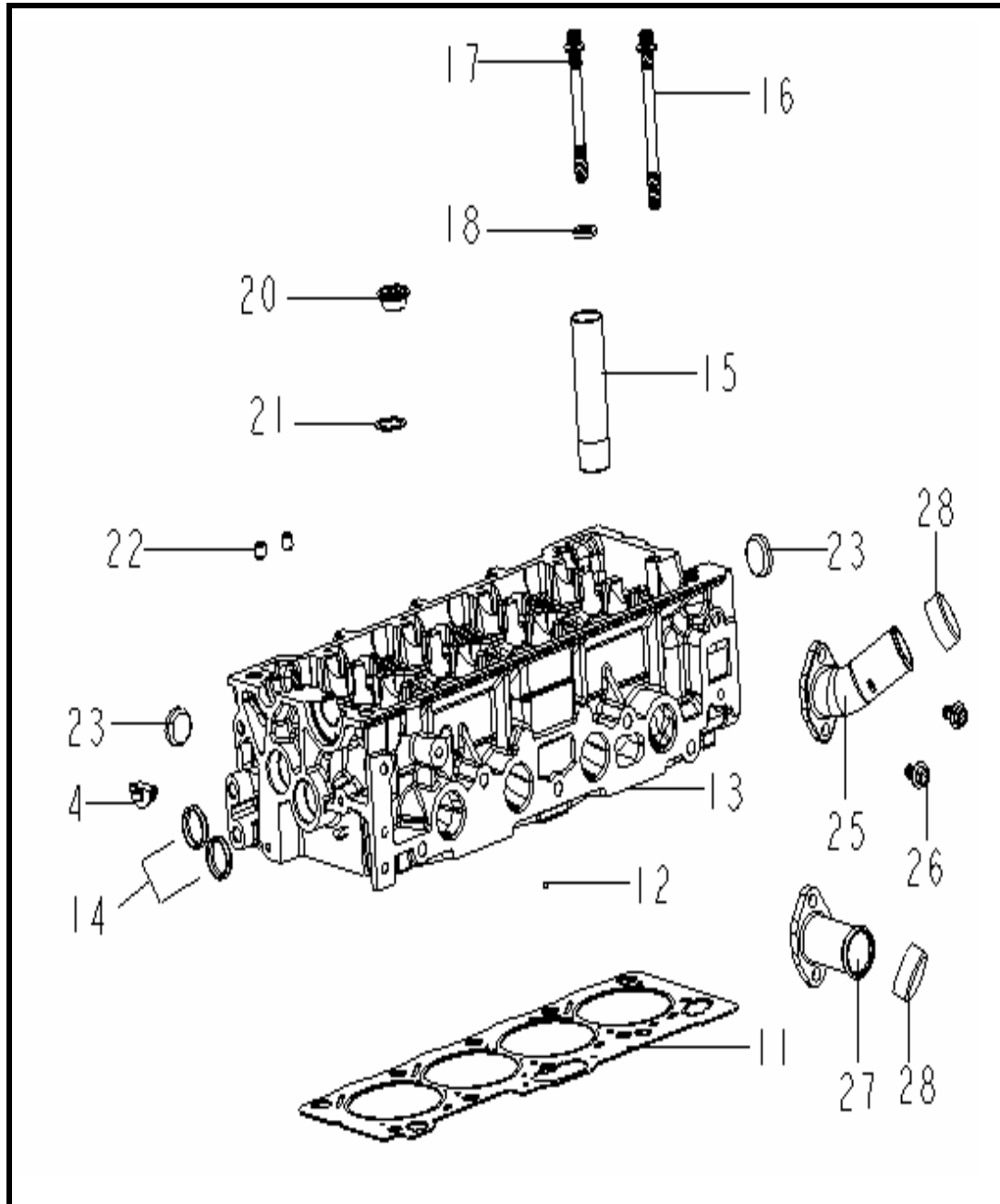
	NO.	PART NO.	DES	QTY	REMARK
	11	E010001601	CYLINDER HEAD GASKET	1	
	12		STEEL BALL	2	
	13	1086090101	CYLINDER HEAD	1	1.5L
		1086090100	CYLINDER HEAD	1	1.3L
	14	E010500301	SEALING COVER B	2	
	15	E010500601	SPARK PLUG TUBE	4	
	16	E010500901-01	CYLINDER HEAD BOLT M10x1.25x108	5	
	17	E010500801-01	CYLINDER HEAD BOLT M10x1.25x90	5	
	18	E010501001	WASHER $\Phi 20.5 \times 3$	10	
	20		CYLINDER HEAD PLUG M20x1.5	3	
	21		CYLINDER HEAD PLUG WASHER	3	
	22		ALIGNING PIN BUSH	6	
	23	E010500201	SEALING COVER A	2	
	24		SEMICIRCLE PLUG	1	
	25	E010001701	WATER OUTLET	1	
	26		WATER OUTLET FIXING BOLT	2	
	27		WATER OUTLET (FOR SHANGHAI MAPLE ONLY)	1	
	28		COVER $\Phi 32 \times 14$ (FOR TRANSPORTATION)	1	

6 CYLINDER BLOCK COMPONENTS

	NO.	PART NO.	DES	QTY	REMARK
	10	E020300104	CYLINDER BLOCK	1	
	11		MAIN BEARING CAP (1ST, 2ND, 4TH, 5TH)	4	
	12		MAIN BEARING (3RD)	1	
	13	E020300201	ALIGNING PIN $\Phi 11 \times 8$	2	
	14	E020300401	OIL GALLERY BOLT R3/8x10	2	
	15	E020300301	HANGING PIN $\Phi 6 \times 22$	1	
	16	E020301401	UPPER MAIN BEARING	5	
	17	E020301501	LOWER MAIN BEARING	5	
	18	E020301601	CRANKSHAFT UPPER THRUST WASHER	2	
	19	E020301701	CRANKSHAFT LOWER THRUST WASHER	2	
	20	E020300901	SEALING COVER $\Phi 40$	1	
	21	E020300601	SEALING COVER $\Phi 35$	4	
	22	1086001166	KNOCK SENSOR(479Q)	1	
		21500400041	KNOCK SENSOR(479QA)	1	
	23	E020300801	ALIGNING PIN $\Phi 13 \times 12$	2	
	24	E020300501	ALIGNING PIN $\Phi 10 \times 22$	2	
	25	E020300701	ALIGNING PIN $\Phi 6 \times 14$	2	
	26		HEXAGON SOCKET DOUBLE END SCREW CANNULA	1	
	27	E020302001	MASTER BEARING CAP BOLT M10x1.25x60	10	
	28	E020302101	DOUBLE END STUD M6x18	2	
	29		PREVAILING TORQUE TYPE HEXAGON NUT WITH FLANGE	2	M6
	30		CYLINDER BLOCK COMPONENTS	1	
	31		BOLT M8x12	1	

6 CYLINDER BLOCK COMPONENTS

NO.	PART NO.	DES	QTY	REMARK	NO.	PART NO.	DES	QTY	REMARK
32	E020301201	DRAIN PLUG R1/4x12	1						
33	E020800005	OIL FILTER COMPONENTS	1						
34	E020600005	OIL PRESSURE SWITCH	1						
35		SPEED SENSOR MOUNTING BRACKET ALIGNING PIN BUSH	2						
36	E020000201	SPEED SENSOR MOUNTING BRACKET	1						
37	E20110003	HEXAGON HEAD BOLT & PLAIN WASHER ASSY.	3						
38	1086001168	ENGINE SPEED SENSOR	1						
41	2000410104	ENGINE RIGHT MOUNTING BRACKET(CK-1)	1						
	1086000442	ENGINE RIGHT MOUNTING BRACKET(MK)	1						
	E000410101	ENGINE RIGHT MOUNTING BRACKET(OLD TYPE)	1						
42		BOLT	3						
43	E050000301	O RING 34.5x2.65	1						

7 TIMING BELT COVER & BELT PULLEYS

NO.	PART NO.	DES	QTY	REMARK
10	E030300005	CRANKSHAFT PULLEY	1	
11	E030100101	NO.1 TIMING BELTS COVER	1	
12	E030000301	TIMING BELT GUIDE	1	
13	E030000201	CRANKSHAFT TIMING PULLEY	1	
14	E030100201	NO.2 TIMING BELTS COVER	1	
15	E030100301	NO.3 TIMING BELTS COVER	1	
16		HEXAGON FLANGE BOLT-PRODUCT GRADE B	9	M6x20

8 PISTON CONNECTING ROD COMPONENTS

	NO.	PART NO.	DES	QTY	REMARK
	11		TOP COMPRESSION RING	4	
	12		SECOND COMPRESSION RING	4	
	13		OIL RING EXP&ER	4	
	14		OIL RING SIDE RAIL	8	
	15		OIL RING COMPONENTS	4	
	16	E020110010	PISTON RING COMPONENTS	4	
	17	E020100103-01	PISTON	4	1.3L
	26	E020100106	PISTON	4	1.5L
	18	E020100403	PISTON PIN	4	
	19		CONNECTING ROD BODY	4	
	20		CONNECTING ROD BOLT	8	
	21		CONNECTING ROD HEAD	4	
	22		CONNECTING ROD NUT	8	
	23	E020120501	CONNECTING ROD BEARINGS	8	
	24	E020120005	CONNECTING ROD COMPONENTS	4	
	25		PISTON CONNECTING ROD COMPONENTS	4	
	27		MR479QA PISTON CONNECTING ROD COMPONENTS	4	

9 CRANKSHAFT FLYWHEEL COMPONENT

	NO.	PART NO.	DES	QTY	REMARK
<p>The diagram shows an exploded view of the crankshaft flywheel assembly. Key components include: 11 and 12 (fixing bolt and washer for the belt pulley), 13 (semicircle key), 14 and 15 (crankshaft MR479Q and its components), 21 (rear oil seal retainer gasket), 22 (crankshaft rear oil seal retainer), 23 (hexagon flange bolt), 24 (crankshaft rear oil seal assembly), 25 (rear oil seal retainer components), 26 (clutch housing plate), 27 (hexagon head bolt and plain washer assembly), 31 (flywheel gear ring), 32 (flywheel), 33 (flywheel fixing bolt), 34 (aligning pin), 41 (sensor plate), 42 (crankshaft flywheel components), 43 (crankshaft MR479QA), 44 (crankshaft components), and 45 (MR479QA crankshaft flywheel components).</p>	11	E020210301	CRANKSHAFT BELT PULLEY FIXING BOLT	1	
	12		WASHER	1	
	13	E020210201	SEMICIRCLE KEY	1	
	14	E020210103	CRANKSHAFT MR479Q	1	
	15		CRANKSHAFT COMPONENTS	1	
	21	E020500201	REAR OIL SEAL RETAINER GASKET	1	
	22	E020500005	CRANKSHAFT REAR OIL SEAL RETAINER	1	
	23	E20103011	HEXAGON FLANGE BOLT-PRODUCT GRADE B	6	M6x16
	24	E020510005	CRANKSHAFT REAR OIL SEAL ASSY.	1	
	25		REAR OIL SEAL RETAINER COMPONENTS	1	
	26	E020000101	CLUTCH HOUSING PLATE	1	
	27		HEXAGON HEAD BOLT & PLAIN WASHER ASSY.	2	M6x13
	31		FLYWHEEL GEAR RING	1	
	32	1086000783	FLYWHEEL	1	
	33	E020220501	FLYWHEEL FIXING BOLT M10x1.25x23	6	
	34	E020220301	ALIGNING PIN $\Phi 8 \times 20$	3	
	35	E020220104	FLYWHEEL COMPONENTS	1	
	41		SENSOR PLATE	1	
	42		CRANKSHAFT FLYWHEEL COMPONENTS	1	
	43	E020210106	CRANKSHAFT MR479QA	1	
44		CRANKSHAFT COMPONENTS	1		
45		MR479QA CRANKSHAFT FLYWHEEL COMPONENTS	1		

10 CAMSHAFT

	NO.	PART NO.	DES	QTY	REMARK
	10	E010110101	INTAKE CAMSHAFT	1	1.3L
		2100603121	INTAKE CAMSHAFT	1	1.5L
	12	E010110301	DRIVING GEAR	1	
	13	E010110501	SUB-GEAR	1	
	14	E010110401	CAMSHAFT GEAR SPRING	1	
	15	E010110701	WAVE WASHER	1	
	16	E010110801	SNAP RING	1	
	17	E010110601	DRIVING GEAR ALIGNING PIN Φ 5x8	1	
	18	E010110201	SUB-GEAR ALIGNING PIN Φ 5x7	1	
	19	E010120201	ALIGNING PIN Φ 5x12	1	
	20	E010000103	INTAKE CAMSHAFT BEARING CAP A	1	
	21		EXHAUST CAMSHAFT BEARING CAP A	1	
	22		EXHAUST CAMSHAFT BEARING CAP B	1	
	23	E010000203	CAMSHAFT BEARING CAP	8	
	25	E010002701	CAMSHAFT BEARING CAP BOLT	18	
	30	E010120101	EXHAUST CAMSHAFT	1	1.5L
		1086001125	EXHAUST CAMSHAFT	1	1.3L
	31	E010120301	TRANSMITTING GEAR	1	
	32	E030000101	CAMSHAFT TIMING BELT GUIDE	1	
	33	E010130010	EXHAUST CAMSHAFT OIL SEAL ASSY.	1	
	34		SNAP RING	1	
	36		INTAKE CAMSHAFT COMPONENTS	1	
	37		EXHAUST CAMSHAFT COMPONENTS	1	
	38	E030000801	CAMSHAFT TIMING BELT GUIDE FIXING BOLT	1	

11 VALVE

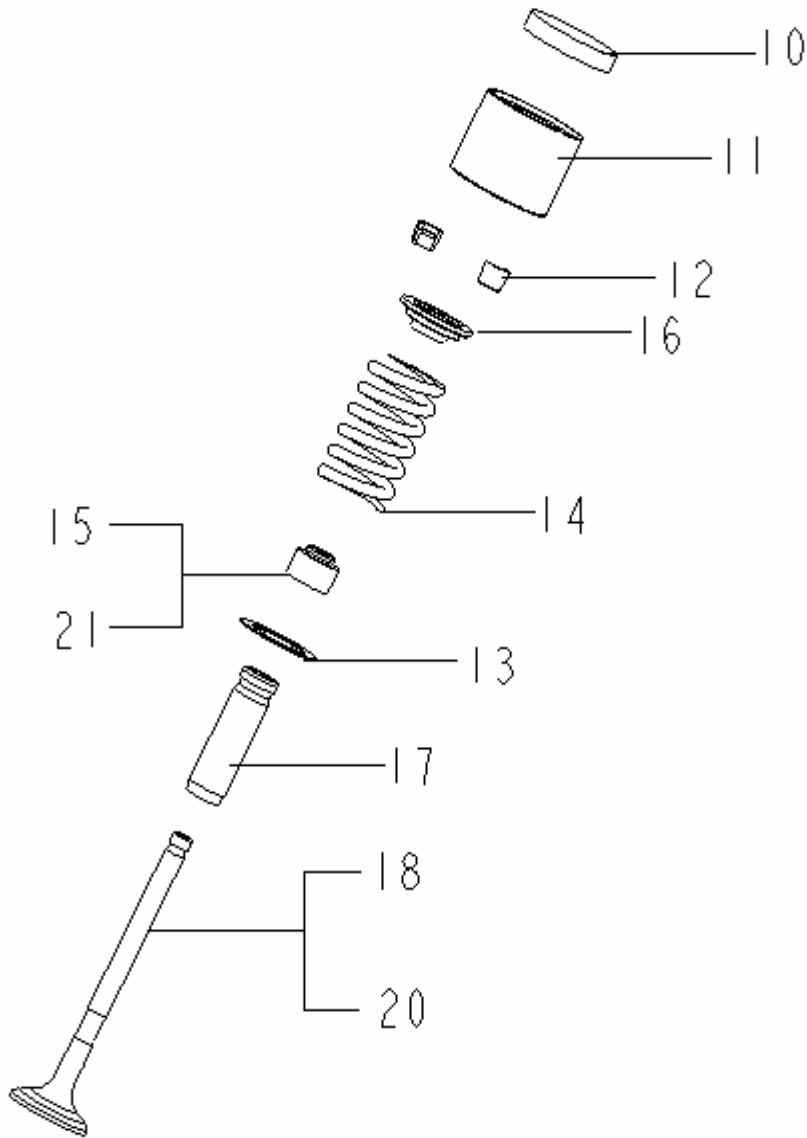

NO.	PART NO.	DES	QTY	REMARK
10	E010001201	SHIM	16	
11	1086001194	VALVE TAPPET	16	
12	E010001001	VALVE KEEPER	32	
13	E010000901	VALVE SPRING SEAT	16	
14	E010000801	VALVE SPRING	16	
15	E010510005	INTAKE OIL SEAL ASSY.	8	
16	E010000701	VALVE SPRING RETAINER	16	
17	E010500703	VALVE GUIDE	16	
18	E010000501	INTAKE VALVE	8	
20	E010000601	EXHAUST VALVE	8	
21	E010520005	EXHAUST OIL SEAL ASSY.	8	

12 TIMING BELT

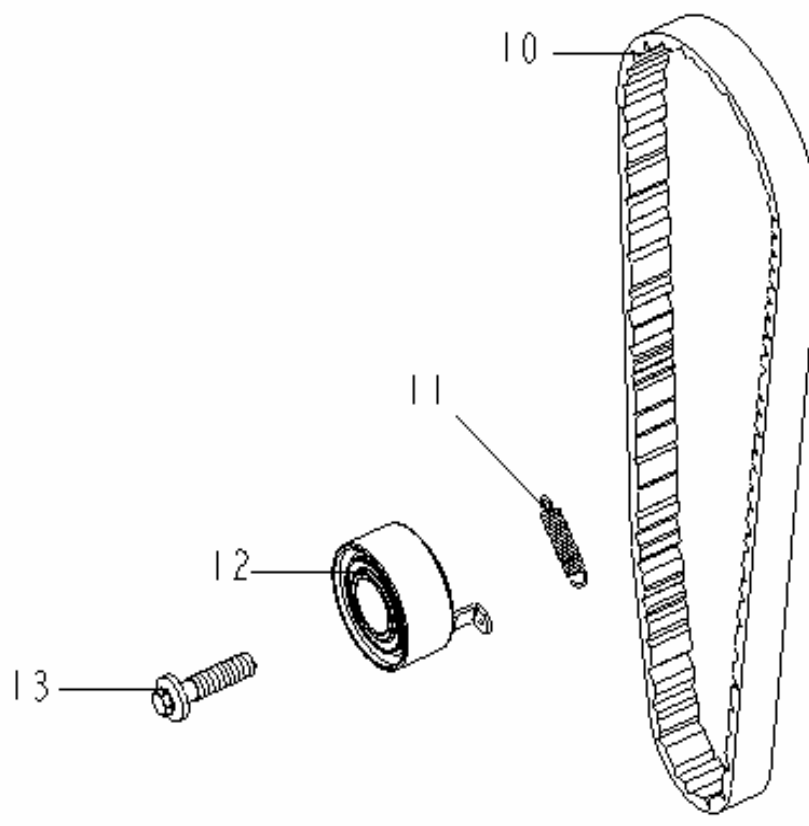
	NO.	PART NO.	DES	QTY	REMARK
	10	E030000701	TIMING BELT	1	
	11	E030000501	TENSION SPRING	1	
	12	E030200005	BELT TENSIONER COMPONENTS	1	
	13	E030000901	TIMING BELT TENSIONER FIXING BOLT	1	M10x1.25x40

13 OIL PUMP ASSY.

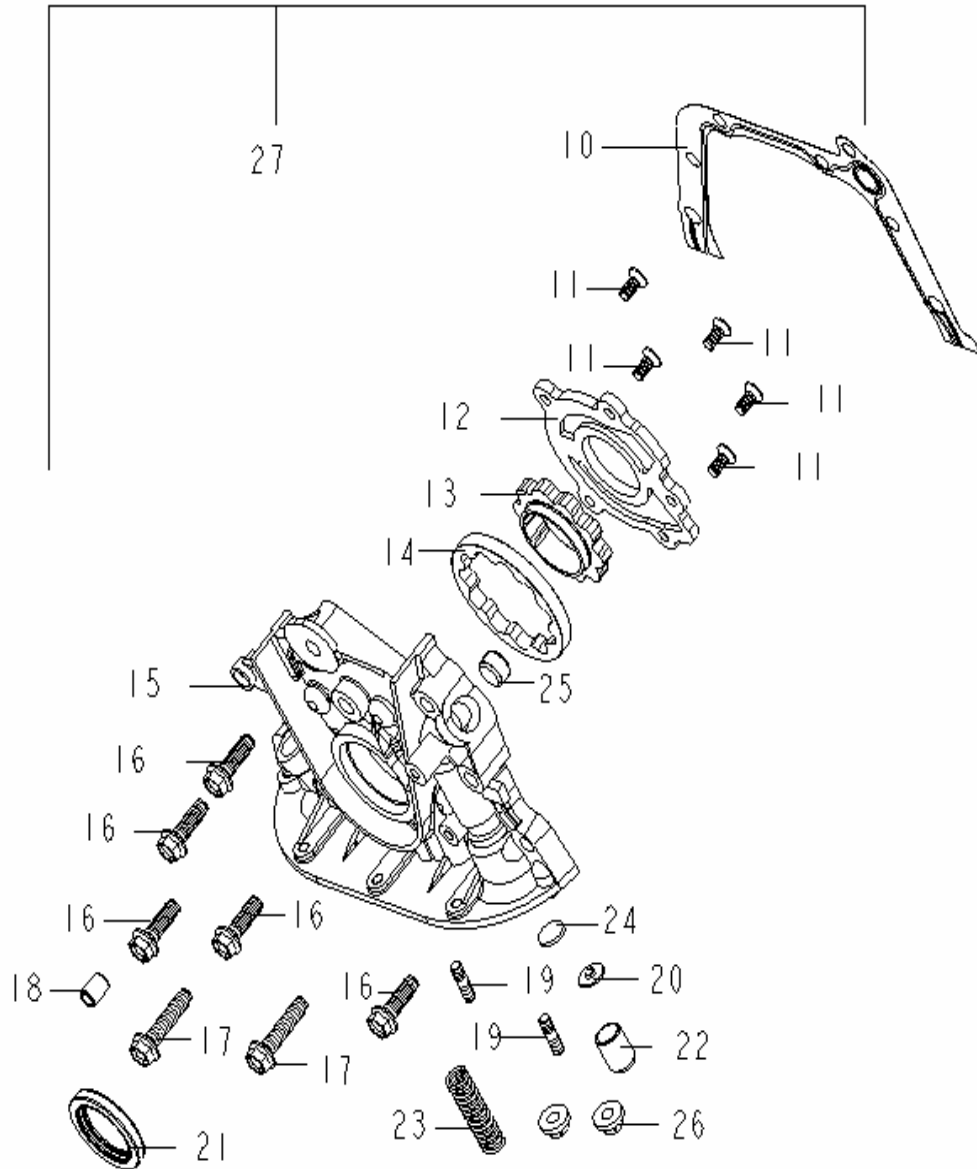

NO.	PART NO.	DES	QTY	REMARK
10	E040000401	CRANKSHAFT FRONT OIL SEAL RETAINER GASKET	1	
11		SCREW M6x10	5	
12		OIL PUMP BODY COVER	1	
13		DRIVING ROTOR	1	
14		DRIVEN ROTOR	1	
15		OIL PUMP BODY	1	
16	E040000601	OIL PUMP SHORT FIXING BOLT M8x25	5	
17	E040000701	OIL PUMP FIXING BOLT M8x35	2	
18		PISITION BUSH	1	
19	E040000801	DOUBLE END STUD M6x22	2	
20		RETAINER	1	
21	E040110005	CRANKSHAFT FRONT OIL SEAL ASSY.	1	
22		OIL PUMP PRESSURE RELIEF VALVE	1	
23		SPRING	1	
24		SNAP RING	1	
25		HEXAGON SOCKET PLUG R3/8x10	1	
26		PREVAILING TORQUE TYPE HEXAGON NUT WITH FLANGE	2	M6
27	E040100005	OIL PUMP ASSY.	1	

14 OIL STRAINER & OIL PAN COMPONENTS

	NO.	PART NO.	DES	QTY	REMARK
	10	E020400005	OIL PAN COMPONENT	1	
	11		BAFFLE BOARD	1	
	12		NUT M12x1.25	1	
	13		OIL PAN	1	
	14	E020400201	OIL DRAIN PLUG WASHER	1	
	15		PREVAILING TORQUE TYPE HEXAGON NUT WITH FLANGE	2	M6
	16	E020400101	OIL DRAIN PLUG M12x1.25x16	1	
	17		HEXAGON HEAD BOLT & PLAIN WASHER ASSY.	19	M6x12
	21	E020900101	OIL STRAINER GASKET	1	
	22	E020900005	OIL STRAINER	1	
	23		PREVAILING TORQUE TYPE HEXAGON NUT WITH FLANGE	2	M6
	24		HEXAGON HEAD BOLT & PLAIN WASHER ASSY.	2	M6x12
	30	E000100005	OIL DIPSTICK	1	
	31		HEXAGON HEAD BOLT & PLAIN WASHER ASSY.	1	M6x12
32		O RING 10x1.8	1		
33		PETROL ENGINE QUALIFICATION CERTIFICATION	1	1.3L	
34		PETROL ENGINE QUALIFICATION CERTIFICATION	1	1.5L	

15 THERMOSTAT ASSY.

	NO.	PART NO.	DES	QTY	REMARK
	10	E060100005	WATER INLET HOUSING	1	
	11		SIMPLE CIRCULATION WATER INLET/OUTLET PIPE JOINT	2	
	12		COOLING WATER BYPASS HOSE JOINT	2	
	13	1086001129	WATER TEMPERATURE SENSOR	1	1.3L
	14	1086001163	WATER TEMPERATURE SENSOR	1	1.5L
	15	E040000701	OIL PUMP FIXING BOLT	1	
	16	E010400901	SEAL WASHER	1	
	17	E060020005	THERMOSTAT	1	
	18	E060000101	WATER INTEL	1	
	19		DOUBLE END STUD M6x25	2	
	20		THERMOSTAT ASSY.	1	
	21		PREVAILING TORQUE TYPE HEXAGON NUT WITH FLANGE	2	M6
	22	E010501301	DOUBLE END STUD M8x45	2	
	23		WATER INLET	1	
	24		PLUG FOR WATER TEMPERAURE SWITCH SCREW	1	
	25		COVER Φ 32X14 (FOR TRANSPORTATION)	1	
	26		COVER Φ 17X12 (FOR TRANSPORTATION)	2	

16 WATER PUMP ASSY.

	NO.	PART NO.	DES	QTY	REMARK
	10	E050000201	WATER PUMP PULLEY	1	CK
		2160197501	WATER PUMP PULLEY	1	MK
	11		PULLEY SEAT	1	
	12		HEXAGON HEAD BOLT & PLAIN WASHER ASSY.	4	M6x12
	13		WATER PUMP PIVOT BEARING	1	
	14		WATER PUMP FIXING BOLT M8x35	3	
	15		WATER PUMP BODY	1	
	16		ROTOR	1	
	17		WATER PUMP GASKET	1	
	18		WATER PUMP SUCTION COVER	1	
	19	E050200501	WATER PUMP INLET PIPE GASKET	1	
	20	E050200201	INLET HOSE	1	
	21	E050200301	CLIP	2	
	22	E050210005	WATER TEMPERATURE GAUGE SENSOR	1	
	23	1086001162	2# WATER INLET PIPE	1	
	24	E050100005	WATER PUMP BODY ASSY.	1	
	25		WATER PUMP SEAL	1	
	26		WATER PUMP ASSY.	1	
	27		DOUBLE END STUD M6x25	1	
	28	E010501401	DOUBLE END STUD M8x33.5	2	

17-2 THROTTLE

	NO.	PART NO.	DES	QTY	REMARK
	10	2110710012	THROTTLE BODY COMPONENTS	1	1.3L
		1086001158-01	THROTTLEBODY COMPONENTS	1	1.5L
		2110300008-01	THROTTLE ASSY.	1	AT
	11	1086001161	MR 479Q/QA THROTTLE BODY GASKET	1	
	12		FUEL TUBE FIXING BOLT	2	
	13		HEXAGON FLANGE NUT M8	2	
	14	1107130002	STEP MOTOR	1	1.3L
		1086001156	STEP MOTOR	1	1.5L
	15	E150070005	THROTTLE POSITION SENSOR	1	1.3L
		1086001157	THROTTLE POSITION SENSOR	1	1.5L

18 INTAKE MANIFOLD COMPONENTS

	NO.	PART NO.	DES	QTY	REMARK	
	11		HEXAGON FLANGE BOLT M8x14	2		
	12		ACCELERATOR LEVER CLIP	1		
	13		DOUBLE END STUD M6x25	2		
	14	1086001147		INTAKE MANIFOLD	1	1.3L
		1086001172		INTAKE MANIFOLD	1	1.5L
	15	E020300601		COVER	1	
	16	E010200301		STRAIGHT PIPE JOINT A	1	
	17	E010200601		HEXAGON HEAD PIPE JOINT R1/18x18	1	
	18			DUSTPROOF PLUG	1	
	19	E010200501		STRAIGHT PIPE JOINT B	1	
	23	E010200201		BENDED PIPE JOINT	1	
	24	1086001167		INTAKE TEMPERATURE & PRESSURE SENSOR (479Q)	1	
		1086000786		INTAKE TEMPERATURE & PRESSURE SENSOR (479QA)	1	
	25			HEXAGON HEAD BOLT & PLAIN WASHER ASSY.	2	M6x16
	26	1086005001		COOLING WATER BYPASS HOSE	2	
	27	1086001173		FUEL RETURN PIPE & BRACKET ASSY.(479Q)	1	
		1086001174		FUEL RETURN PIPE & BRACKET ASSY.(479QA)	1	
	28			PREVAILING TORQUE TYPE HEXAGON NUT WITH FLANGE	2	M6
	29	E010001301		INTAKE MANIFOLD GASKET	1	
	31	E010501501		DOUBLE END STUD M8x35	2	
	32			INTAKE MANIFOLD STAY FIXING BOLT M8x16	1	
	33			HEXAGON HEAD BOLT & PLAIN WASHER ASSY.	1	M6x16
	34	2010200901		INTAKE MANIFOLD STAY	1	
	35	1086001195		FUEL RETURN HOSE	1	
	36			INTAKE MANIFOLD FIXING BOLT	7	

18 INTAKE MANIFOLD COMPONENTS

NO.	PART NO.	DES	QTY	REMARK	NO.	PART NO.	DES	QTY	REMARK
37		DOUBLE END STUD M8x62	2						
40	E010200005	INTAKE MANIFOLD COMPONENTS	1						
41		HEXAGON HEAD BOLT & PLAIN WASHER ASSY.	1	M10x1.25x20					
42		PIPE	2						
43		CLIP	2						
44		CLIP	4						
45		CLIP	2						
46		COVER Φ 3.5x9 (FOR TRANSPORTATION)	1						
47		COVER Φ 7x10 (FOR TRANSPORTATION)	1						
	1086000233	INTAKE TEMPERATURE & PRESSURE SENSOR BRACKET	1						

19 EXHAUST MANIFOLD COMPONENTS

	NO.	PART NO.	DES	QTY	REMARK
	10		EXHAUST MANIFOLD	1	
	11	1086001114	OXYGEN SENSOR	1	1.3L
		2150020003	OXYGEN SENSOR	1	1.5L
	12		EXHAUST MANIFOLD STAY	1	
	13	E010300901	DOUBLE END STUD M10x1.25x40	5	
	14	E010310005	UPPER HEAT INSULATOR	1	
	15		UPPER/LOWER HEAT INSULATOR FIXING BOLT	6	M6x12
	16		EXHAUST MANIFOLD STAY FIXING BOLT M8x25	1	
	17		NUT M10x1.25	5	
	18	E010300401	LOWER HEAT INSULATOR	1	
	19	E010001401	EXHAUST MANIFOLD GASKET	1	
	20	1086001181	EXHAUST MANIFOLD TWC	1	1.5L
		1086001179	EXHAUST MANIFOLD TWC	1	1.3L
	21		HEXAGON HEAD BOLT & PLAIN WASHER ASSY.	1	M10x1.25x20
	22		WIRE CLIP	1	

20 FUEL INJECTOR

	NO.	PART NO.	DES	QTY	REMARK
	11	E110220005	FUEL INLET HOSE COMPONENTS	1	
	13	E110200401	FUEL HOSE BOLT GASKET	2	
	15	E010201001	FUEL RAIL INSULATOR	2	1.3L
		1086001196	FUEL RAIL INSULATOR	2	1.5L
	16	E150140005	FUEL PRESSURE REGULATOR(1.3L)	1	
		1086001155	FUEL PRESSURE REGULATOR(1.5L)	1	
		1086001165	FUEL PRESSURE REGULATOR CASING(1.3L)	1	
		1086001150	FUEL PRESSURE REGULATOR CASING(1.5L)	1	
	17	2110110101	O RING	1	
	22	1086001164	FUEL RAIL COMPONENTS	1	
	23	E110200101	FUEL INJECTOR FIXING BRACKET	4	
	24	1086000734	FUEL INJECTOR ASSY.(1.3L)	4	
		1086001154	FUEL INJECTOR ASSY.(1.5L)	4	
	25	1086001118	O RING 15x8x3.5	8	
	32	1086001160	VACUUM HOSE	1	1.3L
		1086001192	VACUUM HOSE	1	1.5L
		33	1104510101	CHARCOAL CANISTER HOSE	1
34		1016001357	CHARCOAL CANISTER	1	
35		1131101101	FUEL EVAPORATIVE EMISSION HOSE	1	
36		E150090005	CHARCOAL CANISTER VALVE	1	
37		E010004001	PCV HOSE	1	

21 IGNITION CABLE ASSY.

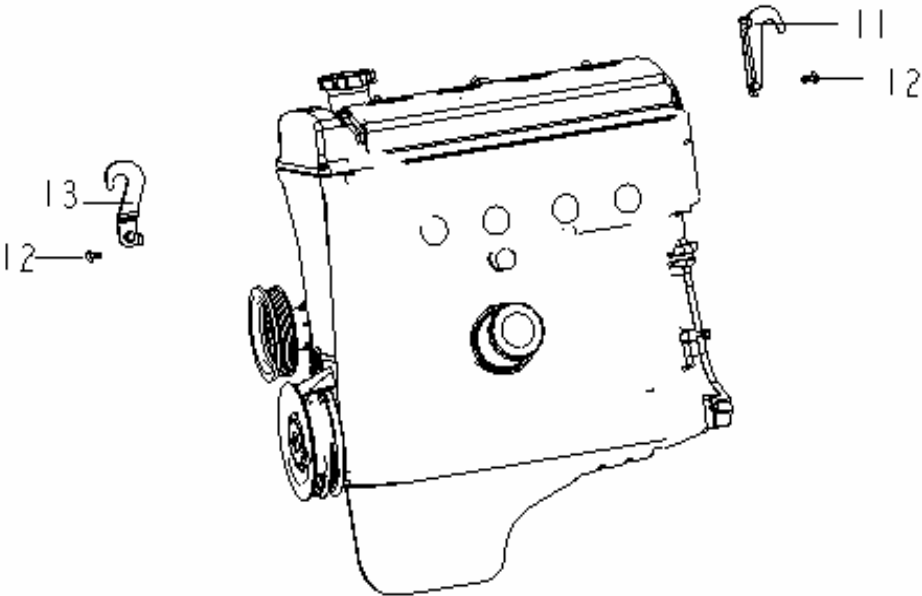
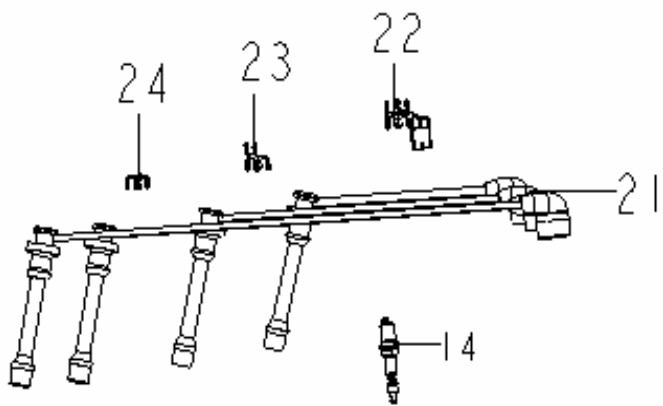

NO.	PART NO.	DES	QTY	REMARK
11	E00000301	REAR HANGER	1	
12		HEXAGON HEAD BOLT & PLAIN WASHER ASSY.	2	M10x1.25x20
13	E00000201	FRONT HANGER	1	
14	E120300005	SPARK PLUG	4	
21	1086000785	HIGH PRESSURE LEAD ASSY.	1	
22		FOUR WIRES CLAMP	1	
23		THREE WIRES CLAMP	1	
24		DOUBLE WIRES CLAMP	1	

22 ECU & IGNITION COIL

	NO.	PART NO.	DES	QTY	REMARK
	11		HEXAGON HEAD BOLT & PLAIN WASHER ASSY.	4	M6x50
	12	E150130005	IGNITION COIL	1	1.3L
		1086001171	IGNITION COIL	1	1.5L
	13	E120205001	IGNITION COIL INSTALLATION BRACKET	1	
	14		BOLT M8x31	3	
	15	1086001178	ECU	1	1.3L
		1016003757	ECU(ANTI-THEFT)	1	1.3L
	18	1086001169	ECU	1	1.5L
		1016003316	ECU(ANTI-THEFT)	1	1.5L
	17	1086001131	ENGINE WIRING HARNESS ASSY.	1	1.3L
		1017010232	ENGINE WIRING HARNESS ASSY. (ANTI-THEFT)	1	1.3L
	19	1017007988	ENGINE WIRING HARNESS ASSY.	1	1.5L
		1017010233	ENGINE WIRING HARNESS ASSY. (ANTI-THEFT)	1	1.5L

23 ALTERNATOR COMPONENTS

	NO.	PART NO.	DES	QTY	REMARK
	10	E090200005	ALTERNATOR ADJUSTING BRACKET	1	
	11	2090200501	ADJUSTING BRACKET BOLT M10x1.25x23	2	
	12	E090200201	ADJUSTING BLOCK	1	
	13	2090000801	ALTERNATOR UPPER/LOWER ADJUSTING BOLT	1	M8x89
	14		NUT WITH STOP TAB M10x1.25	1	
	15	E090000101	ALTERNATOR BRACKET	1	
	16	1086001111	ALTERNATOR COMPONENTS 90A	1	
	17		ALTERNATOR FRONT/REAR ADJUSTING BOLT	1	M8x43
	18		ALTERNATOR BRACKET UPPER FIXING BOLT	2	M8x25
	19		ALTERNATOR BRACKET LOWER FIXING BOLT	1	M8x30
	20	E090000501	ALTERNATOR FIXING BOLT M10x1.25x105	1	
	21	E030000401	DRIVING BELT	1	
	22	E090100101	MR479Q GENERATOR ADJUSTER	1	

24 STARTER

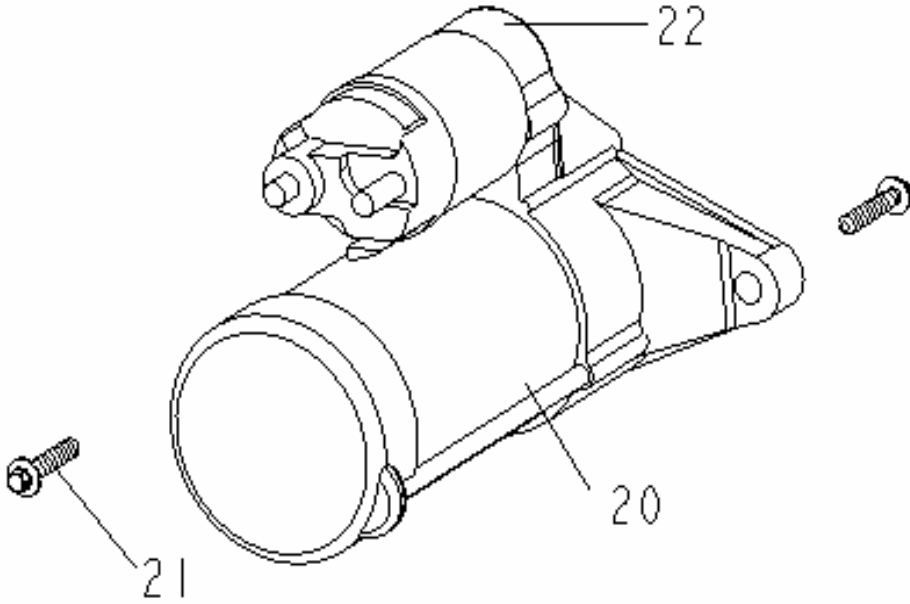
	NO.	PART NO.	DES	QTY	REMARK
	20	E08000010	STARTER COMPONENTS	1	
	21		HEXAGON HEAD BOLT & SINGLE COIL SPRING LOCK WASHER	2	M10x1.25x40
	22	2080000102	MAGNETIC SWITCH	1	

25 FUEL PUMP ASSY.

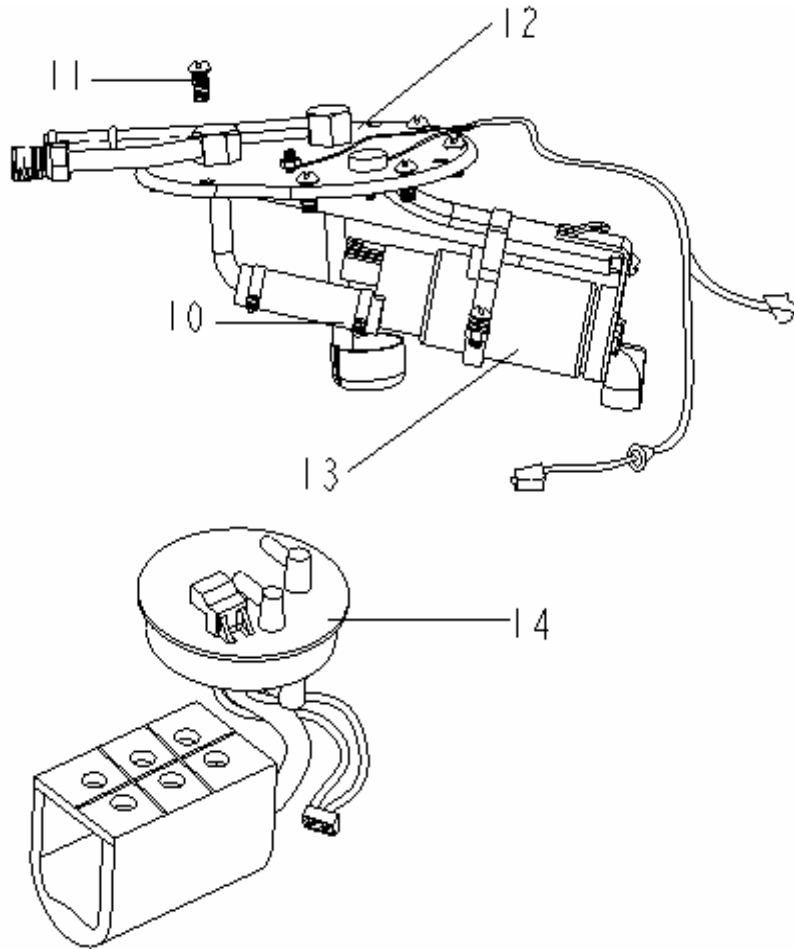

NO.	PART NO.	DES	QTY	REMARK
10		FUEL PUMP ASSY.	1	
11		CROSS RECESSED HEXAGON BOLT	8	M5x14
12		FUEL PUMP BRACKET	1	
13		FUEL PUMP	1	
14	1601285180	FUEL PUMP&FUEL LEVEL SENSOR	1	

26 ENGINE MOUNTING

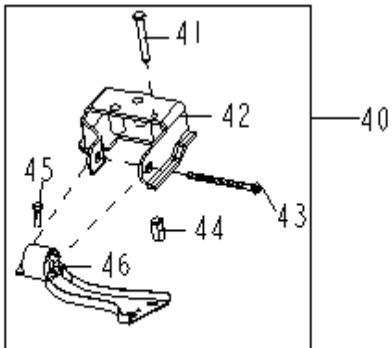
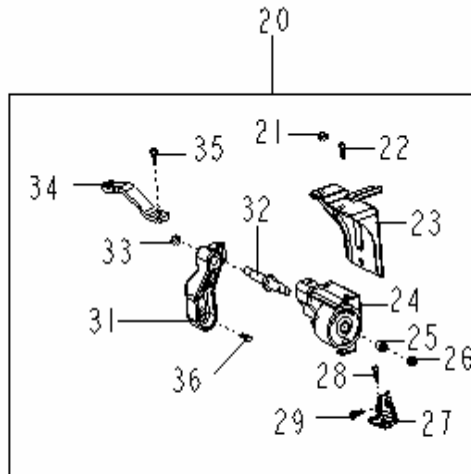
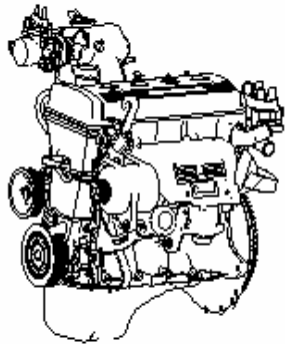
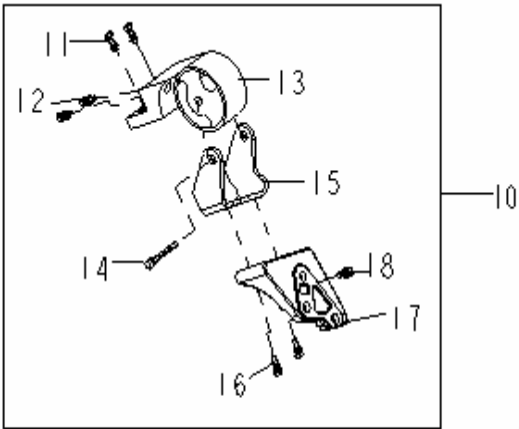

NO.	PART NO.	DES	QTY	REMARK
10		ENGINE REAR MOUNTING ASSY.	1	
11		HEXAGON HEAD BOLT & THICK PLAIN WASHER ASSY.	2	M10x1.25x30
12		HEXAGON HEAD BOLT M10x1.25x110	2	
13	1600437180	ENGINE REAR MOUNTING INSULATOR ASSY.	1	
14		HEXAGON HEAD BOLT & SINGLE COIL SPRING LOCK WASHER	1	M12x1.25x95
15	1600501180	REAR MOUNTING BRACKET CONNECTING PLATE ASSY.	1	
16		HEXAGON FLANGE BOLT-PRODUCT GRADE B M1x1.25x30	3	
17	1600434180	ENGINE REAR MOUNTING BRACKET	1	
18		HEXAGON HEAD BOLT & SINGLE COIL SPRING LOCK WASHER	2	M10x1.25x25
20		ENGINE LEFT MOUNTING ASSY.	1	
21		HEXAGON FLANGE BOLT-PRODUCT GRADE A M10x1.25	1	
22		HEXAGON HEAD BOLT & SINGLE COIL SPRING LOCK WASHER	1	M12x1.25x25
23	1600564180	ENGINE LEFT MOUNTING BRACKET ASSY.	1	
24	1600436180	ENGINE LEFT MOUNTING INSULATOR ASSY.	1	
25		THICK PLAIN WASHER M12x1.25x25	1	
26		HEXAGON FLANGE BOLT-PRODUCT GRADE A M12x1.25	1	
27	1600566180	ENGINE RIGHT MOUNTING BRACKET REINFORCEMENT	1	
28		HEXAGON HEAD BOLT	2	M12x1.25x30
29		HEXAGON HEAD BOLT & SINGLE COIL SPRING LOCK WASHER	4	M10x1.25x25
31		ENGINE RIGHT MOUNTING INSULATOR REINFORCEMENT	1	
32		AXIS PIN	1	
33		HEXAGON HEAD BOLT & PLAIN WASHER ASSY.	1	M12x1.25
34		ENGINE RIGHT UPPER MOUNTING BRACKET	1	
35		HEXAGON HEAD BOLT & PLAIN WASHER ASSY.	2	M12x1.25x30
36		HEXAGON HEAD BOLT M10x1.25x38	2	

26 ENGINE MOUNTING

NO.	PART NO.	DES	QTY	REMARK	NO.	PART NO.	DES	QTY	REMARK
40	2000410104	ENGINE RIGHT MOUNTING BRACKET ASSY.	1						
41		HEXAGON HEAD BOLT & SINGLE COIL SPRING LOCK WASHER	1	M10x1.25x50					
42	1600418180	ENGINE RIGHT MOUNTING BRACKET ASSY.	1						
43		HEXAGON HEAD BOLT & SINGLE COIL SPRING LOCK WASHER	1	M12x1.25x95					
44		LONG NUT WITH SPRING WASHER	1						
45		HEXAGON HEAD BOLT & SINGLE COIL SPRING LOCK WASHER	3	M10x1.25x20					
46	1600435180	ENGINE RIGHT MOUNTING INSULATOR ASSY.	1						

27 CAMSHAFT POSITION SENSOR

	NO.	PART NO.	DES	QTY	REMARK
	20		CAMSHAFT POSITION SENSOR SEAT COMPONENTS	1	
	21	1136000166	CAMSHAFT POSITION SENSOR	1	1.3L
	22		HEXAGON HEAD BOLT & PLAIN WASHER ASSY.	1	M6x20
	23		HEXAGON HEAD BOLT	2	M6x16
	30		CAMSHAFT POSITION SENSOR & SEAT COMPONENTS	1	

28 COLD AIR INTAKE BOX

	NO.	PART NO.	DES	QTY	REMARK
	10		COLD AIR INTAKE BOX ASSY.	1	
	11		HEXAGON NUT & WAVE WASHER ASSY. M6	2	
	12		BOWL-SHAPED WASHER	2	
	13		FLEXIBLE WASHER	1	
	16		HEXAGON HEAD BOLT & LARGE PLAIN WASHER ASSY.	1	
	17		WASHER	1	
	18	1109401005	COLD AIR INTAKE BOX LOWER BRACKET	1	

29 CLUTCH ASSY.

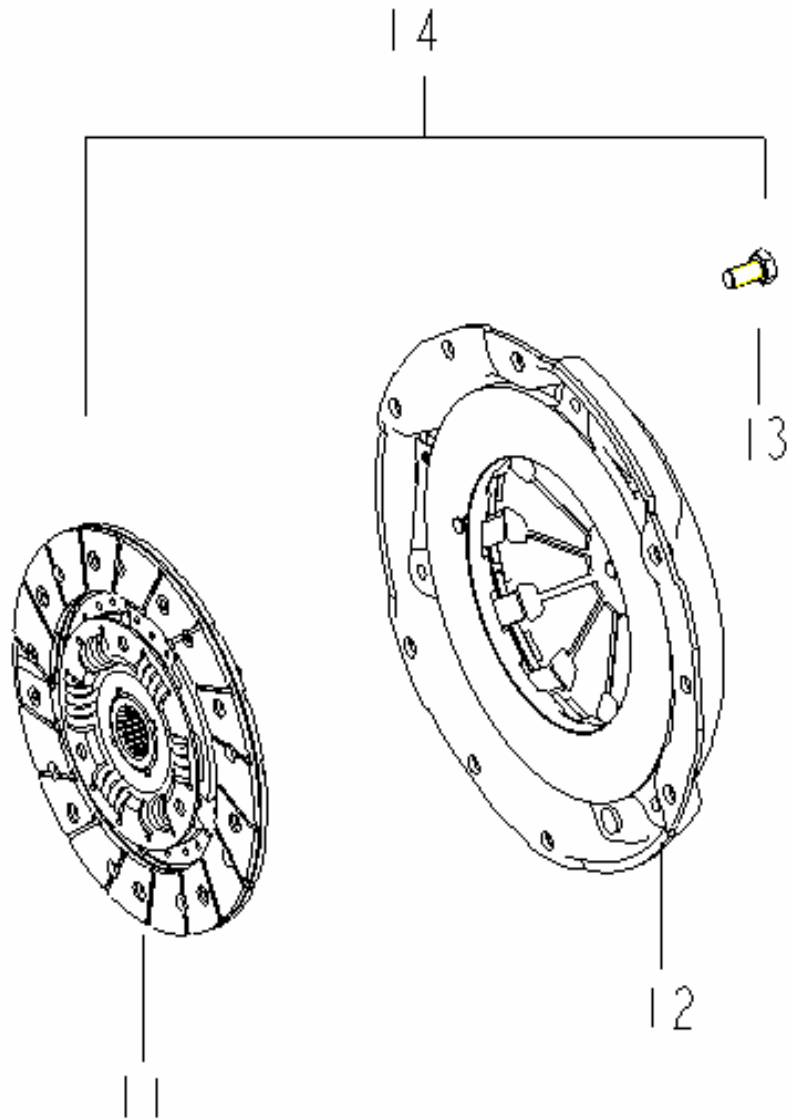

NO.	PART NO.	DES	QTY	REMARK
11	1086001146	FRICTION PLATE ASSY.	1	
12	1086001145	PRESSUREPLATE ASSY.	1	
13		HEXAGON HEAD BOLT M8x16	6	
14		CLUTCH ASSY.	1	

S160 TRANSMISSION ASSY.

	NO.	PART NO.	DES	QTY	REMARK
	1	3170102101	END CAP	1	
	2	3170122201	PRESS COVER	1	
	3	3170122401	OUTPUT SHAFT SPRING	1	
	4	3170100006	END CAP BOLT	4	
	5	3170121601	O RING-ODOMETER	2	
	6	3230330901	DRIVING GEAR-ODOMETER	1	
	7	3170121005	DRIVEN GEAR-ODOMETER	1	
	8	3170120102	CASE-ODOMETER DRIVEN GEAR	1	
	9	3170121501	SPRING	1	
	10	3170100007	ODOMETER BOLT	1	
	11	3170121301	ODOMETER LOCK WASHER	1	
	12	3380209001	ODOMETER OIL SEAL	1	
	13	3170102002	SHIFT CABLE BRACKET	1	
	14	3170102001	SHIFT CABLE BRACKET	1	
	15	3170122301	SHIFT CABLE BRACKET BOLT	4	
	16	3150010001	SHIFT COVER TIGHTENING BOLT	2	
	17	3160131006	CLUTCH SLAVE PUMP	1	
	18	3160121101	RELEASE FORK	1	
	19	3160122001	CLUTCH BEARING	1	
	20	3160132001	SUPPORTING POST	1	
	21	3160121201	SPRING	1	
	22	3160133005	BOOT	1	
	23	3170216001	SHIFT POSITION ASSY.	1	
	24	3170102301	ATTACHING BOLT	14	
	25	1700201180	VEHICLE SPEED SENSOR	1	CK-1
		380211000503	VEHICLE SPEED SENSOR	1	MK

S160 TRANSAXLE ASSY.

NO.	PART NO.	DES	QTY	REMARK
1	3170103001	S SHAPE OIL SEAL	1	
2	3170200005	VENT PLUG ASSY.	1	
3	3170206101	REVERSE SHIFT FORK SHAFT	1	5TH
4	3170206001	SHIFT FORK-3RD AND 4TH GEAR	1	
5	343-6316002	BEARING-INPUT SHAFT	1	
6	3170205901	FORK SHAFT-1ST AND 2ND GEAR	1	
7	3204715101	BEARING-OUTPUT SHAFT	1	
8	3170202401	GEAR SHIFT FORK SHAFT	1	1ST,2ND

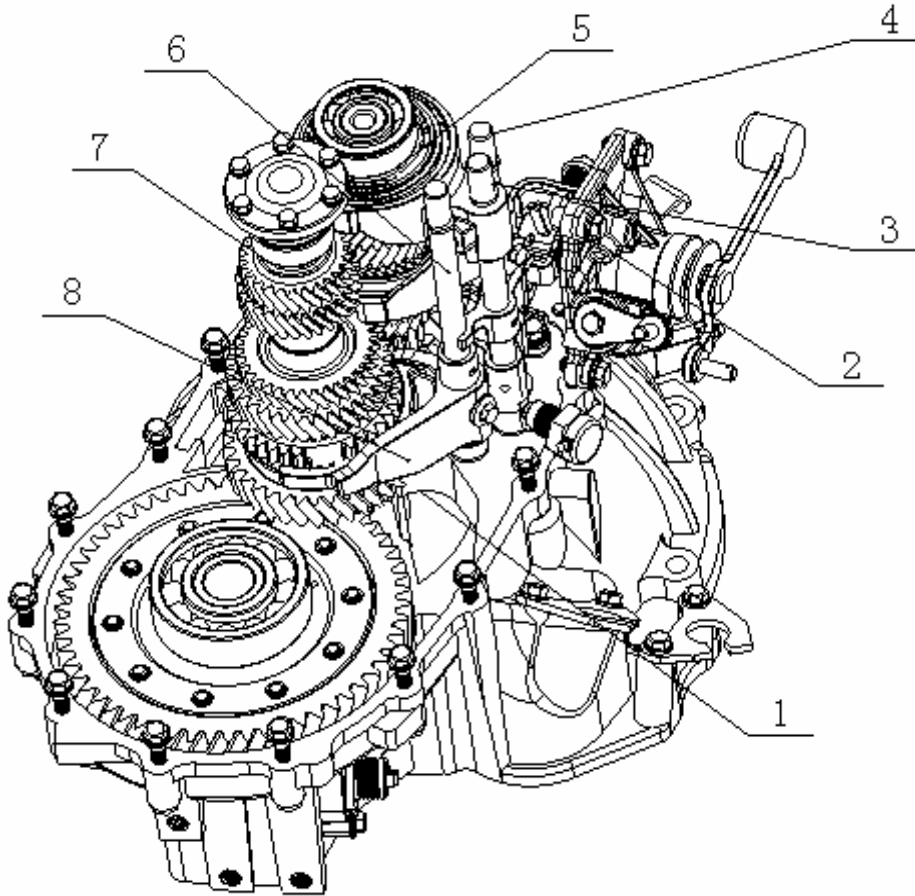

S160 DIFFERENTIAL ASSY.

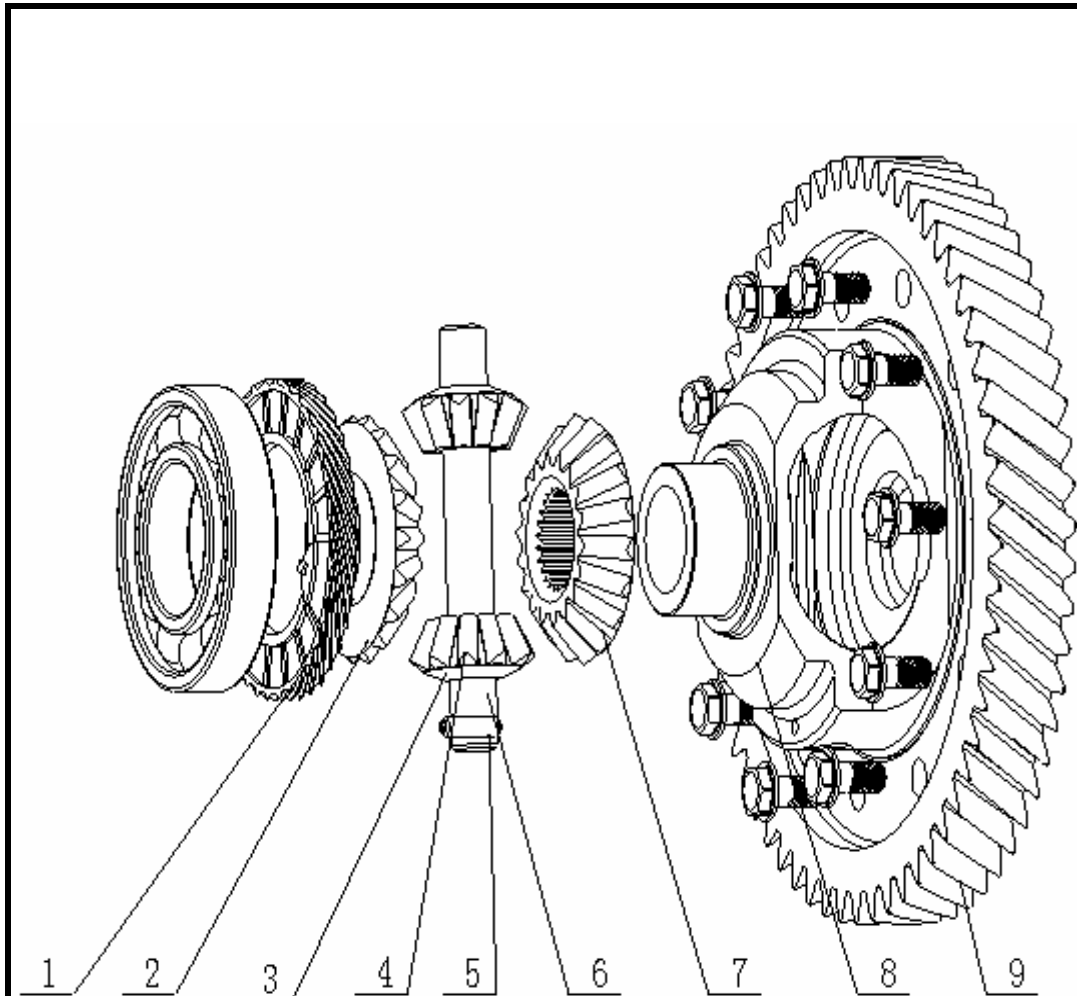

NO.	PART NO.	DES	QTY	REMARK
1	3230330901	GEAR-ODOMETER DRIVING	1	
2	3230330701	SIDE GEAR GASKET	2	
3	3230330601	PLANETARY GEAR GASKET	2	
4	3230330301	PLANETARY GEAR	2	
5	3230331001	ELASTIC CYLINDER PIN	1	
6	3230330401	PLANETARY GEAR SHAFT	1	
7	3230330201	SIDE GEAR	2	
8	3230330101	DIFFERENTIAL CASE	1	
9	3230330801	DIFFERENTIAL RING GEAR	1	
	3230331111	DIFFERENTIAL BOLT 12*19.5(7A)	6	7A

S160 COVER-GEARSHIFT ASSY.

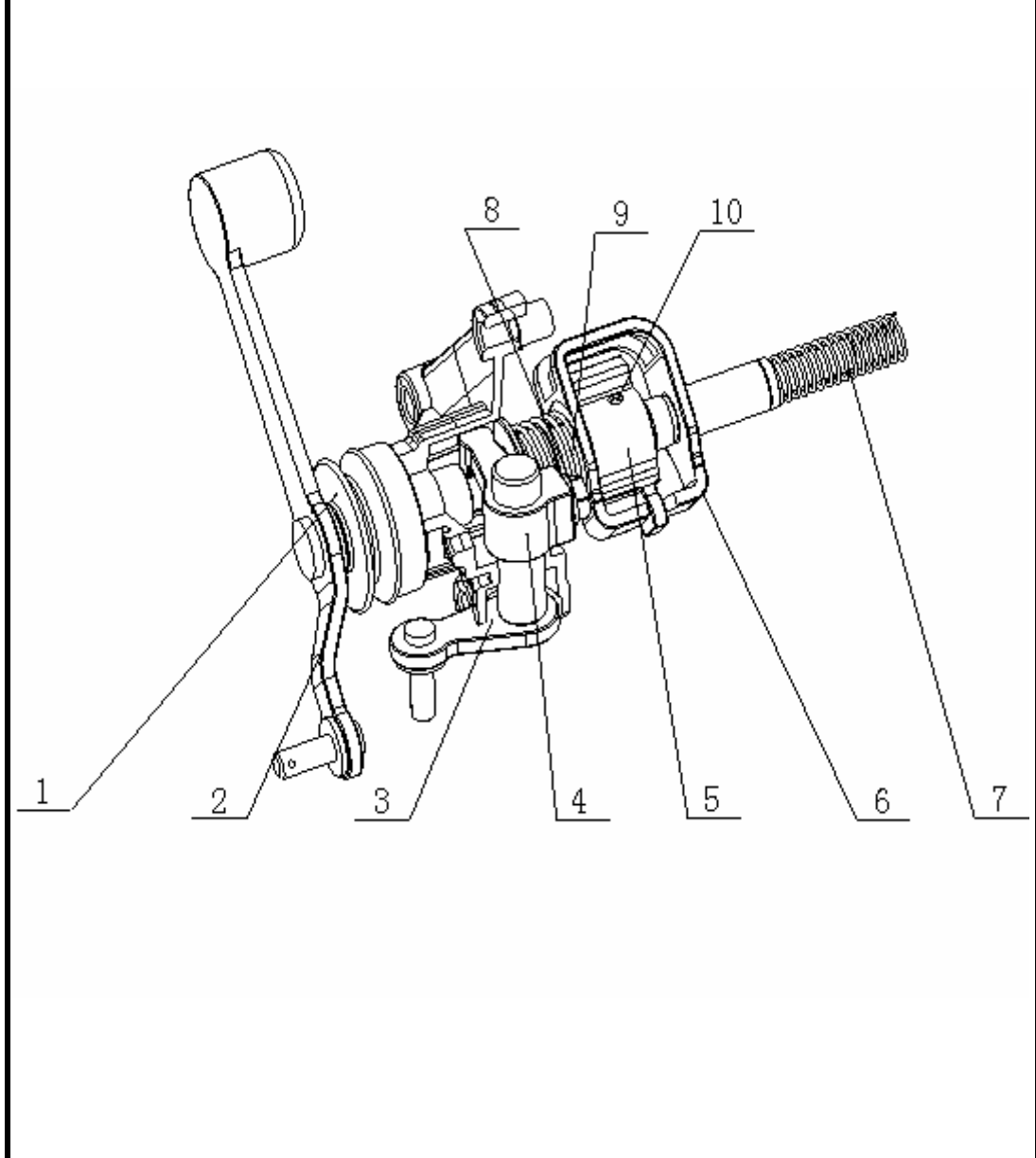
	NO.	PART NO.	DES	QTY	REMARK
 <p>The diagram shows an exploded view of the gearshift assembly. Callout 1 points to the gearshift guide shaft boot. Callout 2 points to the guide shaft. Callout 3 points to the rocker. Callout 4 points to the gear shifter. Callout 5 points to another gear shifter. Callout 6 points to the shift lever bracket. Callout 7 points to return spring B. Callout 8 points to a nut. Callout 9 points to return spring A. Callout 10 points to a cylinder pin.</p>	1	3170212501	GEARSHIFT GUIDE SHAFT BOOT	1	
	2	3170210101	GUIDE SHAFT-GEARSHIFT	1	
	3	3170211105	ROCKER	1	
	4	3170211001	GEAR SHIFTER	1	
	5	3170214201	GEAR SHIFTER	1	
	6	3170214601	BRACKET -SHIFT LEVER	1	
	7	3170213001	RETURN SPRING B	1	
	8	3170211501	NUT	1	
	9	3170212601	RETURN SPRING A	1	
	10	3170203601	CYLINDER PIN	1	

S160 GEARSHIFT SYSTEM ASSY.

	NO.	PART NO.	DES	QTY	REMARK
	1	3170108201	REVERSE COUNTER GEAR	1	
	2	3170109201	REVERSE COUNTER GEAR SHAFT	1	
	3	3170205401	GUIDE BLOCK-5TH AND REVERSE GEAR	1	
	4	3170202701	GEARSHIFT FORK SHAFT	1	3TH,4TH
	5	3150010002	GEARSHIFT FORK BOLT	2	
	6	3170202901	FIFTH GEAR SHIFT FORK	1	
	7	3170205601	GUIDE BLOCK - REVERSE GEAR	1	
	8	3170209201	PIN	1	
	9	3170205201	GUIDE BLOCK	1	1ST,2ND
	10	3170206301	ELASTIC CYLINDER PIN	2	
	11	3170209401	PIN	1	
	12	3170207701	FORK SHAFT SNAP RING	5	

S160 OUTPUT SHAFT ASSY.

	NO.	PART NO.	DES	QTY	REMARK
	1	3170110601	OUTPUT SHAFT	1	
	2	3343928101	NEEDLY ROLLER BEARING	1	1ST
	3	3170111101	GEAR-1ST SPEED,OUTPUT	1	
	4	3170112801	SYNCHRONIZER GEAR RING	1	1ST
	5	3170112901	SYNCHRONIZER GEAR RING	1	2ND
	6	3170113101	GEAR-2ND SPEED,OUTPUT	1	
	7	3170104301	NEEDLY ROLLER SECLUSION RING	1	
	8	3343923101	NEEDLY ROLLER BEARING	1	2ND
	9	3170113601	GEAR-3RD SPEED,OUTPUT	1	
	10	3170113701	COVER ORIENTATION	1	
	11	3170113801	GEAR-4TH SPEED,OUTPUT	1	2ND
	12	3170114001	GEAR-5TH SPEED,OUTPUT	1	
	13	3170110101	OUTPUT 5TH GEAR RING	1	
	14	3170112005	SYNCHRONIZER ASSY.	1	1ST,2ND

S160 SHAFT-INPUT ASSY.

	NO.	PART NO.	DES	QTY	REMARK
	1	3170104101	SHAFT-INPUT	1	
	2	3170105201	GEAR-3RD SPEED,INPUT	1	
	3	3170106601	RING-3RD SPEED SYNCHRONIZING	1	
	4	3170106701	RING-4TH SPEED SYNCHRONIZING	1	
	5	3170104201	1ST,2ND,3RD,4TH SPEED SPRING	2	
	6	3170105401	GEAR-4TH SPEED,INPUT	1	
	7	3343921101	NEEDLY ROLL BEARING	1	3RD,4TH
	8	3170104401	INPUT FOURTH GEAR THURST WASHER	1	
	9	3170104501	BALL-ORIENTATION	1	4TH
	10	3170105801	GEAR-5TH SPEED,INPUT	1	
	11	3170104601	THRUST WASHER RETAINER	1	4TH
	12	3313620101	NEEDLY ROLLER BEARING	1	5TH
	13	3170107601	RING-5TH SPEED SYNCHRONIZING	1	
	14	3170106001	SYNCHRONIZER ASSY.	1	3RD,4TH
	15	3170107005	SYNCHRONIZER ASSY.	1	5TH

S160G TRANSMISSION ASSY.

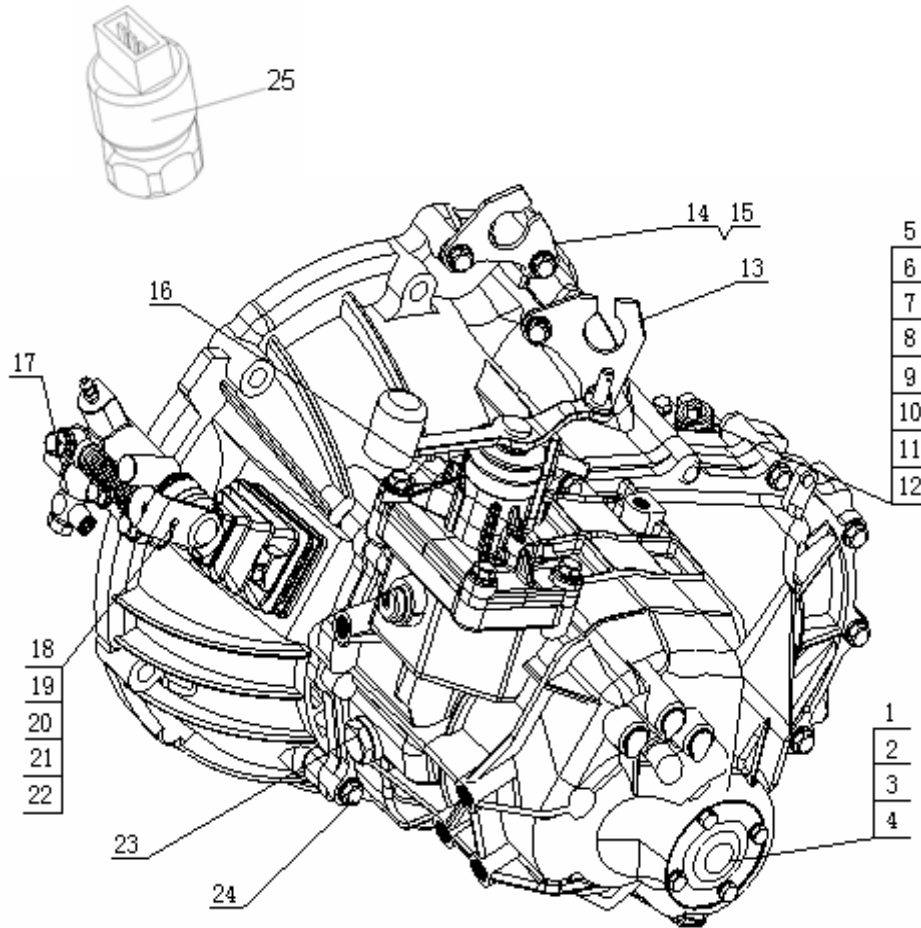

NO.	PART NO.	DES.	QTY	REMARK
1	3170102101	END CAP	1	
2	3170122211	PRESS COVER	1	
3	3170122401	OUTPUT SHAFT SPRING	1	
4	3170100006	END CAP BOLT	4	
5	3170121601	O RING-ODOMETER	2	
6	3230330901	DRIVING GEAR-ODOMETER	1	
7	3170121005	DRIVEN GEAR-ODOMETER	1	
8	3170120102	CASE-ODOMETER DRIVEN GEAR	1	
9	3170121501	SPRING	1	
10	3170100007	ODOMETER BOLT	1	
11	3170121301	ODOMETER LOCK WASHER	1	
12	3380209001	ODOMETER OIL SEAL	1	
13	3170102002	SHIFT CABLE BRACKET	1	
14	3170102001	SHIFT CABLE BRACKET	1	
15	3170122301	SHIFT CABLE BRACKET BOLT	4	
16	3150010001	SHIFT COVER TIGHTENING BOLT	2	
17	3160131006	CLUTCH SLAVE PUMP	1	
18	3160121101	RELEASE FORK	1	
19	3160122001	CLUTCH BEARING	1	
20	3160132001	SUPPORTING POST	1	
21	3160121201	SPRING	1	
22	3160133005	BOOT	1	
23	3170216001	SHIFT POSITION ASSY.	1	
24	3170102301	ATTACHING BOLT	14	
25	1700201180	VEHICLE SPEED SENSOR	1	CK-1
	380211000503	VEHICLE SPEED SENSOR	1	MK

S160G TRANSAXLE ASSY.

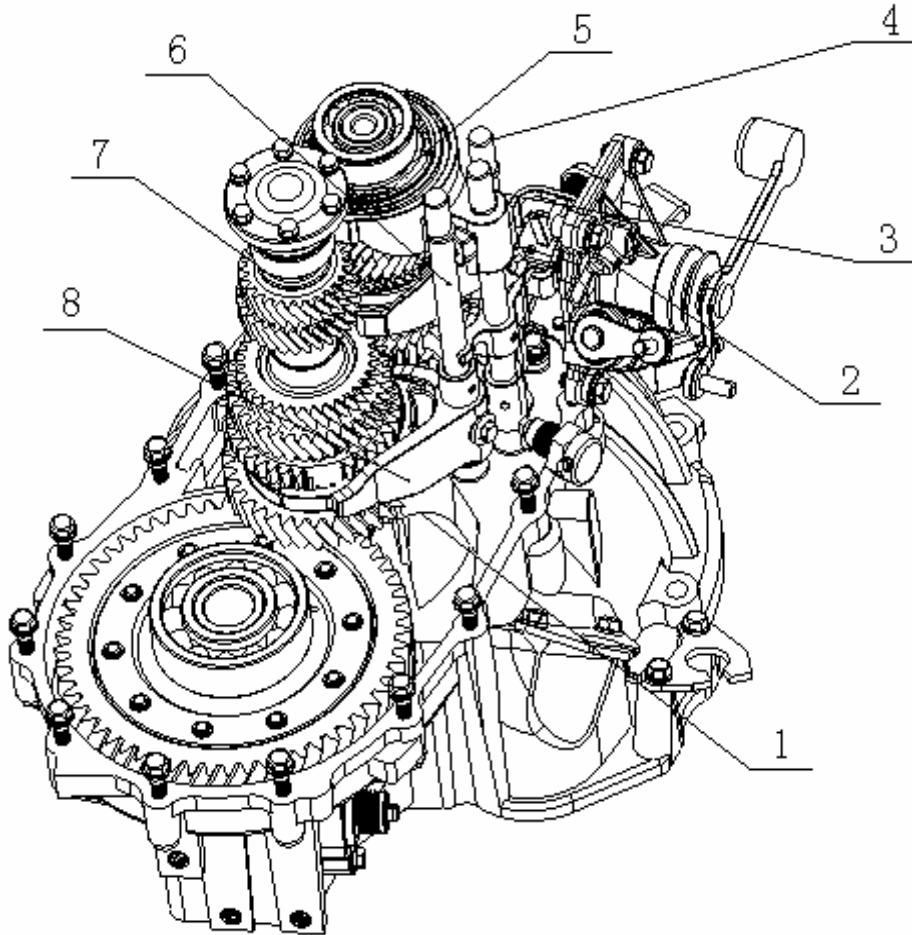

NO.	PART NO.	DES.	QTY	REMARK
1	3170103001	S SHAPE OIL SEAL	1	
2	3170200005	VENT PLUG ASSY.	1	
3	3170206111	REVERSE SHIFT FORK SHAFT	1	5TH
4	3170206011	SHIFT FORK-3RD AND 4TH GEAR	1	
5	343-6316002	BEARING-INPUT SHAFT	1	
6	3170205911	FORK SHAFT-1ST AND 2ND GEAR	1	
7	3204715101	BEARING-OUTPUT SHAFT	1	
8	3170202401	GEAR SHIFT FORK SHAFT	1	1ST,2ND

S160G DIFFERENTIAL ASSY.

NO.	PART NO.	DES.	QTY	REMARK
1	3230330901	GEAR-ODOMETER DRIVING	1	
2	3230330701	SIDE GEAR GASKET	2	
3	3230330601	PLANETARY GEAR GASKET	2	
4	3230330301	PLANETARY GEAR	2	
5	3230331001	ELASTIC CYLINDER PIN	1	
6	3230330402	PLANETARY GEAR SHAFT	1	
7	3230330201	SIDE GEAR	2	
8	3230330111	DIFFERENTIAL CASE	1	
9	3230330811	DIFFERENTIAL RING GEAR	1	

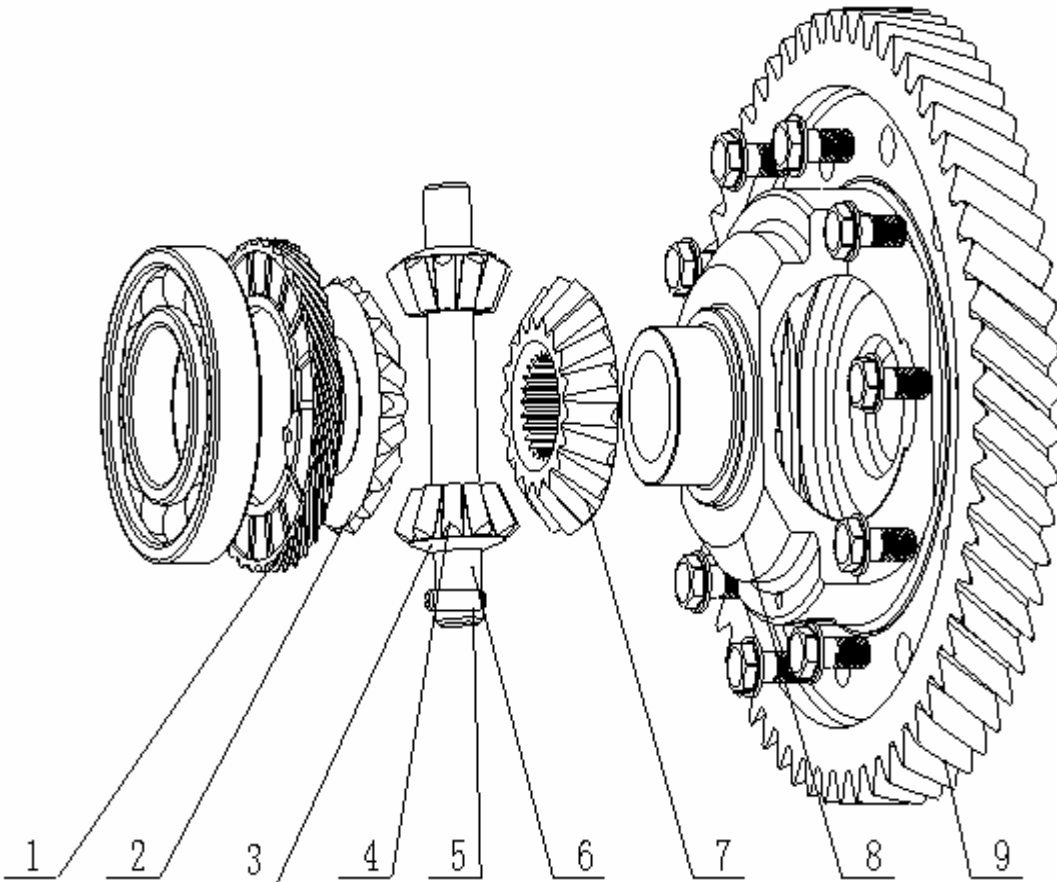

S160G COVER-GEARSHIFT ASSY.

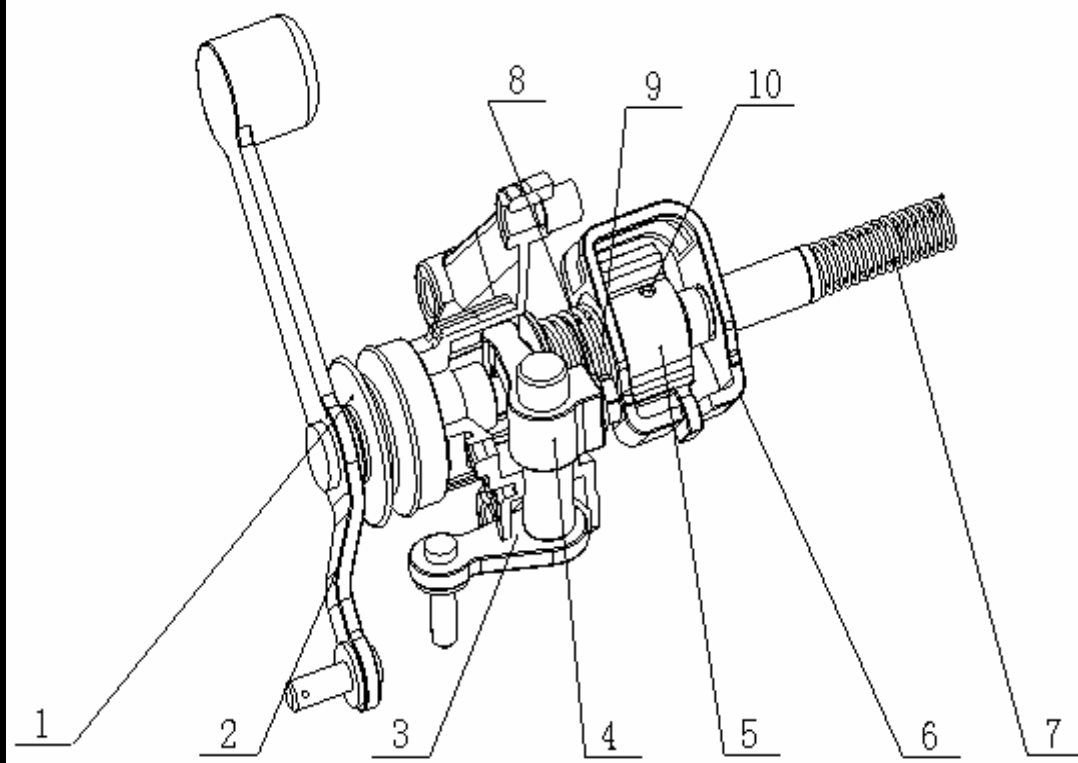
	NO.	PART NO.	DES.	QTY	REMARK
	1	3170212501	GEARSHIFT GUIDE SHAFT BOOT	1	
	2	3170210101	GUIDE SHAFT-GEARSHIFT	1	
	3	3170211105	ROCKER	1	
	4	3170211001	GEAR SHIFTER	1	
	5	3170214201	GEAR SHIFTER	1	
	6	3170214601	BRACKET -SHIFT LEVER	1	
	7	3170213001	RETURN SPRING B	1	
	8	3170211501	NUT	1	
	9	3170212601	RETURN SPRING A	1	
	10	3170203601	CYLINDER PIN	1	

S160G GEARSHIFT SYSTEM ASSY.

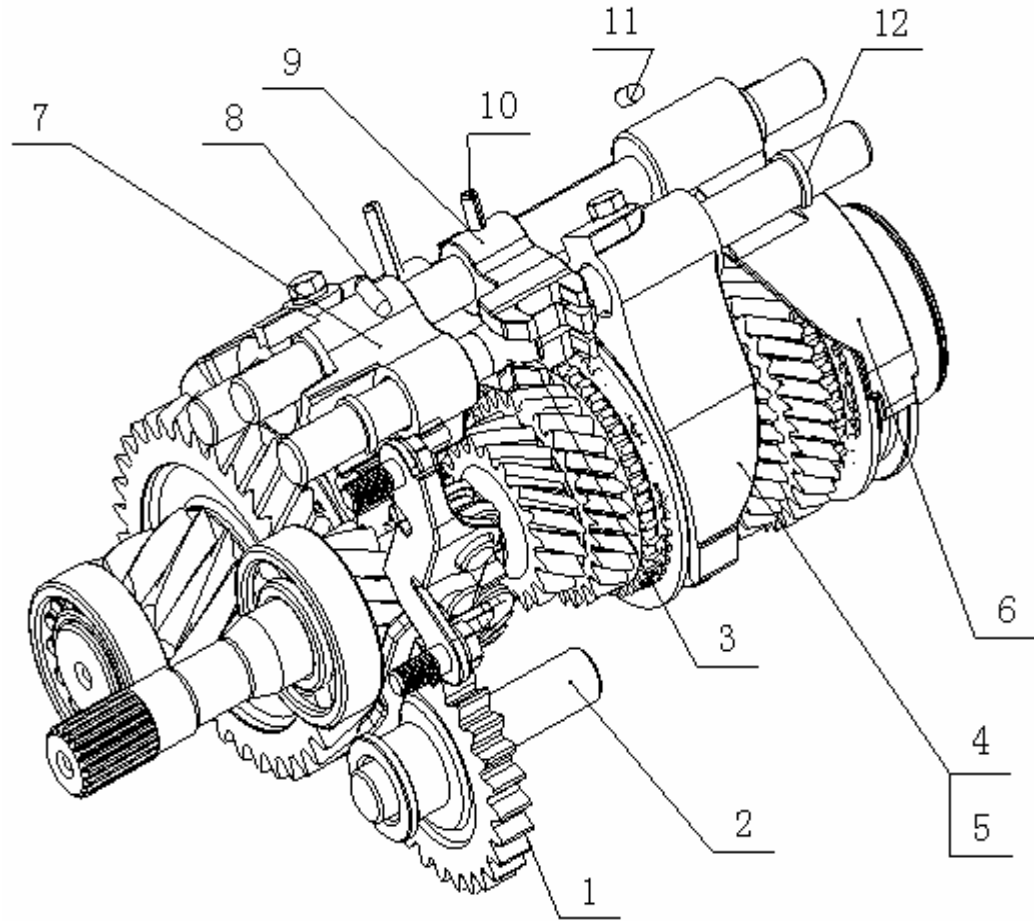

NO.	PART NO.	DES.	QTY	REMARK
1	3170108201	REVERSE COUNTER GEAR	1	
2	3170109201	REVERSE COUNTER GEAR SHAFT	1	
3	3170205401	GUIDE BLOCK-5TH AND REVERSE GEAR	1	
4	3170202711	GEARSHIFT FORK SHAFT	1	3TH,4TH
5	3150010002	GEARSHIFT FORK BOLT	2	
6	3170202901	FIFTH GEAR SHIFT FORK	1	
7	3170205601	GUIDE BLOCK - REVERSE GEAR	1	
8	3170209201	PIN	1	
9	3170205201	GUIDE BLOCK	1	1ST,2ND
10	3170206301	ELASTIC CYLINDER PIN	2	
11	3170209401	PIN	1	
12	3170207701	FORK SHAFT SNAP RING	5	

S160G OUTPUT SHAFT ASSY.

	NO.	PART NO.	DES.	QTY	REMARK
	1	3170110611	OUTPUT SHAFT	1	
	2	3343928111	NEEDLY ROLLER BEARING	1	1ST
	3	3170111111	GEAR-1ST SPEED,OUTPUT	1	
	4	3170112801	SYNCHRONIZER GEAR RING	1	1ST
	5	3170112901	SYNCHRONIZER GEAR RING	1	2ND
	6	3170113111	GEAR-2ND SPEED,OUTPUT	1	
	7	3170104301	NEEDLY ROLLER SECLUSION RING	1	
	8	3343923111	NEEDLY ROLLER BEARING	1	2ND
	9	3170113611	GEAR-3RD SPEED,OUTPUT	1	
	10	3170113711	COVER ORIENTATION	1	
	11	3170113811	GEAR-4TH SPEED,OUTPUT	1	
	12	3170114011	GEAR-5TH SPEED,OUTPUT	1	
	13	3170110101	OUTPUT 5TH GEAR RING	1	
	14	3170112011	SYNCHRONIZER ASSY.	1	1ST,2ND

S160G SHAFT-INPUT ASSY.

	NO.	PART NO.	DES.	QTY	REMARK
	1	3170104111	SHAFT-INPUT	1	
	2	3170105211	GEAR-3RD SPEED,INPUT	1	
	3	3170106601	RING-3RD SPEED SYNCHRONIZING	1	
	4	3170106701	RING-4TH SPEED SYNCHRONIZING	1	
	5	3170104201	1ST,2ND,3RD,4TH SPEED SPRING	2	
	6	3170105411	GEAR-4TH SPEED,INPUT	1	
	7	3343921111	NEEDLY ROLL BEARING	1	3RD,4TH
	8	3170104401	INPUT FOURTH GEAR THURST WASHER	1	
	9	3170104501	BALL-ORIENTATION	1	4TH
	10	3170105811	GEAR-5TH SPEED,INPUT	1	
	11	3170104601	THRUST WASHER RETAINER	1	4TH
	12	3313620111	NEEDLY ROLLER BEARING	1	5TH
	13	3170107601	RING-5TH SPEED SYNCHRONIZING	1	
	14	3170106011	SYNCHRONIZER ASSY.	1	3RD,4TH
	15	3170107011	SYNCHRONIZER ASSY.	1	5TH