

# CAR WHEEL BALANCER

Installation/Operation & Maintenance Manual

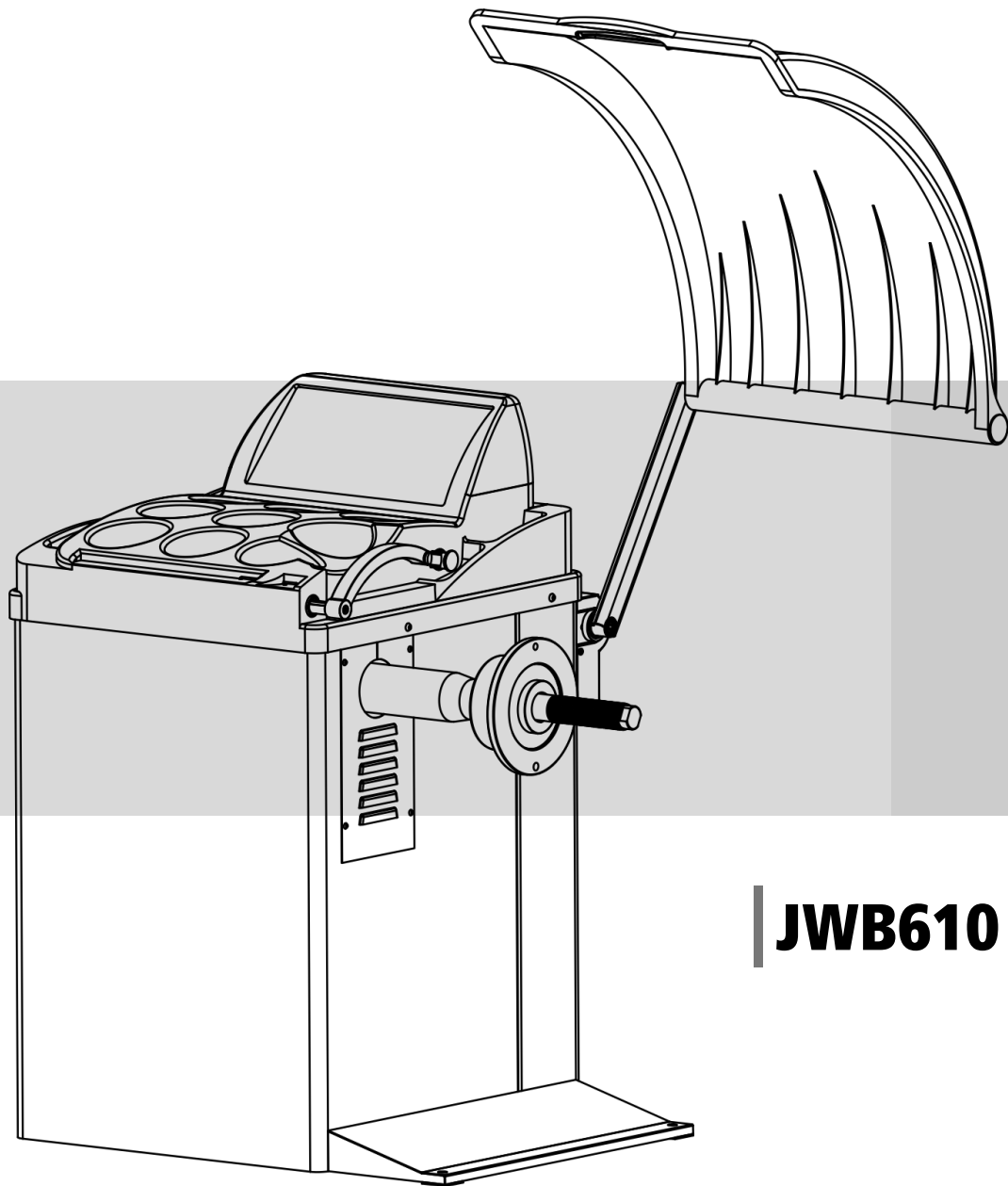

**JWB610**

*Please read through this manual before operation.  
You must read and understand the precautions for safety to protect your safety and any damage to your property.*

**CE**

Version: JH202401.1.0



## NOTE TO THE USER

Thank you for purchasing our products.  
Please read this instruction carefully for safe and proper use of the car lift, and keep it handy for future reference.

- This Manual is for model : JWB610
- As for the assurance of safety in design and construction of car lift, read this Manual first.
- Please make sure that this manual is delivered to end users for their implementation of safety.
- Don't use the wheel balancer in a potentially explosive atmosphere.

ANY PART OF THIS PRINT MUST NOT BE  
REPRODUCED IN ANY FORM WITHOUT PERMISSION.  
THIS PRINT IS SUBJECT TO CHANGE WITHOUT  
NOTICE.



---

## Contents

1. General-----	1
2. Machine assembly-----	1
3. Controls and components-----	3
4. Indication and use of wheel balancer-----	5
5. Self-calibration of wheel balancer -----	12
6. Errors-----	12
7. Self- diagnoses-----	13
8. Setting machine-----	14
9. OPT function -----	15



# 1. General

## 1.1. Technical data:

- Max wheel weight: 65kg
- Power: 0.2kw;0.37kw
- Power supply: 220v;230v;240v;110v;50hz;60hz
- Balancing accuracy:  $\pm 1g$
- 8balancing modes: DYN, ALU1, ALU2, ALU3, ALU4, ALU5, ALUS, ST
- Balancing speed: 200r/min
- Cycle time: 8s
- Rim diameter: 10 " ~24 " (256mm~610mm)
- Sound pressure level during work cycle: <70db

## 1.2. Features:

- ALU balancing mode may choose 9 o'clock or 12 o'clock position to add weight
- Statistic and dynamic balancing, ALU-programs for alloy rims or special shaped
- Self diagnoses, easy to find the problem
- Apply to steel and aluminum alloy rim

## 1.3. Working environment:

- Temperature: 5~50°C
- Height:  $\leq 4000m$

# 2. Machine assembly

## 2.1. Unpack

Unpack the carton, check if missing any spare parts.

No.	Item	Qty
1	Width gauge	1
2	Conic No.1	1
	Conic No.2	1
	Conic No.3	1
	Conic No.4	1
3	Quick release nut	1
4	Thread hub	1
5	Bowl for quick nut	1
6	Pad for bowl	1
7	Balancing hammer	1
8	100g weight	1

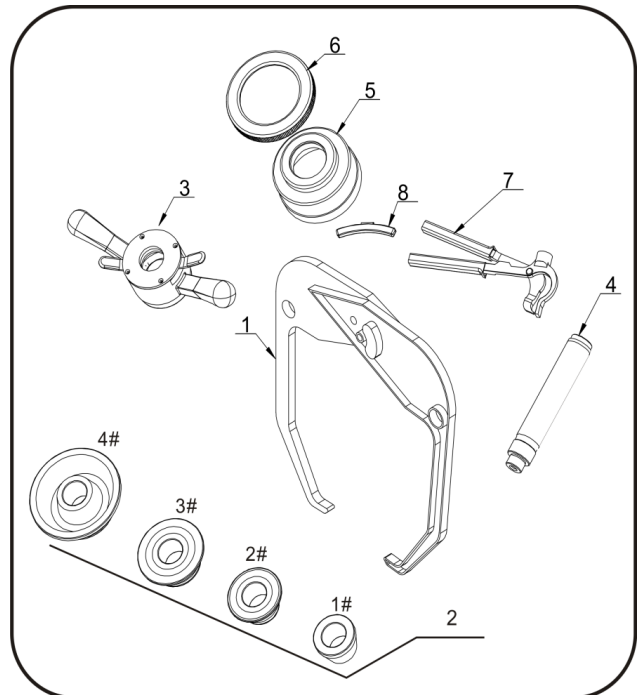

2.2. Install

- The equipment should be installed on the stable ground, not wooden pallet, otherwise not accurate.
- Keep the back panel 0.6M away from the wall for good ventilation. Enough room should be left on both sides for convenient operation.

2.3. Fix balancer to floor with screws on the bottom.

2.4. Install adaptor

The wheel balancer is supplied complete with cone type adaptor for fastening wheel with central bore. (see below picture)

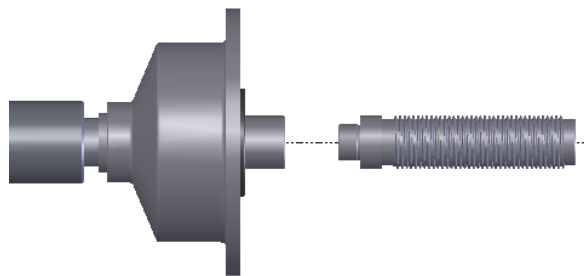

2.5. Install wheel

Clean wheel, take off counterweights, check pressure of wheel.

Choose the way of installation according to the type of wheel.



Main shaft-wheel—  
suitable cone( small head towards inside)—quick handle nut

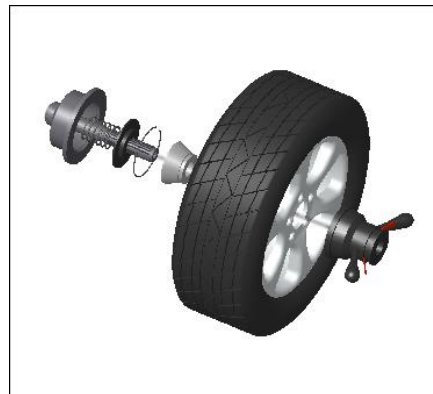

Main shaft-suitable cone(big head towards inside)  
—wheel—quick handle nut

**Attention:** May add a wheel, and hold the wheel to help install the thread hub. When installing or taking off wheel, do not let wheel move on the shaft, to avoid scratching shaft.

### 3. Controls and components





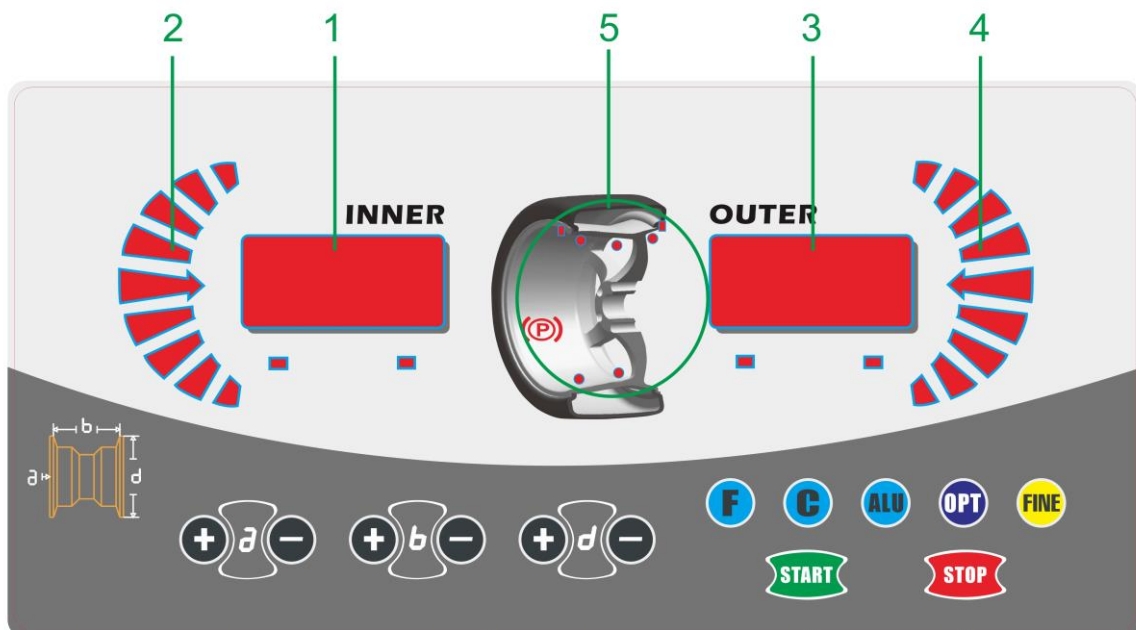



No.	Item	Standard/Optional
A	Switch	S
B	Head with tool tray	S
C	Gauge head	S
D	Main shaft	S
E	Pedal Brake	O
F	Safe guard	S
G	Key board	S

#### Display plate (G)











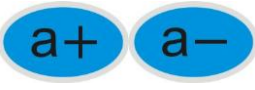

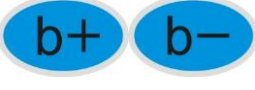
- 1.inside unbalance value digital display
- 2.inside unbalance position display
- 3.outside unbalance value digital display
- 4.outside unbalance position display
- 5.displays showing type of correction chosen.

### Eight balancing modes

Icon	Balancing mode	Operation	Add weights
 <b>DYN</b>	Standard/Default	<ol style="list-style-type: none"> <li>1. Turn on machine</li> <li>2. Input a,b,d value</li> <li>3. Start spin, after spin stop</li> </ol>	Clip on weights on both sides of rim edge
 <b>ALU-1</b>	ALU1	<ol style="list-style-type: none"> <li>1. Turn on machine</li> <li>2. Input a,b,d value</li> <li>3. Press ALU button, indicator lit up</li> <li>4. Start spin, after spin stop</li> </ol>	Add adhesive weights on the rim shoulder both sides
 <b>ALU-2</b>	ALU2	<ol style="list-style-type: none"> <li>1. Turn on machine</li> <li>2. Input a,b,d value</li> <li>3. Press ALU button, indicator lit up</li> <li>4. Start spin, after spin stop</li> </ol>	Clip on weight on inside rim edge, add adhesive weight on outside rim shoulder
 <b>ALU-3</b>	ALU3	<ol style="list-style-type: none"> <li>1. Turn on machine</li> <li>2. Input a,b,d value</li> <li>3. Press ALU button, indicator lit up</li> <li>4. Start spin, after spin stop</li> </ol>	Add adhesive weights on the rim shoulder both sides
 <b>ALU-4</b>	ALU4	<ol style="list-style-type: none"> <li>1. Turn on machine</li> <li>2. Input a,b,d value</li> <li>3. Press ALU button, indicator lit up</li> <li>4. Start spin, after spin stop</li> </ol>	Clip on weight on inside rim edge, add adhesive weight on outside rim shoulder
 <b>ALU-5</b>	ALU5	<ol style="list-style-type: none"> <li>1. Turn on machine</li> <li>2. Input a,b,d value</li> <li>3. Press ALU button, indicator lit up</li> <li>4. Start spin, after spin stop</li> </ol>	Add adhesive weight on inside rim shoulder, clip on weight on outside rim edge
 <b>ALU-S</b>	ALUS	<ol style="list-style-type: none"> <li>1. Turn on machine</li> <li>2. Press ALU button, indicator lit up</li> <li>3. Input aI,aE,d value</li> <li>4. Start spin, after spin stop</li> </ol>	Add adhesive weights on the two positions gauge head touch
 <b>ST</b>	Static mode, for motorcycle wheels	<ol style="list-style-type: none"> <li>1. Turn on machine</li> <li>2. Input a,b,d value</li> <li>3. Press ALU button</li> <li>4. Start spin, after spin stop</li> </ol>	Add adhesive weight

### Key board (H)

Icon	Function	Icon	Function
	Set distance		Optimization of unbalance
	Set rim width		Selection of “ALU” modes
	Set rim diameter		Static mode, for motorcycle wheels
	Recalculation		Unbalance display pitch and threshold
	Start		Stop/Cancel

## 4. Indication and use of wheel balancer

### 4.1. DYN (Standard/Default) mode

4.1.1. Clean wheel, take off counterweights, check pressure of wheel. Choose the way of installation according to the type of wheel.



Main shaft-wheel—

suitable cone( small head towards inside)—quick handle nut

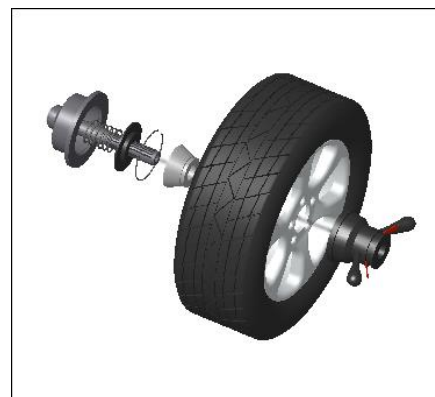

Main shaft-suitable cone(big head towards inside)

—wheel—quick handle nut

**Attention:** May add a wheel, and hold the wheel to help install the thread hub. When installing or taking off wheel, do not let wheel move on the shaft, to avoid scratching shaft.

4.1.2. Turn on machine

### 4.1.3. Input a b d value

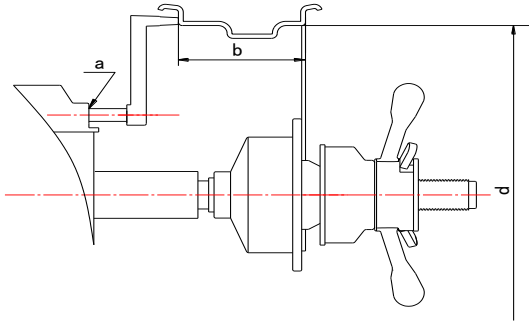

- Move gauge to touch edge of rim (Fig.1), read the value of distance, press **a+** and **a-** to change, set “a” value.
- Use width gauge to read the value of width (Fig. 2), press **b+** and **b-** to change, set “b” value.
- Read the value of diameter (marked on the wheel), press **d+** and **d-** set “d” value.

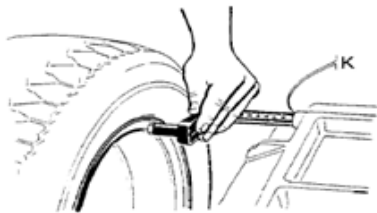

Fig.1

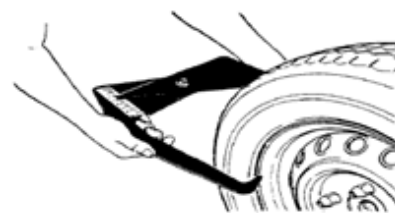

Fig.2

4.1.4. Put down the guard or press **START** to perform a measuring spin.

4.1.5. In a few seconds the wheel is brought to operating speed and begin measuring unbalance, the unbalance values remain on instruments 1 and 3 when the wheel stopped. Press **FINE** may check the real unbalance value under threshold.

4.1.6. Anticlockwise moving wheel slowly, the displays with right LED's lit up full indicate the correct angular position where to mount the counterweights (12 o'clock position) outside, as Fig.3, clip the counterweight.

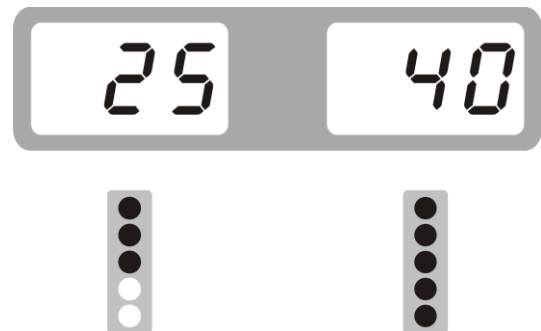
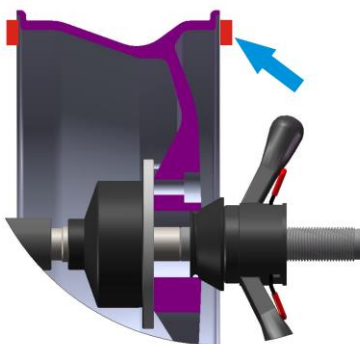

Fig. 3

4.1.7. Anticlockwise moving wheel slowly, the displays with left LED's lit up full indicate the correct angular position where to mount the counterweights (12 o'clock position) inside, as Fig.4, clip the counterweight.

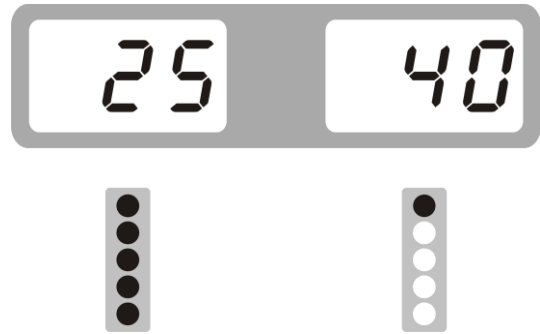
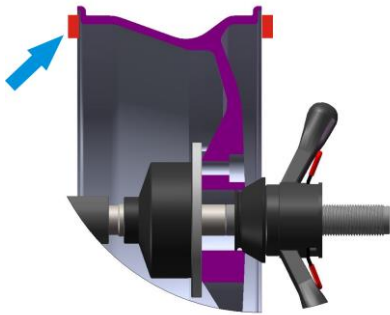

Fig. 4

4.1.8. After finishing clipping the counterweights, put down the guard or press **START**, to perform balancing spin again, if comes out 00 00, means balancing succeed. (Fig.5)



Fig. 5

## 4.2. ALU-2 mode (ALU-1, ALU3 same operation, only the position to add weights different)

4.2.1. Set “a” “d” “b” values

4.2.2. Press **ALU** until ALU2 indicator lit up

4.2.3. Put down the guard or press **START** to perform a measuring spin.

4.2.4. In a few seconds the wheel is brought to operating speed and begin measuring unbalance, the unbalance values remain on instruments 1 and 3 when the wheel stopped. Press **FINE** may check the real unbalance value under threshold.

4.2.5. Anticlockwise moving wheel slowly, the displays with right LED's lit up full indicate the correct angular position where to mount the counterweights, 12 o'clock position (9H=Off) or 9 o'clock (9H=On) position outside, as Fig.6, add the counterweight.

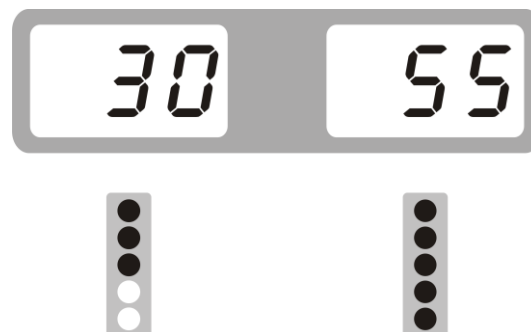
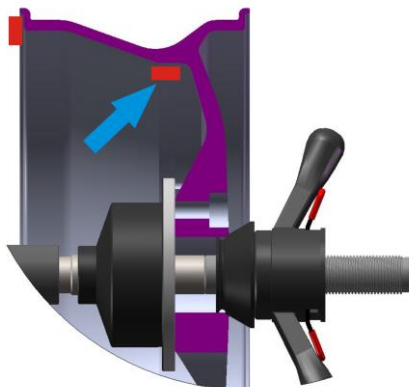

Fig. 6

4.2.6. Anticlockwise moving wheel slowly, the displays with left LED's lit up full indicate the correct angular position where to mount the counterweights, 12 o'clock position (9H=Off) or 9 o'clock (9H=On) position inside, as Fig.7, add the counterweight.

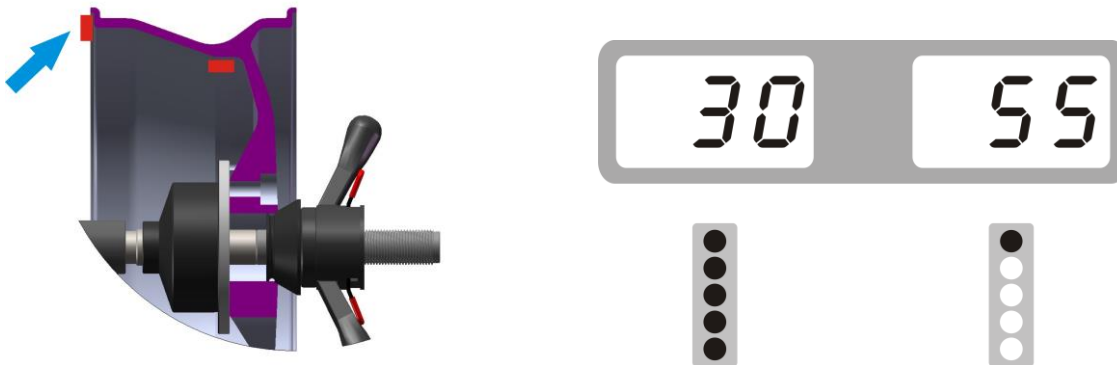

Fig. 7

4.2.7. After finishing mounting the counterweights, put down the guard or press **START**, to perform balancing spin again, if comes out 00 00, means balancing succeed. (Fig.8)



Fig. 8

### 4.3. ALU—S mode

This mode is used for special rim, if ALU1/ALU2/ALU3 can not be used, you should choose ALUS mode.

4.3.1. Turn on machine, press **ALU** until the indicator of ALUS lit up.

4.3.2. Set aI, aE, d Value

- Set aI value: Pull gauge out, first to touch position of FI to measure aI value, press **a+** and **a-** to input aI value.
- Set aE value :Then touch position of FE to measure aE value, press **b+** and **b-** to input aE value.
- Set d value: Then press **d+** and **d-** to input d value.

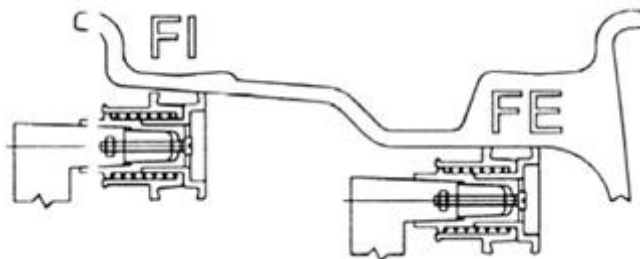

Fig. 9

4.3.3. Put down the guard or press **START** to perform a measuring spin. 4.3.1. 12 o'clock position to add weight

Set SLC as OFF according to 8.1

Anticlockwise moving wheel slowly, until the right LED lit up full, add weight on 12 o'clock position (Fig.10)

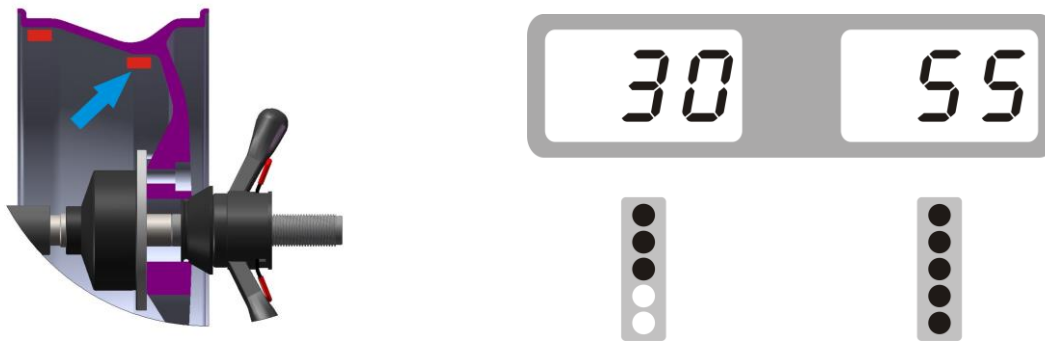

Fig. 10

Anticlockwise moving wheel slowly, until the left LED lit up full, add weight on 12 o'clock position (Fig.11)



Fig. 11

After finishing mounting the counterweights, put down the guard and press **START**, to perform balancing spin again, if comes out 00 00, means balancing succeed. (Fig.12)



Fig. 12

#### 4.3.2. Use gauge head to add weight

Set SLC as ON according to 8.1

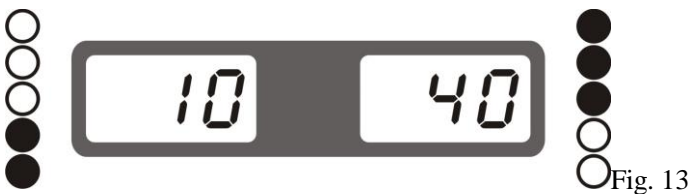

Fig. 13

Anticlockwise moving wheel slowly, until the right LED lit up full (The inside show is the distance from the outside) (Fig.14)



Fig. 14

Take off proper counterweight to be hold by the gauge head as Fig. 16

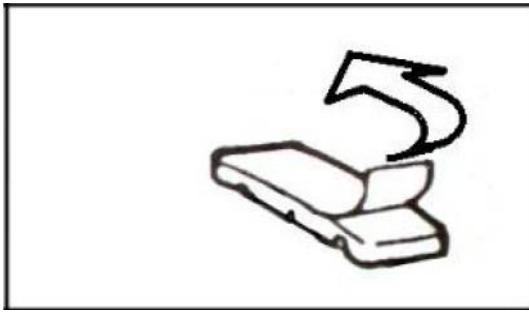

Fig. 15

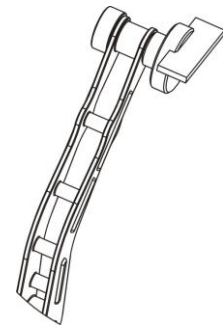

Fig. 16

Pull out gauge until there is a square comes in the middle window (Fig. 17)

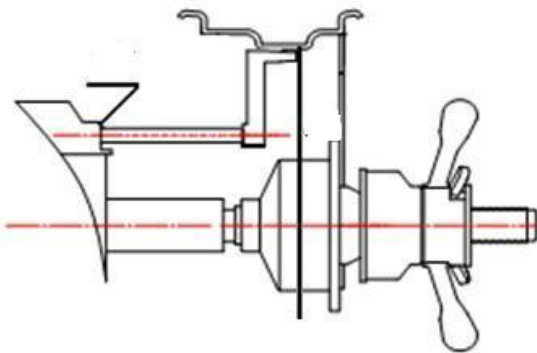

Fig. 17

Release the counterweight and let it stick on rim (Fig. 18)

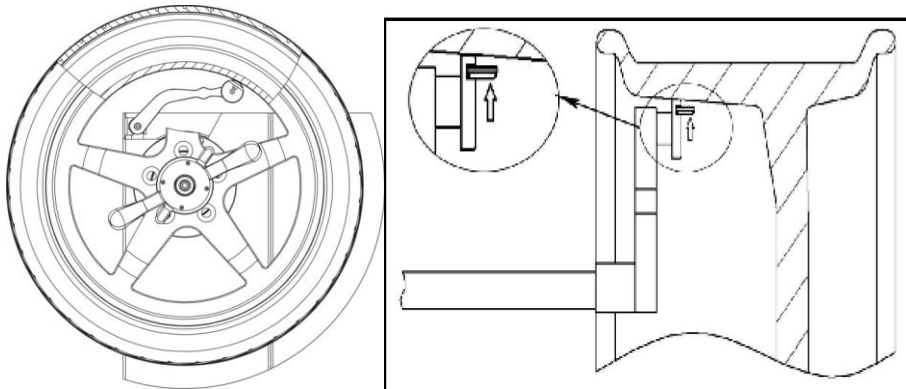

Fig. 18

Anticlockwise moving wheel slowly, until the left LED lit up full (outside show is the distance from the inside ) (Fig.19)



● Fig. 19

Take off proper counterweight to be hold by the gauge head as Fig. 16

Pull out gauge until there is a square comes in the middle window (Fig. 20)

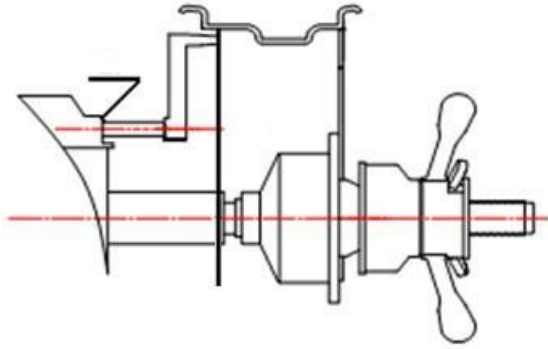

Fig. 20

Release the counterweight and let it stick on rim (Fig. 21)

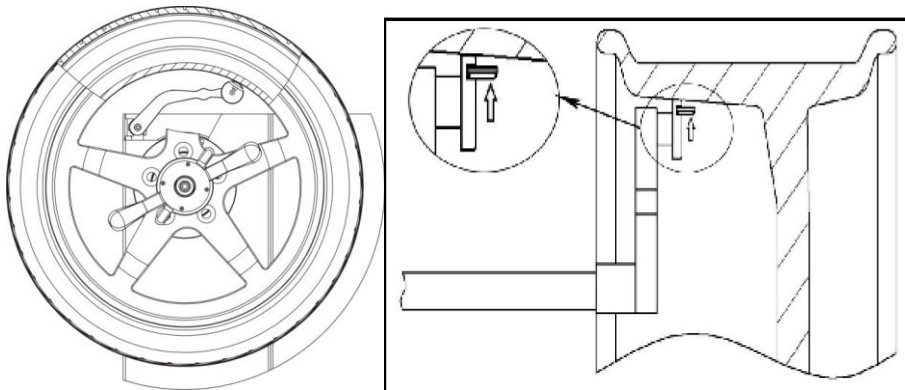

Fig. 21

Then turn down safe guard and press **START** to start spin, comes Fig. 22 means the wheel is balanced.







Fig. 22

### 3. 4 ALUS split function

**Note: Only ALU-S mode can use this function. And Operator must be experienced.**









Step 1	In the ALU-S mode, the results of the case, after the press <b>F</b>	comes >	<b>nr.</b> <b>3</b>
Step 2	Through <b>d+</b> <b>d-</b> input wheel number, and then press <b>F</b>	comes >	<b>SPL</b> <b>12H</b>
Step 3	Keep any one of spoke on the position of 12 o'clock, press <b>F</b>	comes >	<b>30</b> <b></b>

Step 4	Anticlockwise rotate wheel by hand slowly, until the right SP1 LED lit up full, add the adhesive weight (to stick the weights on position of 12 o'clock or 9 o'clock depends SLC=On or Off)	comes >	
Step 5	Anticlockwise rotate wheel by hand slowly, until the outside SP1 lit right SP2 LED lit up full, add the adhesive weight (to stick the weights on position of 12 o'clock or 9 o'clock depends SLC=On or Off)	comes >	
Step 6	Put down safe guard and press  , after spin stop	comes >	
Operation completed			

## 5. Self-calibration of wheel balancer

**Do the self-calibration whenever you think the balancer is not accurate. The 100g weight must be accurate.**











Turn on balancer, install a medium size wheel (13"-15") which can use clip-on weight, set "a b d" value, then

Step 1	Press  and hold, then press 	comes	
Step 2	Put down safe guard or press  start spin, after spin stop	comes	
Step 3	Open the safe guard and clip a 100 gram weight on the outside 12 o'clock position, put down safe guard and press  to start spin, after spin stop	comes	
Step 4	Open the safe guard and clip a 100 gram weight on the inside 12 o'clock position, put down safe guard and press  to start spin, after spin stop	comes	
self-calibration finished			





## 6. Errors

Various abnormal conditions can arise during machined operation by the microprocessor, if comes the errors, must stop operation, find the reason and the solution according, if the error persists, consult the supplier.

No.	Errors	Reasons	Solution
-----	--------	---------	----------

1		<ol style="list-style-type: none"> <li>No spin</li> <li>Shaft spin</li> </ol>	<ol style="list-style-type: none"> <li>If no spin, check or change power board</li> <li>If spin, check or change position pick up board and computer board</li> <li>Adjust position pick up board support</li> </ol>
2		<ol style="list-style-type: none"> <li>No wheel or wheel not locked tightly</li> <li>Position pick up board problem</li> </ol>	<ol style="list-style-type: none"> <li>Lock tightly</li> <li>check or change position pick up board</li> </ol>
3		<ol style="list-style-type: none"> <li>No enough pressure in wheel</li> <li>Wheel distortion</li> </ol>	<ol style="list-style-type: none"> <li>Add proper pressure in wheel</li> <li>Check wheel</li> </ol>
4		<ol style="list-style-type: none"> <li>Position pick up board problem</li> <li>Computer board problem</li> </ol>	<ol style="list-style-type: none"> <li>Check or change position pick up board</li> <li>Check or change computer board</li> </ol>
5		<ol style="list-style-type: none"> <li>Micro switch problem</li> <li>Computer board problem</li> </ol>	<ol style="list-style-type: none"> <li>Check or change Micro switch</li> <li>Check or change computer board</li> </ol>
6		<ol style="list-style-type: none"> <li>Power board problem</li> <li>Computer board problem</li> </ol>	<ol style="list-style-type: none"> <li>Check or change power board</li> <li>Check or change computer board</li> </ol>
7		<ol style="list-style-type: none"> <li>Program lost</li> <li>Computer board problem</li> </ol>	<ol style="list-style-type: none"> <li>Self calibration</li> <li>Check or change computer board</li> </ol>
8		<ol style="list-style-type: none"> <li>No add 100g weight during self calibration</li> <li>Computer board problem</li> <li>Power board problem</li> </ol>	<ol style="list-style-type: none"> <li>Add 100g weight</li> <li>Check or change computer board</li> <li>Check or change power board</li> </ol>
9		<ol style="list-style-type: none"> <li>Micro switch problem</li> <li>Computer board problem</li> </ol>	<ol style="list-style-type: none"> <li>Check or change micro switch</li> <li>Check or change computer board</li> </ol>
10		<ol style="list-style-type: none"> <li>Computer board problem</li> <li>Power board problem</li> </ol>	<ol style="list-style-type: none"> <li>Check or change computer board</li> <li>Check or change Power board</li> </ol>

## 7. Self- diagnoses

Press  and hold, then press  goest to self diagnoses, press  to next , press  to escape

Order	Display	Function	Function normal
-------	---------	----------	-----------------

1		Display	All lit up
2		Position pick up board	POS changes in 0-63
3		Pressure sensor	Use hand to press main shaft, 4X-4X 6X-6X changes

## 8. Setting machine

### 8.1. Machine setting



Press and hold, then press goes to set machine, press and to change, press to next

Order	Display	function	choice
1		Unbalance display threshold	5/10/15
2		Sound	On/off
3		Light	1-8
4		Inch/mm	inch on/inch off
5		9 o'clock position for adhesive weight	9 o'clock position/12 o'clock position
6		When ALU-S mode if use gauge head to add weight	OFF: 12 o'clock position, no use of gauge head to add weight ON: Use gauge head to add weight
7		Tire weight	On/off



### 8.2. Safe guard setting



Press and hold, then press to set safe guard

Display	Function	Explain
	Safe guard on	Put down safe guard to start spin

	Safe guard off	Put down safe guard then press  to start spin
---	----------------	--

### 8.3. Unit of weight setting







Press  +  to set safe guard



Display	Function	Explain
	Unit of weight	Gram
	Unit of weight	Ounce

## 9. OPT function

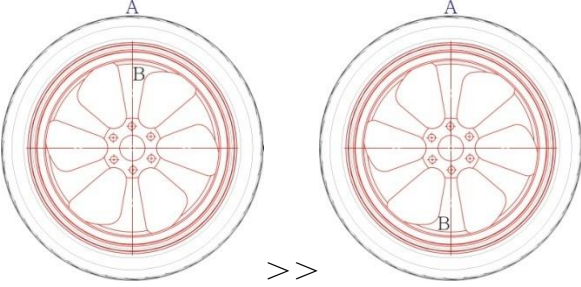
**Note: When unbalance value is too much, choose OPT, and operator must be experienced.**

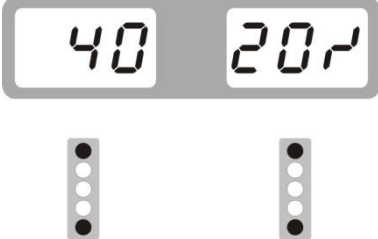
Install wheel, input a b d value

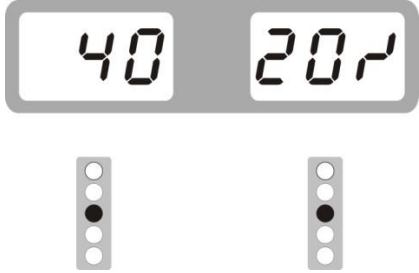
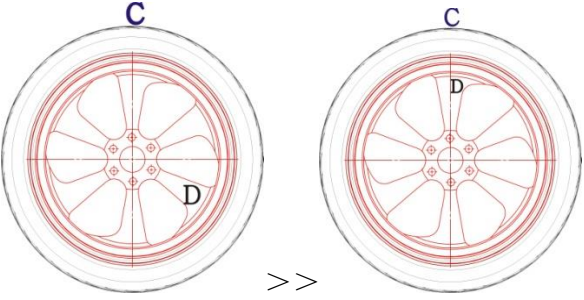
1	Press 	comes >	
2	Put down safe guard and press 	comes >	
3	With the help of tire changer, change the rim and rubber 180 degree	reference >	
4	Then put down safe guard and press 	comes >	
5	Rotate wheel until four indicators lit up (two on both sides, the dark spot in the right side picture), mark the position C with chalk on rubber	reference >	

6	Rotate wheel until two indicators lit up (one on both sides, the dark spot in the right side picture), mark the position D with chalk on rim	reference >	
7	With the help of tire changer, change the rim and rubber to make C and D match	reference >	
8	Put down safe guard and press 	comes >	If unbalance is less than before, OPT succeed



