











2022

AUTUMN/WINTER



**SPORT
COLLECTION**

CONTENTS

	MIZUNO GLOBAL SUSTAINABILITY	2		APPAREL	75
	RUNNING FOOTWEAR	5		RUNNING APPAREL	76
	ROAD RUNNING	7		ATHLETICWEAR	104
	PERFORMANCE RUNNING	20		TENNIS	112
	TRAIL RUNNING	24		TRAINING	123
	FOOTBALL FOOTWEAR	31		WINTER SPORT	129
	FOOTBALL	33		ACCESSORIES	143
	RUGBY	39		RUNNING ACCESSORIES	145
	FUTSAL	42		TENNIS & PADEL	151
	INDOOR FOOTWEAR	45		WINTER SPORT	154
	VOLLEYBALL	47		LUGGAGE	160
	HANDBALL	57		TECHNICAL GLOSSARY	163
	JUNIOR	61		SIZE CHARTS	169
	RACKETSPORTS FOOTWEAR	63		APPAREL FITTING GUIDE	171
	TENNIS	65			
	PADEL	70			
	TABLE TENNIS	72			



MIZUNO GLOBAL SUSTAINABILITY

MIZUNO CREW 21



VISION

MIZUNO CREW 21

We believe in a sustainable future in which all people live equally on a safe and healthy planet. While respecting the dignity of all people, we will continue to nurture a beneficial future, where sports can be enjoyed anytime, anywhere and without reservation.



MISSION

MIZUNO CREW 21

To protect our planet earth, the stage on which we play sports. By integrating innovations in our products and services, based on science, for the benefit of society and inspired by nature, we endeavor to ensure a future in which people cultivate a healthy mind and body through sports.



PURPOSE

MIZUNO CREW 21

MIZUNO CREW 21 is our global sustainability commitment to protect our planet for future generations.

"IF THE ENVIRONMENT IS NOT PROTECTED THERE IS NO SOCIETY AND NO ECONOMY" SO COMBATING CLIMATE CHANGE IS CRITICAL FOR EVERY LIVING ENTITY ON THE PLANET.

IF WE DO NOT STOP THE WORLD WARMING IT WILL HAVE A DEVASTATING IMPACT ON ALL LIFE. SO...

ON MAY 12, 2021, OUR PRESIDENT, AKITO MIZUNO ANNOUNCED THAT IT'S OUR AIM TO BE...

CARBON NEUTRAL BY 2050

THE NEXT 100 YEARS

We've broken down the SGD's (the United Nations' Sustainable Development Goals) into 3 pillars to give further focus and tackle the areas we think we can make the most impact:



HEALTH

To contribute to the wellness, mental and physical health of people through sport.

Sport has great power not only to maintain physical and mental health, but also to create communication across countries and generations and to bring out the potential of people in all regions.

Mizuno supports more people to access sports and contributes to the realization of a richer and more sustainable society in which each person can shine.

HUMANITY

To contribute to the realization of a future in which all people respect, understand and accept each other.

We believe in a sustainable future in which all people live equally on a safe and healthy planet.

Respecting the diversity of all people, we provide better sporting equipment, places and opportunities for playing sports to all, regardless of nationality, race, gender, age and/or physical ability, through our sincere business activities.



ENVIRONMENT

To actively contribute to the conservation of the global environment, reducing the impact of climate change, in all business activities and actions of all individuals.

As we provide products and services that embody the diverse values of sports, we shall protect the global environment, where people around the world can live with peace of mind and most of all, be able to play sports in a safe and healthy setting.





RUNNING
FOOTWEAR

FOOTWEAR MATRIX

ROAD RUNNING

			CUSHIONING	STABILITY	SPEED	COMPATH
			The amount of protection and comfort the shoe offers	The level of stability the shoe offers to help offset over pronation	The combination of transition, weight and overall ride suitability for fast runners	P=Propulsive; T=Trail; F=Floating; G=Grounding; O=Other
NEUTRAL	Wave Prophecy 11		●●●●●●●●●●	●●●●●	●●●	O
	Wave Neo Ultra		●●●●●●●●	●●●●	●●●●●	P
	Wave Neo Wind		●●●●●●●●●●	●●●●●	●●●●●●●	F
	Wave Sky 6		●●●●●●●●●●	●●●●●	●●●●	F
	Wave Rider 26		●●●●●●●●	●●●●	●●●●●	P
	Wave Skyrise 3		●●●●●●●●	●●●●	●●●●	F
	Wave Ultima 13		●●●●●●●●	●●●●	●●●●	F
	Wave Prodigy 4		●●●●●●	●●●●	●●●●	P
	Wave Revolt 2		●●●●●●	●●●●	●●●	F
SUPPORT	Wave Horizon 6		●●●●●●●●●●	●●●●●●●●●●	●●●●	F
	Wave Paradox 5		●●●●●●●●	●●●●●●●●●●	●●●	G
	Wave Inspire 18		●●●●●●●●	●●●●●●●●●●	●●●●●	G
	Wave Equate 6		●●●●●●	●●●●●●●●	●●●●	G

PERFORMANCE RUNNING

			CUSHIONING	LIGHTWEIGHT	SPEED	COMPATH
LIGHTWEIGHT	Wave Shadow 5		●●●●●●	●●●●●●	●●●●●●	P
	Wave Rebellion		●●●●●●	●●●●●●	●●●●●●●●●●	O

TRAIL RUNNING / OFF-ROAD

			CUSHIONING	STABILITY	GRIP	COMPATH
OFF-ROAD	Wave Rider TT		●●●●●●●●	●●●●	●●●●●●	P
	Wave Rider GTX		●●●●●●●●	●●●●	●●●●●●	P
PROTECTION	Wave Mujin 8		●●●●●●●●●●	●●●●●●●●	●●●●●●●●	T
OUTDOOR TERRAIN	Wave Daichi 7		●●●●●●●●	●●●●●	●●●●●●●	T
	Wave Daichi 7 GTX		●●●●●●●●	●●●●●	●●●●●●●	T
	Wave Ibuki 3		●●●●●●●	●●●●	●●●●●●	T
	Wave Ibuki 3 GTX		●●●●●●●	●●●●	●●●●●●	T

ROAD RUNNING
FOOTWEAR

WAVE NEO ULTRA NEW

INSPIRED BY NATURE. DRIVEN BY PERFORMANCE

This eco-conscious shoe offers unprecedented comfort that makes running a joy. It is loaded with Mizuno's signature cushioning and energy return features, including MIZUNO ENERGY CORE which boasts the highest functions of the MIZUNO ENERGY series. With this shoe, Mizuno strives to care for the environment through materials with low environmental impact, reduction in dyeing water and CO2 emissions.

SPECIFICATIONS

WEIGHT 300g (M) / 260g (W)

SIZES UK6-12,13,14 (M) / UK4-9 (W)

STACK MM 31/39

TARGET CONSUMER Mainly targeted at runners of the younger generation who are interested in environmental conservation. For runners who want to enjoy running rather than focusing on time.

AW22 UPDATE Totally new

01 - M Undyed White/Black /Peace Blue

01 - W Undyed White/8401 C /Peace Blue

BENEFITS

- MIZUNO ENERGY LITE, which offers excellent cushioning, energy return and lightness, is inserted in the top midsole. It uses plant-based materials.
- MIZUNO WAVE, with its wavy structure midsole with two layers of differing hardness, boosts stability without sacrificing cushioning.
- G3 Outsole provides strong grip at a light weight.

OUTSOLE



TECHNOLOGIES & SUSTAINABILITY



SCAN THE QR CODE TO ACCESS THE AUGMENTED REALITY AND 3D VISUAL

56%↑ **293%↑**

VS UAIC

Mizuno Energy LITE

MORE RESPONSIVE & LIGHTER FOR A SUPER LIGHT SENSATION

Mizuno Energy CORE

Mizuno Energy

600KM+ TESTED DURABLE EVA MATERIAL

MIZUNO WAVE

G3

GRIP GRASP GRAVITY

BLOOM

SUSTAINABLE MATERIALS

- RECYCLED PET EYELET REINFORCEMENT
- RECYCLED PET HEEL LINGING
- RECYCLED PET HEEL WOVEN TAPE
- RECYCLED SYNTHETIC LEATHER
- BLOOM INFUSED EVA SOCKLINER
- WATER BASED MIDSOLE PRINTING
- CASTER OIL MIXED MIZUNO ENERGY LITE MIDSOLE
- BLOOM INFUSED EVA MIZUNO ENERGY WEDGE
- RECYCLED PET BACKING REINFORCEMENT
- UNDYED WHITE KNIT UPPER
- RECYCLED PET SHOELACE LOOP
- RECYCLED PET SHOELACE
- RECYCLED PET KNIT UPPER
- RECYCLED TPU BADGE



WAVE NEO WIND **NEW**

INSPIRED BY NATURE. DRIVEN BY PERFORMANCE

This shoe offers comfort and lightness with low environmental impact. It includes MIZUNO ENERGY LITE made with plant-based materials that provides amazing cushioning, energy return, and lightness. The environmentally conscious production process involves materials with low environmental impact, reduction in dyeing water and CO2 emissions.

SPECIFICATIONS

WEIGHT 255g (M) / 220g (W)

SIZES UK6-12,13 (M) / UK4-9 (W)

STACK MM 24,5/36,5

TARGET CONSUMER For runners with average builds. For everyone from beginner runners to people training or marathons who want a shoe for jogging.

AW22 UPDATE Totally new

01 - M Undyed White /Peace Blue

21 - W Undyed White /Peace Blue

BENEFITS

- MIZUNO ENERGY LITE, which offers excellent cushioning, energy return and lightness, is inserted in the top midsole. It uses plant-based materials.
- Heel wedge loaded with MIZUNO ENERGY, offering great cushioning and energy return. It contains bloom, which is made from algae biomass collected during the water purification process.
- In addition to combining great cushioning and stability, it supports forward propulsive power through the WAVE PLATE and allows you to smoothly move your body weight.
- G3 Outsole provides strong grip at a light weight.

OUTSOLE



TECHNOLOGIES & SUSTAINABILITY



SCAN THE QR CODE TO ACCESS THE AUGMENTED REALITY AND 3D VISUAL

SUSTAINABLE MATERIALS

22%↑
35%↑
VS U4IC

Mizuno Energy LITE
MORE RESPONSIVE & LIGHTER FOR A SUPER LIGHT SENSATION

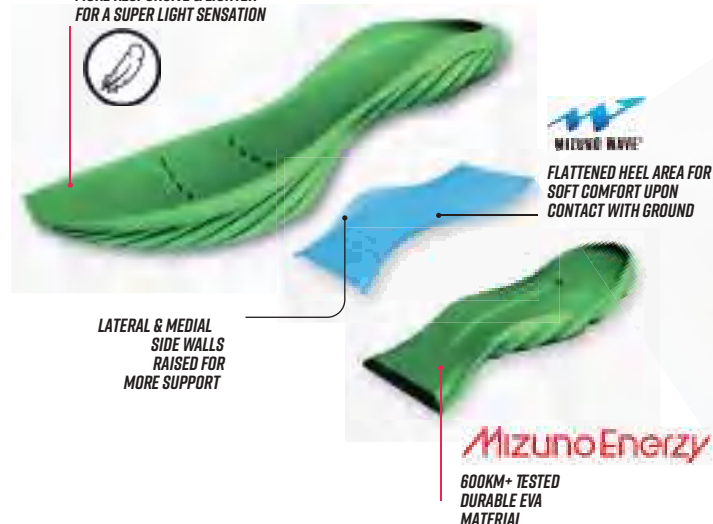

WAVE PROPHECY 11

INFINITE CUSHIONING

The Wave Prophecy 11 is perfect for runners who enjoy maximum cushioning that lasts through the longest runs. Featuring Mizuno's signature technology Infinity Wave double plates, it delivers great shock absorption and enhanced stability.

SPECIFICATIONS

WEIGHT	370g (U)
SIZES	4-12,13,14 (U)
STACK MM	27/37

TARGET CONSUMER For runners seeking stability for long, leisurely runs. For larger-bodied people who seek shoes for running and training in the gym.

AW22 UPDATE Totally new

04 - U Dark Shadow / Silver / Black

BENEFITS

- Infinity Wave.
- The wavy double plates at the heel provide great stability and shock absorbency. The durable plates ensure long-lasting efficacy.

OUTSOLE



TECHNOLOGIES & SUSTAINABILITY



DESIGN & INNOVATION TO LAST FOR INFINITY

1
DOUBLE LAYERED MONOFILAMENT MESH

2
GUSSET TONGUE

3
MIZUNO INFINITY WAVE

4
X10 RUBBER FULL OUTSOLE



J1GC2283 04

MIZUNO INFINITY WAVE

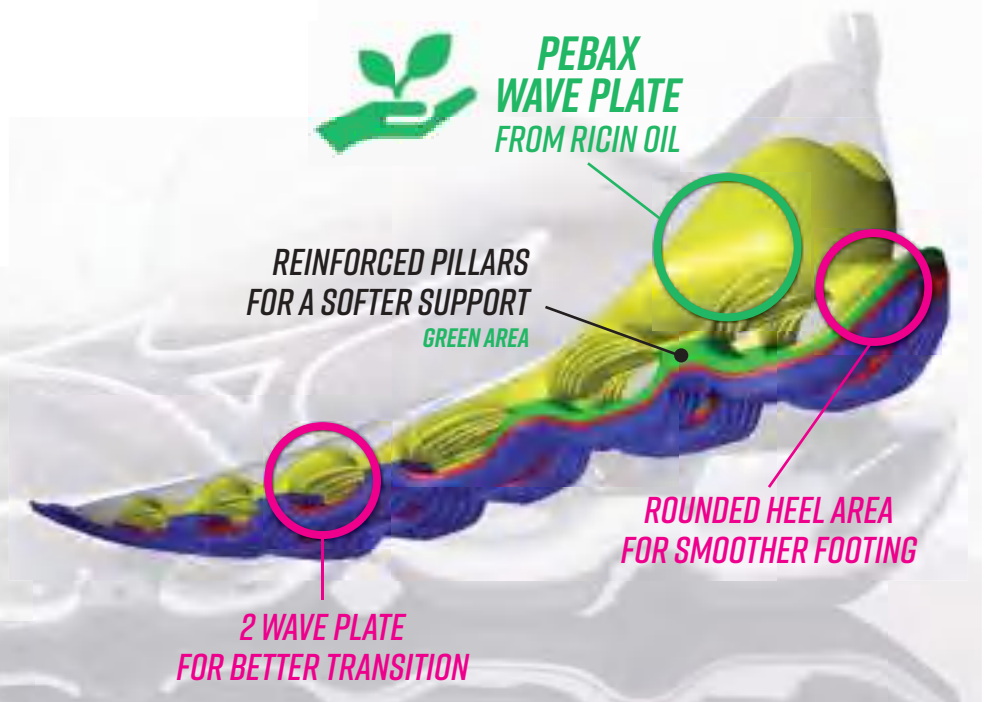



WAVE SKY 6 **NEW**

TREASURE YOUR RUNS

You'll feel like you're floating with this soft and smooth Wave Sky 5. Featuring MIZUNO ENERGY Core and MIZUNO ENERGY Foam, it provides an even softer landing and amazing energy return. Combined with Mizuno Wave technology to ensure stability.

SPECIFICATIONS

WEIGHT 310g (M) / 265g (W)

SIZES UK6-12,13,14 (M) / UK4-9

STACK MM 29/37

TARGET CONSUMER For runners who like a floating feeling and want a more comfortable shoe for their runs. For runners at average or slightly above average weights who have neutral pronation.

AW22 UPDATE New upper

01 - M White/Cyber Yellow /Indigo Bunting

21 - W White/Hibiscus /Buttercup

05 - M Neo Lime/Skywriting /Black

22 - W Black/Quicksilver /Hot Coral

06 - M Turkish Sea/White /Cherry Tomato

BENEFITS

- MIZUNO ENERGY CORE, which boasts the highest level of functionality in the MIZUNO ENERGY series offering excellent cushioning and energy return, is inserted inside the midsole from the heel to the toes.
- MIZUNO ENERGY offering excellent cushioning and energy return is inserted throughout the entire bottom midsole.
- MIZUNO WAVE, with its wavy structure of EVA with two layers of differing hardness, boosts stability without sacrificing cushioning.
- Smooth Stretch Woven Upper material for a softer more comfortable fit. Strategically stretches to keep a stress free hold around the foot to not effect running efficiency.

OUTSOLE



TECHNOLOGIES & SUSTAINABILITY



SUSTAINABLE MATERIALS

RECYCLED PET EYELET REINFORCEMENT

RECYCLED PU SHEET

RECYCLED PET HEEL LINING

RECYCLED EYELET TPU SHEET

RECYCLED PET SHOELACE

RECYCLED HEEL SYNTHETIC LEATHER

RECYCLED PET UPPER WOVEN

RECYCLED TPU SHEET

WATER BASED MIDSOLE PRINTING

RECYCLED TPU RB LOGO



J1GC2202 01



J1GD2202 21



05



22



06

WAVE RIDER 26 NEW

SUPREMELY SMOOTH RUNS

This shoe is perfect for jogging by everyone from beginner runners to dedicated runners training for marathons. The MIZUNO ENERGY midsole is 2 mm thicker than the previous model, which boosts the cushioning and energy return, gives a softer feel, and provides spring-like propulsion. Enjoy the signature running comfort of WAVE RIDER with enhanced smoothness and stability.

SPECIFICATIONS

WEIGHT 285g (M) / 235g (W)

SIZES UK6-12,13,14 / UK3,5-9

STACK MM 26,5/38,5

TARGET CONSUMER For runners with average builds. For everyone from beginner runners to people training for marathons who want a shoe for jogging.

AW22 UPDATE Totally new

01 - M Snow White / 8401 C / Indigo Bunting

21 - W Snow White/ Silver / Ibiza Blue

05 - M Super Sonic/Ice Water / Cherry Tomato

25 - W Neo Lime/White / Ocean Wave

06 - M Ignition Red/White / Black

27 - W Festival Fuchsia/Halogen Blue/Innuendo

10 - M Ultimate Gray / Neo Lime/Ebony

BENEFITS

- MIZUNO ENERGY, offering great cushioning and energy return, is inserted in the entire midsole.
- In addition to combining great cushioning and stability, it supports forward propulsive power through the WAVE PLATE and allows you to smoothly move your body weight.

OUTSOLE



TECHNOLOGIES & SUSTAINABILITY



SUSTAINABLE MATERIALS



J1GC2263 01



J1GD2263 21



J1GC2203 05



J1GD2203 25



J1GC2203 06



J1GD2203 27



J1GC2203 10



SCAN THE QR CODE TO ACCESS THE AUGMENTED REALITY AND 3D VISUAL

SUSTAINABLE MATERIALS



WAVE SKYRISE 3

REACH FOR THE SKY

Enjoy your runs like never before, feeling like you are floating at each step. Improved with MIZUNO ENERGY CORE, the new Wave Skyrise 3 provides amazing soft cushioning and high energy return.

SPECIFICATIONS

WEIGHT	295g (M) / 250g (W)
SIZES	UK6-12,13,14 (M) / UK 3-9 (W)
STACK MM	29/37

TARGET CONSUMER For daily runners who like a floating, bouncy feeling while running.

81 - M	Smoke Blue/Neo Lime /Neo Flame	01 - W	White/White /Neo Lime
04 - M	Black/Silver /Orange Copper	44 - W	Black/Rose Copper /Nimbus Cloud
15 - M	Neo Lime/Ebony /Snow White	02 - W	Pink Peacock/White /Algiers Blue

BENEFITS

- MIZUNO ENERGY CORE for incredible cushioning and high energy return.
- MIZUNO WAVE for enhanced stability without compromising the signature floating feeling.

OUTSOLE



TECHNOLOGIES & SUSTAINABILITY



J1GC2209 81



J1GD2209 01



04



44



15



02

SOLE

THE IDEAL COMBINATION OF SOFTNESS & RESPONSE TO DELIVER A FLOATING RUNNING EXPERIENCE



WINNING MIDSOLE COMBINATION

Mizuno Energy

UAICX

MIZUNO WAVE

MIZUNO X FIRST

Introductory Track Spike Model for all Athletes. Great all round model to begin your track career with as you can attempt to run short, mid & long distances in this model. Also able to be used for jumping field events.

SPECIFICATIONS

WEIGHT	275g (U)
SIZES	UK4-9,5 (U)
STACK MM	

TARGET CONSUMER New participants to track & field. A suitable option for all ages starting off their track and field careers.

AW22 UPDATE New Model

38 - U Iron Gate/Neo Lime/Metallic Gray

BENEFITS

- 7 replaceable pins in the forefoot for strong grip when sprinting.
- Comfort in the heel for longer distances with an EVA midsole.

OUTSOLE



U1GA2130 38



LIGHT WEIGHT MESH UPPER MATERIAL
IT ALSO REDUCES WEIGHT
AND ALLOWS FOR BREATHABILITY



SOLID RUBBER OUTSOLE
FROM THE MIDFOOT TO HEEL COVERED
IN DURABLE SOLID RUBBER FOR GRIP & COMFORT



7-PIN FOREFOOT PLATE
DESIGNED FOR STRONG GRIP FOR ANY LEVEL
OF ATHLETE WHEN KICKING OFF THE GROUND



EVA MIDSOLE FOR CUSHION
5MM THICKNESS IN THE HEEL.
2MM THICKNESS IN THE FOREFOOT

WAVE ULTIMA 13

VERSATILITY IN MOTION

The new Wave Ultima 13 gives an improved feeling of propulsion. With MIZUNO ENERGY Foam top midsole, it provides lightweight cushioning and energy return. The MIZUNO WAVE smoothly supports you as you run with its cushioning and stability.

SPECIFICATIONS

WEIGHT	285g (M) / 245g (W)
SIZES	UK6-12,13,14 / UK3-9 (W)
STACK MM	26/38

TARGET CONSUMER For runners who value comfort and a propulsive feeling for daily runs.

AW22 UPDATE New upper

53 - M	Turkish Sea/Silver /Cherry Tomato	73 - W	Dubarry/Silver /Innuendo
52 - M	Iron Gate/Neo Lime /Black	72 - W	Night Sky/Wind Chime /Hot Coral
05 - M	Moroccan Blue /Silver/Green Gecko	04 - W	Heather/Silver /Neon Flame

BENEFITS

- MIZUNO ENERGY Foam for soft cushioning and high energy return.
- MIZUNO WAVE combines cushioning and stability, supporting forward propulsion and delivering a smooth ride.
- Support panels positioned at the sides of the upper enhance mid-foot fit.

OUTSOLE



TECHNOLOGIES & SUSTAINABILITY



J1GC2218 **53**



J1GD2218 **73**



52



72



05



04

SOLE & UPPER

ENGINEERED MESH



SLIM DESIGN

GUSSET TONGUE



ROUND COLLAR LINING



MIZUNO ENERGY



HEEL ZONE WITH

Mizuno Energy

17% ↑

15% ↑



WAVE PRODIGY 4

COMFORT AND PROPULSION

This shoe is a great option for entry-level runners seeking MIZUNO WAVE and other features at a competitive cost. The MIZUNO WAVE provides amazing cushioning and stability, and the WAVE PLATE provides smooth propulsive power.

SPECIFICATIONS

WEIGHT 295g (M) / 245g (W)

SIZES UK6-12,13 (M) / UK4-9 (W)

STACK MM 23/35

TARGET CONSUMER For neutral, moderate mileage runners and new runners.

AW22 UPDATE New upper

01 - M	Indigo Bunting /8401 C/Black	21 - W	Ibiza Blue/Moonlit Ocean/Driven Pink
02 - M	Cherry Tomato/Black /Tang Orange	22 - W	Mountain Spring /Ice Water/Tea Rose
03 - M	Quiet Shade/Silver /Neo Lime	23 - W	Dubarry/Halogen Blue /Innuendo

BENEFITS

- In addition to combining great cushioning and stability, it supports forward propulsive power through the WAVE PLATE and allows you to smoothly move your body weight.

OUTSOLE



TECHNOLOGIES & SUSTAINABILITY



J1GC2210 01



J1GD2210 21



02



22



03



23

TPU RB LOGO
SMOOTH SOFT FIT

CONTINUOUS JACQUARD AIR MESH
1 PIECE JACQUARD MESH IN THE FOREFOOT FOR A SOFT FIT AROUND THE TOES

INTERNAL TOE CAP
ADDITIONAL FLEXIBILITY IN THE TOE BOX WHILE MAINTAINING DURABILITY

3-DIMENSIONAL DESIGN ACCENT
VISUALLY RICH DESIGN ACCENT IN THE HEEL TO BRING QUALITY TO THE PRODUCT

DOUBLE LAYERED MESH
IT ALSO REDUCES WEIGHT AND ALLOWS FOR BREATHABILITY

SUSTAINABLE MATERIALS

RECYCLED PET SHOELACE

RECYCLED PET HEEL LINING

SOLE DETAILS

UAICX
UAICX HEEL WEDGE
SOFT CUSHIONED MIDSOLE MATERIAL USED TO ABSOLVE IMPACT FROM GROUND CONTACT

X10
X10 HEEL OUTSOLE RUBBER
DURABLE OUTSOLE RUBBER IN HIGH ABRASION CONTACT AREA



MIZUNO WAVE
MIZUNO WAVE TECHNOLOGY
OUR SYMBOLIC TECHNOLOGY THAT BALANCES CUSHIONING-STABILITY-RESPONSE FOR A SMOOTH RUNNING EXPERIENCE



WAVE REVOLT 2

MAKE STRIDES

This lightweight shoe at a great price is just what beginner runners need to make strides in their abilities. It features MIZUNO ENERGY FOAM throughout the bottom midsole for amazing cushioning and energy return, as well as MIZUNO WAVE to boost stability.

SPECIFICATIONS

WEIGHT 265g (M) / 220g (W)

SIZES UK6-12,13 (M) / UK4-9 (W)
UK4-12,13 (U)

STACK MM 25/35

TARGET CONSUMER

For beginner runners just starting out.

81 - M Neo Lime/Neo Lime /Polar Night

49 - W Fiery Coral 2/Metallic Gray/Quiet Shade

11 - U Black/Black /Dark Shadow

BENEFITS

- MIZUNO ENERGY FOAM offering excellent cushioning and energy return is inserted throughout the entire bottom midsole.
- MIZUNO WAVE, with its wavy structure of EVA with two layers of differing hardness, boosts stability without sacrificing cushioning.

OUTSOLE



TECHNOLOGIES



X10 AIRmesh

M



J1GC2181 81

W



J1GD2181 49



J1GC2114 11 - UNISEX

WAVE HORIZON 6

FLOATING STABILITY

The new Wave Horizon 6 redefines the limits of comfort in a support shoe. Combining MIZUNO ENERGY CORE and MIZUNO WAVE, it is highly stable without sacrificing cushioning. Experience a floating feeling with a kick of energy return that will make you want to run to new horizons.

SPECIFICATIONS

WEIGHT 320g (M) / 270g (W)

SIZES UK6-12,13,14,15 (M) / UK3-10 (W)

STACK MM 29/37

TARGET CONSUMER For runners who can run sub 3.5 hour marathons to wear in races. For sub 3 runners to wear for training.

04 - M Black/Silver /Orange Copper

04 - W Black/Silver /Rose Copper

BENEFITS

- MIZUNO ENERGY Core for incredible comfort and high energy return.
- MIZUNO WAVE combined with rubber side walls placed strategically to stop the foot from overpronating.
- Outsole with a wide design.
- Smooth Stretch Woven material for a secure and comfortable fit.

OUTSOLE



TECHNOLOGIES & SUSTAINABILITY



J1GC2226 04



J1GD2226 04

SUSTAINABLE MATERIALS



LARGE WAVE FOR SMOOTH TRANSITION
STRUCTURED WAVES - SUPPORTIVE



Mizuno Energy

17%
CUSHION UP!

15%
E-RETURN UP!



WAVE INSPIRE 18

SMOOTH & SUPPORTIVE

Feel inspired to run with the new Wave Inspire 18, designed to make your daily runs feel effortless whilst supporting your technique. With MIZUNO ENERGY Foam at the heel wedge, it provides great cushioning and energy return. The Double Fan-Shaped Wave supports the movement of the foot to avoid overpronation. The improved upper design provides a seamless fit.

SPECIFICATIONS

WEIGHT	300g (M) / 255g (W)
SIZES	UK6-12,13,14,15 (M) / UK 3-10 (W)
STACK MM	24/36

TARGET CONSUMER For jogging by everyone from beginner runners to people training for marathons.

04 - M	Black/Silver /Ebony	04 - W	Black/Silver /Ebony
02 - M	Algiers Blue/ White/Gibraltar Sea	02 - W	Amparo Blue/ White/Deep Cobalt

BENEFITS

- MIZUNO ENERGY Foam on the heel wedge for amazing cushioning and energy return.
- Double Fan-Shaped Wave, specially designed for overpronation, has a wavy, higher inner that enables smooth body movement by preventing the inside of the shoe from flattening.
- Seamless upper design for an improved fit.

OUTSOLE



TECHNOLOGIES & SUSTAINABILITY



J1GC2244 04



J1GD2244 04



02



02

SUSTAINABLE MATERIALS



MIZUNO WAVE
MIZUNO WAVE
DOUBLE FAN-SHAPED WAVE

Mizuno Energy
MIZUNO ENERGY
HEEL WEDGE

PROTECTION
FOR OVER-PRONATION

WAVE EQUATE 6

ENHANCED STABILITY AND CUSHIONING

Perfect for running and jogging, from beginners to marathon devotees, as it provides comfort and cushioning with extra stability. The Double Fan-Shaped Wave, with its innovative wavy design, delivers enhanced cushioning whilst providing extra stability by avoiding overpronation. The jacquard mesh upper offers excellent breathability.

SPECIFICATIONS

WEIGHT 280g (M) / 235g (W)

SIZES UK6-12,13,14 (M) / UK4-8

STACK MM 24/36

TARGET CONSUMER For runners with overpronation, from beginners to runners training for marathons.

15 - M Smoke Blue/Ebony /Neo Lime

01 - W Subdued Blue/White /Neo Lime

04 - M Ebony/Silver /Orange Copper

04 - W Ebony/Silver /Rose Copper

BENEFITS

- Double Fan-Shaped Wave, specially designed for overpronation, has a wavy, higher inner that enables smooth body movement, whilst maintaining the signature Mizuno Wave cushioning.
- Jacquard mesh upper for excellent breathability.

OUTSOLE



TECHNOLOGIES & SUSTAINABILITY



J1GC2248 15



J1GD2248 01



04



04



SUSTAINABLE MATERIALS

WAVE PARADOX 5

ENHANCED STABILITY AND CUSHIONING

Perfect for running and jogging, from beginners to marathon devotees, as it provides comfort and cushioning with extra stability. The Double Fan-Shaped Wave, with its innovative wavy design, delivers enhanced cushioning whilst providing extra stability by avoiding overpronation. The jacquard mesh upper offers excellent breathability.

SPECIFICATIONS

WEIGHT 340g (M) / 290g (W)

SIZES UK6-12,13,14,15 (M) / UK4-8

STACK MM 26/39

TARGET CONSUMER For runners with overpronation, from beginners to runners training for marathons.

81 - M Orion Blue / Neo Lime / Ebony

81 - W Vintage Indigo/Neo Lime/Total Eclipse

BENEFITS

- Double Fan-Shaped Wave, specially designed for overpronation, has a wavy, higher inner that enables smooth body movement, whilst maintaining the signature Mizuno Wave cushioning.
- Jacquard mesh upper for excellent breathability.

OUTSOLE



TECHNOLOGIES



J1GC1840 81



J1GD1840 81



PERFORMANCE RUNNING
FOOTWEAR

WAVE REBELLION

RUN FAST. YOUR FAST

Aim for your fastest runs ever with the new Wave Rebellion, built for speed that doesn't skimp on cushioning. Offering a boost of propulsive power, it is equipped with MIZUNO ENERZY lite for cushioning and incredible energy return. Mizuno Glass-Fibre Reinforced Wave Plate guarantees smooth stability and the G3 sole delivers amazing grip.

SPECIFICATIONS

WEIGHT	235g (M) / 210g (W)
SIZES	UK6-11, 12 (M) / UK 4-8 (W)
STACK MM	28,5/36,5

TARGET CONSUMER For runners aiming for speed and who like a propulsive feeling.

02 - M Neo Lime/White /Neon Flame

01 - W Neon Flame/White /Neo Lime

BENEFITS

- MIZUNO ENERZY lite throughout the entire midsole area for excellent cushioning and energy return at a light weight.
- Mizuno Glass-Fibre Reinforced Wave Plate from the heel to the forefoot boosts stability without sacrificing cushioning and supports faster running.
- G3 sole offers amazing grip that more efficiently transmits the power of runners to the ground.

OUTSOLE



TECHNOLOGIES & SUSTAINABILITY



J1GC2117 02



J1GD2117 01

Mizuno Energy lite

LIGHT

SOFT

RESPONSIVE

22%
SOFTER

VS U4IC (MATERIAL SPEC)

35%
RESPONSIVE

VS U4IC (MATERIAL SPEC)

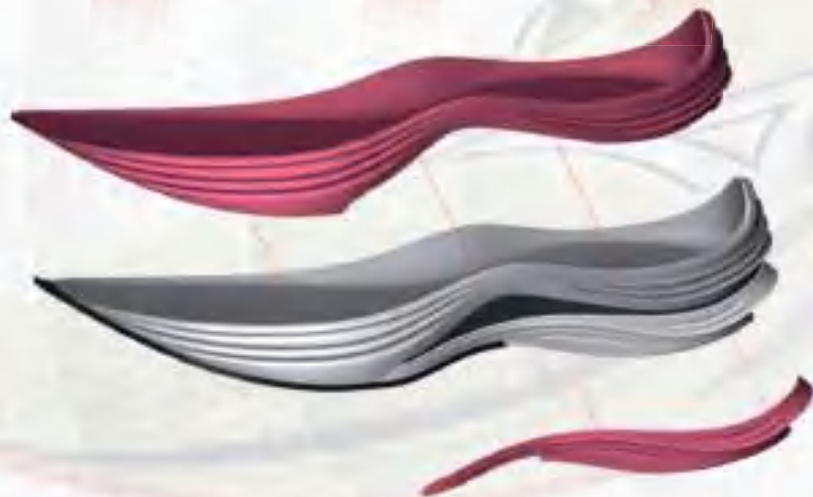

WAVE SHADOW 5

MIDFOOT POWER

The Wave Shadow 5 is made for runners who seek a smooth mid-foot running with MIZUNO WAVE from the midfoot to the forefoot. MIZUNO ENERGY provides excellent cushioning and energy return and is equipped through the entire bottom midsole.

SPECIFICATIONS

WEIGHT 255g (M) / 220g (W)

SIZES UK6-12 (M) / UK4-8 (W)

STACK MM

TARGET CONSUMER For mid-foot runners at average weights who have neutral pronation.

01 - M Neo Lime/White /Nimbus Cloud

01 - W Neon Flame/White /Blue Blizzard

BENEFITS

- MIZUNO ENERGY throughout the entire bottom midsole provides excellent cushioning and energy return.
- MIZUNO WAVE boosts stability without sacrificing cushioning, creating a smoother feeling for mid-foot runners.

OUTSOLE



TECHNOLOGIES & SUSTAINABILITY



SUSTAINABLE MATERIALS

TECHNICAL DETAILS



TRANSLUCENT ENGINEERED MESH
FOR AN IMPROVED, SEAMLESS FIT WITH GREAT BREATHABILITY

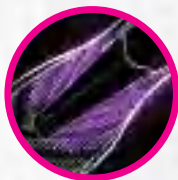

GUSSET TONGUE
LIGHTWEIGHT GUSSET TONGUE CONSTRUCTION
FOR GREAT HOLD IN THE MIDFOOT DURING HIGH SPEED RUNS

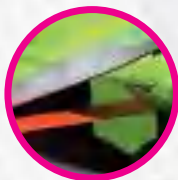

MIDFOOT WAVE TECHNOLOGY
MIZUNO WAVE TECHNOLOGY PLACED IN THE MIDFOOT
FOR STABILITY CATERED TOWARDS MIDFOOT LANDING RUNNERS



CONNECTED FOREFOOT RUBBER
CONNECTED OUTSOLE RUBBER
FOR STABILITY UPON MIDFOOT LANDING & STRONG TOE OFF



MIZUNO ENERGY
USED IN THE BOTTOM MIDSOLE FOR AMAZING CUSHIONING AND ENERGY RETURN



MIZUNO WAVE



J1GC2130 01



J1GD2130 01

TRAIL RUNNING

FOOTWEAR

WAVE RIDER GTX

COMFORT NO MATTER THE WEATHER

This shoe enables light, smooth comfort for runners who want to run every day, rain or shine. It combines cushioning with performance due to the MIZUNO ENERZY FOAM at the heel wedge and the MIZUNO WAVE. Comfort is ensured even in bad weather through the Gore-Tex and the outsole pattern ensures grip on tricky surfaces.

SPECIFICATIONS

WEIGHT	298g (M) / 268g (W)
SIZES	UK6-12,13,14 (M) / UK 4-8 (W)
STACK MM	25/37

TARGET CONSUMER For runners with average builds. For runners who are looking for a shoe that provides both cushioning and performance. For runners who want to run every day, regardless of the weather.

24 - M	Orion Blue/Orion Blue /Neo Lime	47 - W	Vintage Indigo/Vintage Indigo/Neo Lime
---------------	---------------------------------	---------------	--

BENEFITS

- Heel wedge loaded with MIZUNO ENERZY, offering great cushioning and energy return.
- In addition to combining great cushioning and stability, it supports forward propulsive power through the WAVE PLATE and allows you to smoothly move your body weight.
- Smooth-feeling invisible fit Gore-Tex keeps your feet comfortable in all weather conditions.
- Outsole pattern that ensures grip on unpaved surfaces.

OUTSOLE



TECHNOLOGIES & SUSTAINABILITY



J1GC2179 24



J1GD2179 47



SUSTAINABLE MATERIALS

WAVE RIDER TT

MAKE WAVES

This shoe is a great option for beginner runners and runners training for marathons seeking smooth runs in all weather and different terrain types. It features MIZUNO ENERZY FOAM at the heel wedge for excellent cushioning and energy return, as well as MIZUNO WAVE PLATE for smoothly moving your body weight. The outsole pattern provides grip on uneven surfaces.

SPECIFICATIONS

WEIGHT	297g (M) / 260g (W)
SIZES	UK6-12,13,14 (M) / UK4-8 (W)
STACK MM	25/37

TARGET CONSUMER For everyday running and jogging, from beginner runners to runners training for marathons. For versatility of running from road to easy trails.

84 - M	Algiers Blue/Gibraltar Sea/Neo Lime	29 - W	Lagoon/Moroccan Blue /Pink Peacock
---------------	-------------------------------------	---------------	------------------------------------

BENEFITS

- Heel wedge loaded with MIZUNO ENERZY, offering great cushioning and energy return.
- In addition to combining great cushioning and stability, it supports forward propulsive power through the WAVE PLATE and allows you to smoothly move your body weight.
- Outsole pattern that ensures grip on unpaved surfaces.

OUTSOLE



TECHNOLOGIES & SUSTAINABILITY



J1GC2132 84



J1GD2132 29



SUSTAINABLE MATERIALS

WAVE MUJIN 8

CONQUER THE TOUGHEST TRAILS

Feel comfortable running through the toughest trail environments with the Wave Mujin 8, designed to keep you safe during your trail runs. It features MIZUNO ENERGY, throughout the entire bottom midsole, for amazing cushioning and energy return, as well as MIZUNO WAVE for great stability.

SPECIFICATIONS

WEIGHT	360g (M) / 300g (W)
SIZES	UK6-12,13 (M) / UK4-8 (W)
STACK MM	28,5/38,5

TARGET CONSUMER For trail runners who run on tough environments such as rocks rather than gravel paths and who enjoy taking on long-distance trails.

27 - M	Tapestry/Misty Blue /Neo Lime	01 - W	Troposphere/White /Neo Lime
18 - M	Moroccan Blue/Algiers Blue/Grenadine	32 - W	Kayaking/Lagoon /Pink Peacock

BENEFITS

- MIZUNO ENERGY is used throughout the entire bottom midsole to provide excellent cushioning and energy return.
- MIZUNO WAVE boosts stability without sacrificing cushioning. Because it is equipped at the front and back, it creates a smoother feeling when running on mountain trails.

OUTSOLE



TECHNOLOGIES & SUSTAINABILITY



SUSTAINABLE MATERIALS



J1GJ2170 27



J1GK2170 01



18



32

TECHNICAL DETAILS



DURABLE AIRMESH & PROTECTIVE TOE CAP
AMPLE BREATHABILITY & DURABLE ENOUGH FOR THE TRAILS.
TOE CAP SHIELDS THE FOOT FROM LOOSE DEBRIS HITTING THE TOES

MICHELIN OUTSOLE RUBBER
LIGHT WEIGHT MICHELIN RUBBER WITH PROVEN GRIP & DURABILITY



ADJUSTABLE FIT EYELET
LIGHTWEIGHT GUSSET TONGUE CONSTRUCTION FOR GREAT HOLD IN THE MIDFOOT DURING HIGH SPEED RUNS

MIZUNO ENERGY
USED IN THE BOTTOM MIDSOLE FOR AMAZING CUSHIONING AND ENERGY RETURN



FULL LENGTH MIZUNO WAVE
FULL LENGTH MIZUNO WAVE TECHNOLOGY CONNECTS TOP & BOTTOM MIDSOLES TOGETHER



WAVE DAICHI 7

ENDLESS EXPLORER

A shoe to match the adventurous spirit of the trail runner. The new Wave Daichi 7 features a MIZUNO WAVE for increased structure with EVA for increased stability without sacrificing cushioning. The lightweight Michelin rubber outsole provides unmatched grip out in the wild, and the adjustable fitting system secures your foot and delivers unbeatable adaptivity.

SPECIFICATIONS

WEIGHT	305g (M) / 245g (W)
SIZES	UK6-12, 13 (M) / UK3-10 (W)
STACK MM	24,5/33,5

TARGET CONSUMER For trail runners doing middle-distance runs, from beginner to intermediate levels.

AW22 UPDATE

51 - M	Night Sky/Tradewinds /Gold Fusion	71 - W	Night Sky/Quicksilver /Hot Coral
27 - M	Orion Blue/Misty Blue /Neo Lime	21 - W	Vintage Indigo/Subdued Blue/Neo Lime

BENEFITS

- MIZUNO WAVE, featuring a wave structure with EVA at two levels of hardness, boosts stability without skipping on cushioning.
- Michelin light outsole rubber for excellent grip and durability.
- Smooth Stretch Woven material for a secure and comfortable fit.

OUTSOLE



TECHNOLOGIES & SUSTAINABILITY



SUSTAINABLE MATERIALS



J1GJ2271 51



J1GK2271 71



27



21

UPPER



WOVEN UPPER
 CLOSED WOVEN MATERIAL
 FOR STRONG HOLD & PROTECTION
 FROM HARSH TERRAIN/DEBRIS.
 SMOOTH SOFT GUSSET
 SOFT MESH USED
 FOR THE GUSSET CONSTRUCTION

ADJUSTABLE FIT
 FREE MOVING STRAPS
 ALLOWS THE EYELET STRAPS
 TO ADJUST TO THE RUNNERS
 UNIQUE FOOT SHAPE FOR BEST FIT

FAST FIT HEEL LOOP
 ATTACHED TO HEEL
 FOR RUNNERS TO EASILY PUT ON
 & TAKE OFF SHOES QUICKLY
 WHEN CLEARING DEBRIS
 OUT OF THEIR SHOES

WAVE DAICHI 7 GTX

ENDLESS EXPLORER

A shoe to match the adventurous spirit of the trail runner. The new Wave Daichi 7 features a MIZUNO WAVE for increased structure with EVA for increased stability without sacrificing cushioning. The lightweight Michelin rubber outsole provides unmatched grip out in the wild. The Gore-tex membrane is waterproof yet breathable to ensure comfort in any weather.

SPECIFICATIONS

WEIGHT 320g (M) / 250g (W)

SIZES UK6-12,13 (M) / UK3-10 (W)

STACK MM 24/32

TARGET CONSUMER For trail runners doing middle-distance runs, from beginner to intermediate levels.

38 - M Black/Iron Gate / Mecca Orange

38 - W Black/Iron Gate / Garnet Rose

BENEFITS

- MIZUNO WAVE, featuring a wave structure with EVA at two levels of hardness, boosts stability without skimping on cushioning.
- Michelin light outsole rubber for excellent grip and durability.
- Smooth Stretch Woven material for a secure and comfortable fit.
- Gore-Tex waterproof yet breathable membrane keeps your feet comfortable in any weather.

OUTSOLE



TECHNOLOGIES & SUSTAINABILITY



SUSTAINABLE MATERIALS



J1GJ2256 38



J1GK2256 38

WAVE IBUKI 3 GTX

CONQUER THE OUTDOORS

You'll conquer the outdoors with this balanced shoe that is great for hiking. Features both excellent grip and cushioning to help you explore.

SPECIFICATIONS

WEIGHT 340g (M) / 285g (W)

SIZES UK6-12,13 (M) / UK4-8 (W)

STACK MM 17/27

TARGET CONSUMER For trail runners and outdoor enthusiasts looking for a versatile shoe with great grip.

49 - M Dark Shadow/Metallic Shadow/Black

52 - W Dark Shadow/Metallic Gray/Black

BENEFITS

- X-shaped lugs for grip in multiple directions.
- Mizuno Wave for cushion and stability.
- Gore-Tex Upper for waterproof protection.

OUTSOLE



TECHNOLOGIES & SUSTAINABILITY



SUSTAINABLE MATERIALS



J1GJ2059 49



J1GK2059 52

WAVE IBUKI 3

CONQUER THE OUTDOORS

You'll conquer the outdoors with this balanced shoe that is great for hiking. Features both excellent grip and cushioning to help you explore.

SPECIFICATIONS

WEIGHT 330g (M) / 275g (W)

SIZES UK6-12,13 (M) / UK4-8 (W)

STACK MM 17/27

TARGET CONSUMER For trail runners and outdoor enthusiasts looking for a versatile shoe with great grip.

17 - M	Orion Blue/Smoke Blue /Neo Lime	21 - W	Vintage Indigo/Subdued Blue/Neo Lime
18 - M	Gibraltar Sea/Algiers Blue/Grenadine	32 - W	Gulf Coast/Lagoon /Pink Peacock

BENEFITS

- X-shaped lugs for grip in multiple directions.
- Mizuno Wave for cushioning and stability.
- Protective upper design for trail environments.

OUTSOLE



TECHNOLOGIES & SUSTAINABILITY



J1GJ2073 17



J1GK2073 21



18



32

TECHNICAL DETAILS

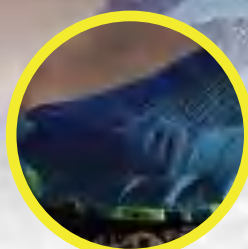

DURABLE AIRMESH & PROTECTIVE TOE CAP
AMPLE BREATHABILITY & DURABLE ENOUGH FOR THE TRAILS. TOE CAP SHIELDS THE FOOT FROM LOOSE DEBRIS HITTING THE TOES



SOLID RUBBER OUTSOLE
X-PATTERN OUTSOLE DESIGN FOR OPTIMAL GRIP IN ANY DIRECTION

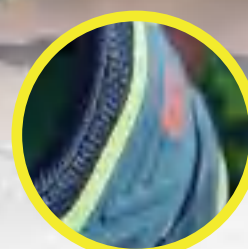

RICH HEEL ACCENT
HIGHLIGHTS THE HEEL PORTION WITH A THREE-DIMENSIONAL ACCENT

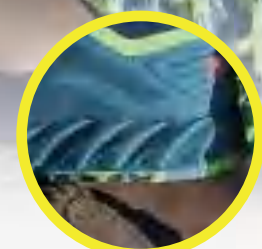

MIZUNO WAVE INSERT
MIZUNO WAVE TECHNOLOGY INSERTED INTO THE HEEL FOR CUSHION & STABILITY DURING LANDING





FOOTBALL
FOOTWEAR

FOOTWEAR MATRIX

FOOTBALL

		JAPAN	ELITE	PRO	SELECT
		Lasted for 24 hours, the 'Made In Japan' Collection takes Mizuno's signature fit to another level	Engineered to perform sport at the highest level, featuring the most advanced football boot technologies	Serious boots for serious players featuring essential technology and style of the pro	Perfect product for all-round performance at exceptional value
MORELIA HISTORY IN THE MAKING	MORELIA II JAPAN				
	MORELIA II ELITE				
	MORELIA II PRO				
	MORELIA II CLUB				
MORELIA NEO III LUXURY IN EVERY MOMENT	MORELIA NEO III β JAPAN				
	MORELIA NEO III ELITE				
	MORELIA NEO III PRO				
MONARCIDA	MONARCIDA NEO II SEL				

FUTSAL

		ELITE	PRO	SELECT
		Engineered to perform sport at the highest level, featuring the most advanced football boot technologies	Serious boots for serious players featuring essential technology and style of the pro	Perfect product for all-round performance at exceptional value
MORELIA	MORELIA SALA CLASSIC			
	MORELIA SALA ELITE			
	MRL SALA CLUB			

FOOTBALL
FOOTWEAR

MORELIA NEO III B JAPAN

REFINED FOR SPEED

Boost your techniques with a shoe that offers a barefoot feeling engineered with numerous improvements. This real K-Leather football boot achieves a barefoot feeling combined with tough durability that will hold strong as you achieve your best speeds ever.

SPECIFICATIONS

WEIGHT	200g
SIZES	UK5-11,12
MATERIALS	SYNTHETIC LEATHER

TARGET CONSUMER For players seeking an ultra-lightweight, flexible, real K-Leather football boot. Designed specifically for high technique and speed players after a barefoot feeling.

AW22 UPDATE New colour

- 99 Black/Iridescent/Black
- 60 High Risk Red/White/High Risk Red

BENEFITS

- Improved flexibility and resilience with exceptional weight benefits provided by the graded nylon sole plate.
- Superior K-Leather provides a quilted, luxurious feeling and enhanced sense of touch.
- Secure fitting.

OUTSOLE



TECHNOLOGIES



MD P1GA2290 **99**
MIX P1GC2290 **99**



MD P1GA2290 **60**

Removable
INSOCK



MORELIA NEO III B ELITE

ULTIMATE BAREFOOT-FEEL SPEED

Boost your techniques with a shoe that offers a barefoot feeling engineered with numerous improvements. This real K-Leather football boot achieves a barefoot feeling combined with tough durability that will hold strong as you achieve your best speeds ever.

SPECIFICATIONS

WEIGHT	200g
SIZES	UK5-11,12 / UK5-11,12,13 (MIX, SI)
MATERIALS	SYNTHETIC

TARGET CONSUMER For players seeking an ultra-lightweight, flexible, real K-Leather football boot. Designed specifically for high technique and speed players after a barefoot feeling.

AW22 UPDATE New colour

- 99 Black/Iridescent/Black
- 60 High Risk Red/White/High Risk Red

BENEFITS

- Improved flexibility and resilience with exceptional weight benefits provided by the graded nylon sole plate.
- Superior K-Leather provides a quilted, luxurious feeling and enhanced sense of touch.
- Secure fitting.

OUTSOLE



TECHNOLOGIES



MD P1GA2291 **99**
MIX P1GC2291 **99**
SI P1GC2292 **99**



MD P1GA2291 **60**
MIX P1GC2291 **60**
SI P1GC2292 **60**

Removable
INSOCK



MORELIA NEO III PRO

ULTIMATE BAREFOOT-FEEL SPEED

Boost your techniques with a shoe that offers a barefoot feeling engineered with numerous improvements. This real K-Leather football boot achieves a barefoot feeling combined with tough durability that will hold strong as you achieve your best speeds ever.

SPECIFICATIONS

WEIGHT	250g
SIZES	UK6-11, 12
MATERIALS	SYNTHETIC LEATHER

TARGET CONSUMER For players seeking an ultra-lightweight, flexible, real K-Leather football boot. Designed specifically for high technique and speed players after a barefoot feeling.

AW22 UPDATES New colour

99 Black/Iridescent/Black

BENEFITS

- Improved flexibility and resilience with exceptional weight benefits provided by the graded nylon sole plate.
- Superior K-Leather provides a quilted, luxurious feeling and enhanced sense of touch.
- Secure fitting.

OUTSOLE



TECHNOLOGIES



MD P1GA2283 **99**
MIX P1GC2283 **99**
AG P1GA2284 **99**

Removable
INSOCK



ZEROGLIDE

MORELIA II JAPAN

ELITE COMFORT

When you're giving it your all, only the best shoe will do. Morelia II Japan offers the perfect comfort combined with a high quality feel and great hold.

SPECIFICATIONS

WEIGHT	215g
SIZES	UK5-11, 12
MATERIALS	LEATHER

TARGET CONSUMER For football players seeking lightness, flexibility, and a barefoot feel.

AW22 UPDATES New colour

99 Black/Black/Iridescent

BENEFITS

- Offers the perfect fit through use of a new shoe last.
- Fine quality feel through the kangaroo leather.
- Great hold and fit from the inner molded heel counter.

OUTSOLE



TECHNOLOGIES

Removable
INSOCK



MD P1GA2201 **99**

MORELIA II ELITE

ELITE COMFORT

When you're giving it your all, only the best shoe will do. Morelia II Elite offers the perfect comfort combined with a high quality feel and great hold.

SPECIFICATIONS

WEIGHT	240gg
SIZES	UK6-11,12
MATERIALS	LEATHER

TARGET CONSUMER For football players seeking lightness, flexibility, and a barefoot feel.

AW22 UPDATE New colour

99 Black/Black/Iridescent

60 High Risk Red/White/Silver

BENEFITS

- Offers the perfect fit through use of a new shoe last.
- Fine quality feel through the kangaroo leather.
- Great hold and fit from the inner molded heel counter.

OUTSOLE

MD



TECHNOLOGIES



MD P1GA2212 **99**



MD P1GA2212 **60**

Removable
INSOCK



MORELIA II PRO

THE ULTIMATE FIT

Pro tip: Morelia II Pro offers the perfect fit for players who want flexibility and amazing lightness from their shoes. Up your game with Morelia.

SPECIFICATIONS

WEIGHT	250g
SIZES	UK6-11,12
MATERIALS	SYNTHETIC

TARGET CONSUMER For football players seeking lightness, flexibility, and a barefoot feel.

AW22 UPDATE New colour

99 Black/Black/Iridescent

60 High Risk Red/White/Silver

BENEFITS

- Gives you the perfect fit with use of a new shoe last.
- High quality feel from the kangaroo leather.
- Get a great hold and fit from the inner molded heel counter.

OUTSOLE

MD

SI



TECHNOLOGIES

Removable
INSOCK



MD P1GA2213 **99**

SI P1GC2213 **99**



MD P1GA2213 **60**

MORELIA II CLUB

FLAWLESS FIT AND FUNCTIONALITY

Join the club of Morelia fans who take their game to the next level with shoes offering the ultimate support. Carefully engineered design details like soft faux leather and the inner molded heel counter are what make Morelia simply the best.

SPECIFICATIONS

WEIGHT	240g
SIZES	UK6-11,12
MATERIALS	SYNTHETIC

TARGET CONSUMER For football players seeking lightness, flexibility, and a barefoot feel.

AW22 UPDATE New colour

99	Black/Black/Iridescent
60	High Risk Red/White/Silver

BENEFITS

- Ultimate fit pursued with adoption of a new shoe last.
- Soft faux leather.
- Offers amazing hold and fit from the inner molded heel counter.

OUTSOLE



TECHNOLOGIES



MD	P1GA2216	99
AS	P1GD2216	99
AG	P1GA2217	99
SI	P1GC2216	99



MD	P1GA2216	60
AS	P1GD2216	60

Removable
INSOCK



MONARCIDA NEO II SEL

LIGHTWEIGHT COMFORT

This boot with screw-in studs offers a wide fit, lightweight comfort, and a ZeroGlide removable sockliner for enhanced foothold. It builds on elements from the MORELIA NEO III including the forefoot upper pattern and shoe lacing system.

SPECIFICATIONS

WEIGHT	230gg
SIZES	UK6-11,12
MATERIALS	SYNTHETIC

TARGET CONSUMER Specifically for players looking for comfort on the pitch.

99	Black/Iridescent
60	High Risk Red/White

BENEFITS

- Featuring ZeroGlide removable sockliner for enhanced foothold and maximum comfort.
- The forefoot upper pattern is similar to MORELIA NEO III
- Uses the same figure-8 notch shape for the eyelet area and zig-zag shoe lacing system as the MORELIA NEO III.
- AS (astro training) model for training on soil and asphalt.

OUTSOLE

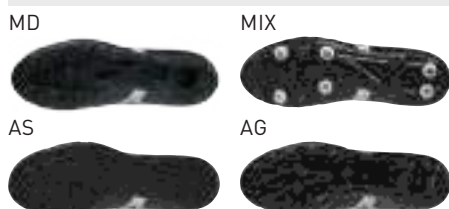

MD	P1GA2225	99
MIX	P1GC2225	99
AS	P1GD2225	99
AG	P1GA2226	99



MD	P1GA2225	60
AG	P1GA2226	60
AS	P1GD2225	60

MONARCIDA II SEL JR

LIGHTWEIGHT COMFORT

This boot with screw-in studs offers a wide fit, lightweight comfort, and a ZeroGlide removable sockliner for enhanced foothold. It builds on elements from the MORELIA NEO III including the forefoot upper pattern and shoe lacing system.

SPECIFICATIONS

WEIGHT	160g
SIZES	UK1-5
MATERIALS	SYNTHETIC

TARGET CONSUMER Specifically for players looking for comfort on the pitch.

AW22 UPDATES New colour

99 Black/Iridescent

60 High Risk Red/White

BENEFITS

- Featuring ZeroGlide removable sockliner for enhanced foothold and maximum comfort.
- The forefoot upper pattern is similar to MORELIA NEO III.
- Uses the same figure-8 notch shape for the eyelet area and zig-zag shoe lacing system as the MORELIA NEO III.
- AS (astro training) model for training on soil and asphalt.

OUTSOLE

MD AS



TECHNOLOGIES



MD P1GB2225 **99**

AS P1GE2225 **99**



MD P1GB2225 **60**

ZEROGLIDE

MORELIA II CLUB JR AG

FLAWLESS FIT AND FUNCTIONALITY

Join the club of Morelia fans who take their game to the next level with shoes offering the ultimate support. Carefully engineered design details like soft faux leather and the inner molded heel counter are what make Morelia simply the best.

SPECIFICATIONS

WEIGHT	210g
SIZES	UK1-5
MATERIALS	SYNTHETIC

TARGET CONSUMER For football players seeking lightness, flexibility, and a barefoot feel.

AW22 UPDATES New outsole

99 Black/Black/Iridescent

BENEFITS

- Ultimate fit pursued with adoption of a new shoe last.
- Soft faux leather.
- Offers amazing hold and fit from the inner molded heel counter.

OUTSOLE

AG



AG P1GB2217 **99**

RUGBY
FOOTWEAR

WAITANGI PS

THE IMMOVABLE OBJECT

A lightweight, great fitting frame of premium leather provides catlike agility, while the aluminium stud formation provides tremendous traction so you can push back with colossal force. The Waitangi PS packs all the power you want from a rugby boot, gripping to all natural grass surfaces, giving you the power to become a force to be reckoned with.

SPECIFICATIONS

WEIGHT	280g
SIZES	UK7-11,12,13,14
MATERIALS	SYNTHETIC

TARGET CONSUMER Power players.

AW22 UPDATE New colour

99 Black/Iridescent

BENEFITS

- A lightweight, Primeskin upper delivers increased durability and stability.
- 6 x 2 full rounded aluminium stud configuration provides excellent traction on all grass surfaces.
- Sword stroke graphic inspired by Japanese calligraphy.

OUTSOLE

SI



TECHNOLOGIES

PRIMESKIN



SI R1GA2260 99

WAITANGI II CL

UNLIMITED POWER

The Waitangi II CL packs all the power you want from a rugby boot, gripping to all natural grass surfaces, giving you the power to become a force to be reckoned with.

SPECIFICATIONS

WEIGHT	295g
SIZES	UK7-11,12,13,14
MATERIALS	SYNTHETIC

TARGET CONSUMER Power Players.

AW22 UPDATE New colour

99 Black/Iridescent

BENEFITS

- Lightweight Primeskin upper for increased durability and stability.
- 6 x 2 full rounded aluminium stud configuration for excellent traction on all natural grass rugby surfaces.
- Sword stroke graphic inspired by Japanese temples.

OUTSOLE

SI



SI R1GA2261 99

MONARCIDA NEO RUGBY

LEAVE THEM IN THE DUST

You'll leave your competitors in the dust with this boot featuring a screw-in sole for use on natural grass and soil. It has a wide, comfortable fit featuring a soft artificial leather upper and ZEROGLIDE LITE insole.

SPECIFICATIONS

WEIGHT	300g
SIZES	UK6-11,12,13,14
MATERIALS	SYNTHETIC

TARGET CONSUMER For rugby players seeking a lightweight, flexible boot with a barefoot feel.

AW22 UPDATE New colour



SI R1GA2270 99

99 Black/Iridescent

BENEFITS

- Wide last.
- Soft artificial leather upper.
- SI (Screw In) sole that can be used on natural grass and weak soil.
- ZEROGLIDE LITE insole.

OUTSOLE

SI



FUTSAL
FOOTWEAR

MORELIA SALA CLASSIC

TRADITION MEETS INNOVATION

Traditional design combined with innovative fit. Soft and flexible upper supported by a welder logo on the side gives you a great barefoot feeling and superb control of the ball. The heel counter provides great support, enhances the cushioning and gives a complete lockdown feeling.

SPECIFICATIONS

WEIGHT	240g
SIZES	UK6-11, 12
MATERIALS	SYNTHETIC



TF Q1GB2202 45

TARGET CONSUMER For all-around players looking for a comfortable fit with a traditional and timeless design.

45 Safety Yellow/Black

BENEFITS

- With its great comfort and fit, the synthetic upper provides a soft ball touch and excellent flexibility.
- Zero-Glide sock liner for enhanced foot hold.
- The non-marking rubber sole is designed to provide responsive grip.

OUTSOLE

TF



MORELIA SALA ELITE

ELITE FIT

This lightweight, flexible boot is perfect for indoor futsal. It has a last specialized for futsal and an IN sole that gives a barefoot feeling. The boot is made with high-quality kangaroo leather and has the MORELIA II fit.

SPECIFICATIONS

WEIGHT	230g
SIZES	UK6-11, 12
MATERIALS	LEATHER



IN Q1GA2210 60

TARGET CONSUMER For football players seeking a lightweight, flexible boot with a barefoot feel. For players who want a futsal model with the MORELIA II fit.

AW22 UPDATE New colour

60 High Risk Red/White/Silver

BENEFITS

- Specialized last for futsal.
- High-quality kangaroo leather.
- Sole offering a barefoot feeling for direct ball touch.
- IN (indoor) sole that can be used indoors.
- EVA insole.

OUTSOLE

IN



TECHNOLOGIES



MRL SALA CLUB

GROUNDBREAKING GRIP

Soft synthetic upper with toe reinforcement for better durability plus functional mesh inserts give a better fit and good breathability to the shoe. The new non-marking rubber outsole provides a better grip and traction and supports you in each part of the game with a great low-to-the-ground feeling.

SPECIFICATIONS

WEIGHT	285g
SIZES	UK6-11,12
MATERIALS	SYNTHETIC

TARGET CONSUMER For all-around players looking for a lightweight and durable shoe with great comfort.

09 White/Black

45 Safety Yellow/Black

BENEFITS

- Soft upper and low-to-the-ground feeling to boost your performance to the highest level.
- The cushioning and soft upper enable you to feel every step and control the ball with ease.

OUTSOLE

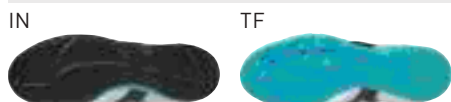

IN Q1GA2203 **09**
TF Q1GB2203 **09**



IN Q1GA2203 **45**
TF Q1GB2203 **45**

TECHNOLOGIES

Removable
INSOCK



INDOOR
FOOTWEAR

INDOOR FOOTWEAR MATRIX

			ELITE	MID-LEVEL	MULTI-COURT
			Engineered to perform at the highest level, featuring the most advanced indoor footwear technologies	Offering great sport performance to indoor enthusiasts	Offering footwear for multi-court performance at great price value
VOLLEYBALL	HYBRID POWER	Wave Momentum 2			
		Wave Luminous 2			
		Wave Dimension			
	SPEED	Wave Lightning Z7			
		Wave Voltage			
	MULTI COURT	Thunder Blade 3			
Cyclone Speed 3					
HANDBALL	POWER	Wave Stealth Neo			
	STABILITY	Wave Phantom 3			
	SPEED	Wave Mirage 4			
		Ghost Shadow			
JUNIOR	MULTI COURT	Lightning Star Z6 JR			
		Stealth Star JR			

VOLLEYBALL

FOOTWEAR



WAVE MOMENTUM 2

GAIN MOMENTUM

Stay on top of your game from start to finish with the new Momentum 2's unprecedented comfort and cushioning. The shoe features the latest MIZUNO ENERGY technology for enhanced cushioning and response, as well as the well-known Mizuno Wave for stability and cushioning at the heel. In addition, the new eyelet structure brings an optimal fit and reduces stress with no pressure points.

SPECIFICATIONS

WEIGHT	345g [U] / 295g [W]
SIZES	UK4-12,13,14,15 [U] / UK4-10 [W]
STACK MM	15.5/27.5

TARGET CONSUMER All-round Volleyball players and especially recommended for middle-blockers and those in need of high stability level and unprecedented cushioning.

AW22 UPDATE New Colour

12 - U Dark Denim/White /Scarlet Ibis

36 - W White/Rose /Snow White

BENEFITS

- Unprecedented comfort thanks to the unique MIZUNO ENERGY cushioning.
- Designed for high stability during landing thanks to the Wave plate and a fully flat sole.
- Brand new design that comfortably wraps the foot in a new bootie construction.
- Stress reduction while bending thanks to the optimal fit of the new eyelet structure.

OUTSOLE



TECHNOLOGIES & SUSTAINABILITY



100% RECYCLED MATERIALS

MULTIPLE MATERIALS REPLACED WITH 100% RECYCLED PET/TPU FOR BETTER ECOLOGY FOOTPRINT.



UNPRECEDENTED COMFORT THANKS TO THE UNIQUE MIZUNO ENERGY CUSHIONING



BRAND NEW DESIGN THAT COMFORTABLY WRAPS THE FOOT IN A NEW BOOTIE CONSTRUCTION



DESIGNED FOR HIGH STABILITY DURING LANDING THANKS TO THE WAVE PLATE AND A FULLY FLAT SOLE



STRESS REDUCTION WHILE BENDING THANKS TO THE OPTIMAL FIT OF THE NEW EYELET STRUCTURE



V1GA2112 12



V1GC2112 36

WAVE MOMENTUM 2 MID

GAIN MOMENTUM

Stay on top of your game from start to finish with the new Momentum 2 Mid's unprecedented comfort and cushioning. The shoe features the latest MIZUNO ENERGY technology for enhanced cushioning and response, as well as the well-known Mizuno Wave for stability and cushioning at the heel. In addition, the new eyelet structure brings an optimal fit and reduces stress with no pressure points.

U



V1GA2117 21

SPECIFICATIONS

WEIGHT	360g (U)
SIZES	UK4-12,13,14,15 (U)
STACK MM	15.5/27.5

TARGET CONSUMER All-round Volleyball players and especially recommended for middle-blockers and those in need of high stability level and unprecedented cushioning.

AW22 UPDATE New Colour

21 - U Dark Denim/White/Scarlet Ibis

BENEFITS

- Unprecedented comfort thanks to the unique MIZUNO ENERGY cushioning.
- Designed for high stability during landing thanks to the Wave plate and a fully flat sole.
- Brand new design that comfortably wraps the foot in a new bootie construction.
- Stress reduction while bending thanks to the optimal fit of the new eyelet structure.
- The mid cut version features a higher construction around the ankle area.

OUTSOLE



TECHNOLOGIES & SUSTAINABILITY



SUSTAINABLE MATERIALS

WAVE LIGHTNING Z7

JUMP LIKE NEVER BEFORE

Reach Beyond your limits with our iconic lightweight all-round shoe engineered for comfortable fitting, soft cushioning and great flexibility. With an additional drop of MIZUNO ENERGY and its extended Wave plate to the forefoot, the new Wave Lightning Z7 provides explosive power, energy return and unmatched acceleration to take on your opponent.

SPECIFICATIONS

WEIGHT	295g (U) / 245g (W)
SIZES	UK4-12,13,14,15 (U) / UK4-10 (W)
STACK MM	15/26

TARGET CONSUMER All-round volleyball players and especially recommended for outside hitters / wing spikers.

AW22 UPDATE New Upper

00 - U	Undyed White/Moonlit Ocean/Peace Blue	36 - W	White/Rose /Snow White
21 - U	Dark Denim/White /Blue Jasper	35 - W	Ebony/Rose /Quiet Shade

BENEFITS

- The extended Wave plate provides stability and more dynamic push-off for great acceleration.
- Drop of MIZUNO ENERGY in the forefoot and on the insole to help you gain energy and play more comfortably.
- The rounded heel allows quick and smooth movements in all directions.
- The Dynamotion Grooves bring great forefoot flexibility for extreme volleyball movements.
- Extra-snug upper fitting in a new sharp design using monofilament mesh for comfort and extra light weight.

OUTSOLE



TECHNOLOGIES & SUSTAINABILITY



AIRmesh MIZUNO INTERLOCK XG Removable INSOCK



SUSTAINABLE MATERIALS

100% RECYCLED MATERIALS

UNDYED MATERIALS

REDUCE WATER USE BY 100%



V1GA2201 00



V1GC2200 36



V1GA2200 21



35

EXTRA-SNUG UPPER FITTING IN A NEW SHARP DESIGN USING MONOFILAMENT MESH FOR COMFORT AND EXTRA LIGHT WEIGHT

THE EXTENDED WAVE PLATE PROVIDES STABILITY AND MORE DYNAMIC PUSH-OFF FOR GREAT ACCELERATION

DROP OF MIZUNO ENERGY IN THE FOREFOOT AND ON THE INSOLE TO HELP YOU GAIN ENERGY AND PLAY MORE COMFORTABLY

THE ROUNDED HEEL ALLOWS QUICK AND SMOOTH MOVEMENTS IN ALL DIRECTIONS

WAVE LIGHTNING Z7 MID

JUMP LIKE NEVER BEFORE

Reach Beyond your limits with our iconic lightweight all-round shoe engineered for comfortable fitting, soft cushioning and great flexibility. With an additional drop of MIZUNO ENERGY and its extended Wave plate to the forefoot, the new Wave Lightning Z7 Mid provides explosive power, energy return and unmatched acceleration to take on your opponent.

SPECIFICATIONS

WEIGHT 310g [U] / 260g [W]

SIZES UK4-12,13,14,15 [U] / UK4-10 [W]

STACK MM 15/26

TARGET CONSUMER All-round volleyball players and especially recommended for outside hitters / wing spikers.

AW22 UPDATE New Colour

21 - U Dark Denim/White /Blue Jasper

36 - W White/Rose /Snow White

35 - W Ebony/Rose /Quiet Shade

BENEFITS

- The extended Wave plate provides stability and more dynamic push-off for great acceleration.
- Drop of MIZUNO ENERGY in the forefoot and on the insole to help you gain energy and play more comfortably.
- The Dynamotion Grooves bring great forefoot flexibility for extreme volleyball movements.
- Extra-snug upper fitting in a new sharp design using monofilament mesh for comfort and even more light weight.
- The mid cut version features a higher construction around the ankle area.

OUTSOLE



TECHNOLOGIES & SUSTAINABILITY



SUSTAINABLE MATERIALS

U



V1GA2250 21

W



V1GC2250 36



35

WAVE LUMINOUS 2

LIGHT UP THE COURT

The Wave Luminous 2 is a „Hybrid Power“ indoor shoe, combining a soft running-like cushioned sole to a comfortable and secure upper construction. The full woven DynamotionFit bootie construction gently locks down your foot and provides an ideal fit, while the new MIZUNO ENERGY midsole offers a best-in-class cushioning like never experienced before

SPECIFICATIONS

WEIGHT	315g (U) / 255g (W)
SIZES	UK4-12,13,14,15 (U) / UK4-10 (W)
STACK MM	17/28.5

TARGET CONSUMER Indoor athletes that look for a smooth running-shoe sensation, great cushioning and a high level of upper comfort.

AW22 UPDATE New Colour

21 - U Dark Denim/White /Blue Jasper

36 - W White/Rose /Snow White

BENEFITS

- The double density Mizuno Foam Wave offers a unique softness and stability experience.
- The new MIZUNO ENERGY technology used in the full length of the shoe offers best-in-class cushioning.
- The full woven DynamotionFit bootie structure offers a highly comfortable and snug fitting.
- The flat sole with a smooth heel wrap up provides a smooth role-off from heel to toe.

OUTSOLE



TECHNOLOGIES & SUSTAINABILITY



SUSTAINABLE MATERIALS



V1GA2120 21



V1GC2120 36



NEW INTEGRATED EYESTAY STRUCTURE FOR NO PRESSURE POINTS WHEN FLEXING



COMFORTABLE BOOTIE STRUCTURE INTEGRATED IN A FULL WOVEN BASED UPPER FOR AN INCREASED LEVEL OF SOFTNESS & STABILITY



UNIQUE COMBINATION OF MIZUNO ENERGY USED IN THE FULL LENGTH OF THE SHOE IN A FOAM WAVE DESIGN ABSORBS THE SHOCKS SMOOTHLY WHILE INCREASING LATERAL STABILITY



THE HEEL WRAP UP IN COMBINATION WITH THE INDOOR SPECIFIC SOLE BRINGS BOTH A SMOOTH RIDE AND A BETTER GRIP ON COURT

WAVE VOLTAGE

SURGE OF AGILITY

This high-performance Volleyball shoe offers great dynamic cushioning and stability featuring the Mizuno Wave Technology. Thanks to its technical and lightweight sole, the Wave Voltage delivers great acceleration even in the most intense lateral movements. The mesh-based upper with a no-sew construction on the lateral side brings a great comfortable fitting.

SPECIFICATIONS

WEIGHT 300g (U) / 250g (W)

SIZES UK4-12,13,14,15 (U) / UK4-10 (W)

STACK MM 15/27

TARGET CONSUMER All-round volleyball players looking for fast and lightweight footwear.

AW22 UPDATE New Colour

21 - U Dark Denim/White /Blue Jasper

35 - W Ebony/Rose /Quiet Shade

BENEFITS

- The Mizuno Wave technology provides dynamic cushioning and high stability.
- The D-Flex Groove technology generates great acceleration by naturally guiding your feet movements.
- The Dynamotion Grooves ensure high flexibility in the forefoot.
- A spacer mesh used with a no-sew construction on the lateral side brings great upper comfort and increased fitting.

OUTSOLE



TECHNOLOGIES & SUSTAINABILITY



SUSTAINABLE MATERIALS



V1GA2160 21



V1GC2160 35

WAVE VOLTAGE MID

SURGE OF AGILITY

This high-performance Volleyball shoe offers great dynamic cushioning and stability featuring the Mizuno Wave Technology. Thanks to its technical and lightweight sole, the Wave Voltage Mid delivers great acceleration even in the most intense lateral movements. The mesh-based upper with a no-sew construction on the lateral side brings a great comfortable fitting.

SPECIFICATIONS

WEIGHT 310g (U) / 255g (W)

SIZES UK4-12,13,14,15 (U) / UK4-10 (W)

STACK MM 15/27

TARGET CONSUMER All-round volleyball players looking for fast and lightweight footwear.

AW22 UPDATE New Colour

21 - U Dark Denim/White /Blue Jasper

36 - W White/Rose /Snow White

BENEFITS

- The Mizuno Wave technology provides dynamic cushioning and high stability.
- The D-Flex Groove technology generates great acceleration by naturally guiding your feet movements.
- The Dynamotion Grooves ensure high flexibility in the forefoot.
- A spacer mesh used with a no-sew construction on the lateral side brings great upper comfort.
- The mid cut version features a higher construction around the ankle area.

OUTSOLE



TECHNOLOGIES & SUSTAINABILITY



SUSTAINABLE MATERIALS



V1GA2165 21



V1GC2165 36

WAVE DIMENSION NEW

GAIN A NEW DIMENSION

The new Wave Dimension is Mizuno's newest technical Volleyball footwear designed for both stability and comfort. Featuring a highly advanced and modern design directly linking to the Wave Momentum, the shoe will support you in the most secure and comfortable way thanks to a modern sole featuring some high-level technologies and packed in a smart design made for performance.

SPECIFICATIONS

WEIGHT	305g (U) / 255g (W)
SIZES	UK4-12, 13, 14, 15 (U) / UK4-10 (W)
STACK MM	20/32

TARGET CONSUMER All-round competitive players looking for a comfortable and stable footwear experience.

AW22 UPDATE Total New

22 - U White/Dark Denim /Blue Jasper

36 - W White/Rose /Snow White

BENEFITS

- Mizuno Foam Wave technology packed with MIZUNO ENERGY provides soft dynamic cushioning in the heel.
- A double outrigger sole in combination with a new stabilizer function in the midfoot provides great stability.
- The new bootie structure provides a comfortable fit.
- Additional side panels give extra support in the upper.

OUTSOLE



TECHNOLOGIES & SUSTAINABILITY



V1GA2240 **22**



V1GC2240 **36**



OUTRIGGERS XSIDE WALLS

THE DOUBLE OUTRIGGER SOLE IN COMBINATION WITH HIGHER EVA MIDSOLE WALLS PROVIDES HIGH LATERAL STABILITY

WIDE MIDFOOT AREA

ENHANCED MIDFOOT WIDTH WITH A STABILIZER FUNCTION FOR EXTRA MIDFOOT SUPPORT AND STABILITY ALSO ON THE MEDIAL SIDE

MIZUNO ENERGY XFOAM WAVE

THE FOAM WAVE TECHNOLOGY PROVIDES A UNIQUE SOFTNESS & STABILITY EXPERIENCE BY ABSORBING THE SHOCK AT LANDING AND PROVIDING SMOOTHER TRANSITION FROM HEEL TO TOE WHILE ENSURING STABILITY PLAYERS NEED ON COURT. PACKED WITH MIZUNO ENERGY, IT PROVIDES SOFT DYNAMIC CUSHIONING IN THE HEEL & HIGH ENERGY RETURN

ROUNDED HEEL

THE ROUNDED STRUCTURE ENABLES SMOOTH HEEL STRIKES DURING JUMPING AND ENHANCES THE HEEL CUSHIONING

WAVE DIMENSION MID NEW

GAIN A NEW DIMENSION

The new Wave Dimension Mid is Mizuno's newest technical Volleyball footwear designed for both stability and comfort. Featuring a highly advanced and modern design directly linking to the Wave Momentum, the shoe will support you in the most secure and comfortable way thanks to a high-level sole featuring some high-level technologies and packed in a smart design made for performance.

SPECIFICATIONS

WEIGHT	315g (U) / 265g (W)
SIZES	UK4-12,13,14,15 (U) / UK4-10 (W)
STACK MM	20/32

TARGET CONSUMER All-round competitive players looking for a comfortable and stable footwear experience.

AW22 UPDATE Total New

22 - U	White/Dark Denim /Blue Jasper	36 - W	White/Rose /Snow White
---------------	-------------------------------	---------------	------------------------

BENEFITS

- Mizuno Foam Wave technology packed with MIZUNO ENERGY provides soft dynamic cushioning in the heel.
- A double outrigger sole in combination with a new stabilizer function in the midfoot provides great stability.
- The new bootie structure provides a comfortable fit.
- Additional side panels give extra support in the upper.
- The mid cut version features a higher construction around the ankle area.

OUTSOLE



TECHNOLOGIES & SUSTAINABILITY



V1GA2245 **22**



V1GC2245 **36**



SUSTAINABLE MATERIALS

THUNDER BLADE 3

FAST AS LIGHTNING

Feel quick as a Lightning in this lightweight and comfortable Thunder Blade 3. Featuring a wide outrigger sole for improved stability, a soft injection midsole for increased cushioning feeling and a softer fit for stress-free wear, you will be ready to stay on top of your game at any moment.

SPECIFICATIONS

WEIGHT	305g (U) / 250g (W)
SIZES	UK4-12,13,14 (U) / UK4-9 (W)
STACK MM	13.5/25.5

TARGET CONSUMER Indoor players looking for lightweight, comfort and stability.

AW22 UPDATE New Colour

22 - U	White/Dark Denim /Nimbus Cloud	36 - W	White/Rose /Snow White
01 - U	Black/White /Ebony		

BENEFITS

- Lightweight and highly cushioned sole thanks to the geometry of the soft injection midsole.
- The wide outrigger sole provides great stability.
- The intelligent sewn upper with increased mesh area provides an optimal comfortable fitting.
- 5mm removable sockliner and U4icX strobel board for a softer initial comfort.
- Non-marking rubber outsole for strong on-court grip.

OUTSOLE



TECHNOLOGIES & SUSTAINABILITY



V1GA2170 **22**



V1GC2170 **36**



01



SUSTAINABLE MATERIALS

THUNDER BLADE 3 MID

FAST AS LIGHTNING

Feel quick as a Lightning in this lightweight and comfortable Thunder Blade 3 Mid. Featuring a wide outrigger sole for improved stability, a soft injection midsole for increased cushioning feeling and a softer fit for stress-free wear, you will be ready to stay on top of your game at any moment.

SPECIFICATIONS

WEIGHT 320g (U) / 260g (W)

SIZES UK4-12,13,14 (U) / UK4-9 (W)

STACK MM 13.5/25.5

TARGET CONSUMER Indoor players looking for lightweight, comfort and stability.

AW22 UPDATE New Colour

01 - U Black/White /Ebony

36 - W White/Rose /Snow White

BENEFITS

- Lightweight and highly cushioned sole thanks to the geometry of the soft injection midsole.
- The wide outrigger sole provides great stability.
- The intelligent sewn upper with increased mesh area provides an optimal comfortable fitting.
- 5mm removable sockliner and U4icX strobel board for a softer initial comfort.
- The mid cut version features a higher construction around the ankle area.

OUTSOLE



TECHNOLOGIES & SUSTAINABILITY



SUSTAINABLE MATERIALS



V1GA2175 01



V1GC2175 36

CYCLONE SPEED 3

STEP UP YOUR GAME

The Cyclone Speed 3 is very lightweight, but without compromising on grip and stability. This perfect all-rounder offers players a soft responsive midsole and good flexibility thanks to smooth bending grooves strategically placed in the forefoot.

SPECIFICATIONS

WEIGHT 275g (U) / 235g (W)

SIZES UK4-12,13,14,15 (U) / UK4-9 (W)

STACK MM 13/24.5

TARGET CONSUMER Multi-court players looking for a balanced, performant but lightweight indoor shoe.

AW22 UPDATE New Colour

21 - U Dark Denim/White /Scarlet Ibis

36 - W White/Rose /Snow White

38 - U Orion Blue/Misty Blue /Neo Lime

02 - W Heather/Snow White /Troposphere

BENEFITS

- Particularly lightweight due to the reduction of rubber amount.
- A better flexibility thanks to smooth bending grooves on the outsole.
- The fully flat sole brings an increased level of stability.
- The rounded outsole enables very smooth heel strikes.

OUTSOLE



TECHNOLOGIES & SUSTAINABILITY



SUSTAINABLE MATERIALS



V1GA2180 21



V1GC2180 36



38



02

HANDBALL

FOOTWEAR

WAVE STEALTH NEO

NEO POWER & COMFORT

Co-developed in Japan with the 2018 World Handball MVP Mikkel Hansen, the Wave Stealth Neo is engineered for players in need of high stability and great cushioning on the court. Featuring the new innovative MIZUNO ENERGY core technology, the shoe will create high energy return to help you jump higher and be more agile.

SPECIFICATIONS

WEIGHT	355g (U) / 295g (W)
SIZES	UK4-12,13,14,15 (U) / UK4-10.5 (W)
STACK MM	16/27

TARGET CONSUMER Top handball players in need of high stability and great cushioning, especially recommended for backcourt players who need powerful shoes.

00 - U	Undyed White/Peace Blue/ Spellbound	36 - W	White/Rose /Snow White
21 - U	Dark Denim/White /Blue Jasper		

BENEFITS

- The Mizuno Wave technology provides both dynamic cushioning and stability at the same time.
- The new MIZUNO ENERGY core gives unrivalled energy return for higher jumps.
- The fully flat sole construction combined with high midfoot sidewalls provides great stability.
- A comfortable knitted upper provides premium fit and breathability.
- New heel counter for increased heel fitting and stability while keeping the shoe lightweight.

OUTSOLE



TECHNOLOGIES & SUSTAINABILITY



X1GA2001 00



X1GB2000 36



X1GA2000 21



SUSTAINABLE MATERIALS

WAVE MIRAGE 4

MORE THAN AN ILLUSION

This featherlight shoe is the perfect companion to match the speed needs of wing players. Thanks to the new innovative bootie construction, the Wave Mirage 4 brings you a best-in-class fitting, keeping a close-to-the-ground feeling. Move freely on court with this incredibly lightweight model.

SPECIFICATIONS

WEIGHT	300g (U) / 245g (W)
SIZES	UK4-12,13,14,15 (U) / UK4-9 (W)
STACK MM	11.5/21.5

TARGET CONSUMER Competitive Handball players looking for a lightweight, fast and close-to-the-ground shoe, especially recommended for wing players.

00 - U	Undyed White/Moonlit Ocean/Peace Blue	36 - W	White/Rose /Snow White
21 - U	Dark Denim/White /Scarlet Ibis		

BENEFITS

- The Mizuno Wave technology delivers dynamic cushioning and agility.
- The combination of PoWnCe and MIZUNO ENERGY in the midsole brings great responsiveness and energy return.
- The D-Flex Groove sole brings unrivalled acceleration guiding naturally the movements of your feet.
- The innovative new bootie construction using a separated stretch inner and outer layer provides an amazing fitting, adjusting perfectly to the contour of your feet.

OUTSOLE



TECHNOLOGIES & SUSTAINABILITY



X1GA2151 00



X1GB2150 36



X1GA2150 21



SUSTAINABLE MATERIALS

WAVE PHANTOM 3

OUTPLAY THEM ALL

The Wave Phantom 3 offers an excellent balance of cushioning and stability to the Handball consumer. The new upper made of mesh and synthetic overlays supply an incredibly stable and breathable frame, while the long-awaited outsole packed with high-level technologies brings the ultimate cushioning and great support during the lateral movements, to outplay any player that comes your way.

SPECIFICATIONS

WEIGHT 335g (U) / 280g (W)

SIZES UK6-12,13,14,15 (U) / UK4-9 (W)

STACK MM 20.5/30.5

TARGET CONSUMER Players seeking a technically-advanced handball shoe, bringing both cushioning and stability.

AW22 UPDATE Totally New

22 - U White/Dark Denim /Blue Jasper

36 - W White/Rose /Snow White

44 - U Black/White /Zinnia

BENEFITS

- Mizuno Wave technology provides midfoot lateral support and enhances stability to overtake your opponents.
- Dynamotion Groove for enhanced forefoot flexibility and maximum ground contact.
- The upper brings a comfortable feel around the foot by reducing the overlap of materials.
- Lightweight shoe that also offers maximum breathability.

OUTSOLE



TECHNOLOGIES & SUSTAINABILITY



X1GA2260 22



X1GB2260 36



44



SUSTAINABLE MATERIALS

GHOST SHADOW

BOOST YOUR COMPETITIVE SPIRIT

Comfort meets stability in the Ghost Shadow, featuring visible cushion holes in the rearfoot and a stable outrigger sole. The DynamotionFit bootie upper brings a sock-like natural and comfortable fit, for you to perform at your very best.

SPECIFICATIONS

WEIGHT 305g (U) / 250g (W)

SIZES UK6-12,13,14 / UK4-9 (W)

STACK MM 13.5/25.5

TARGET CONSUMER Players looking for a technically-advanced performant indoor shoe.

AW22 UPDATE New Colour

21 - U Dark Denim/White /Scarlet Ibis

36 - W White/Rose /Snow White

36 - U White/Ceramic /Legion Blue

BENEFITS

- Lightweight and highly cushioned shoe thanks to the geometry of the soft injection midsole.
- The wide outrigger sole provides great stability.
- Dynamotion Fit bootie construction for an amazing fitting.
- Non-marking rubber outsole for strong on-court grip.

OUTSOLE



TECHNOLOGIES & SUSTAINABILITY



X1GA2180 21



X1GB2180 36



36



SUSTAINABLE MATERIALS

JUNIOR
FOOTWEAR

LIGHTNING STAR Z6 JUNIOR

BE THE STORM

Always stay ahead with Mizuno's fastest shoe for younger players. Feel quick as Lightning in this lightweight and comfortable Lightning Z6 Jr. Featuring a wide outrigger sole for improved stability, a soft injection midsole for increased cushioning feeling and a softer fit for stress-free wear, you will be ready to stay on top of your game at any moment.

SPECIFICATIONS

WEIGHT 250g (J)

SIZES UK1-7 (J)

STACK MM 13.5/25.5

TARGET CONSUMER Junior players looking for lightweight, comfort and stability.

AW22 UPDATE New Colour

21 - J Dark Denim/White
/Copen Blue

36 - J White/Rose
/Snow White

BENEFITS

- Lightweight and highly cushioned shoe thanks to the geometry of the soft injection midsole.
- The wide outrigger sole provides great stability.
- The intelligent sewn upper with increased mesh area provides an optimal comfortable fitting.
- 5mm removable sockliner and U4icX strobol board for a softer initial comfort.
- Non-marking rubber outsole for strong on-court grip.

OUTSOLE



TECHNOLOGIES & SUSTAINABILITY



V1GD2103 21



V1GD2103 36

U4icX Removable INSOCK



SUSTAINABLE MATERIALS

STEALTH STAR JR.

STEALTH STAR JR.

The new Stealth Star Jr. is very lightweight, but without compromising on grip and stability. This perfect all-rounder offers junior players a soft responsive midsole and good flexibility thanks to smooth bending grooves strategically placed in the forefoot.

SPECIFICATIONS

WEIGHT 235g (J)

SIZES UK1,2-7 (J)

STACK MM 13/24.5

TARGET CONSUMER Multi-court junior players looking for a balanced, performant but lightweight indoor shoe.

AW22 UPDATE New Colour

21 - J Dark Denim/White
/Scarlet Ibis

36 - J White/Rose
/Snow White

BENEFITS

- Particularly lightweight due to the reduction of rubber amount.
- A better flexibility thanks to smooth bending grooves on the outsole.
- The fully flat sole brings an increased level of stability.
- The rounded outsole enables very smooth heel strikes.

OUTSOLE



TECHNOLOGIES & SUSTAINABILITY



X1GC2107 21



X1GC2107 36

Removable INSOCK



SUSTAINABLE MATERIALS



LORENZO SONEGO

21 BEST RANKING ATP *

*OCTOBER 2021

RACKET SPORTS

FOOTWEAR

RACKET SPORTS FOOTWEAR MATRIX

			ELITE	MID-LEVEL	ENTRY
			Engineered to perform Tennis at elite level	Offering Tennis performance for competitive players	Mizuno Tennis performance for Tennis enthusiasts
TENNIS	POWER	WAVE INTENSE TOUR 5			
	SPEED	WAVE EXCEED TOUR 5			
		BREAK SHOT 3			
	AGILITY	WAVE EXCEED LIGHT			
PADEL	AGILITY	WAVE EXCEED LIGHT PADEL			
TABLE TENNIS	AGILITY	WAVE MEDAL 6			
	AGILITY	WAVE DRIVE 8			



TENNIS

FOOTWEAR

WAVE INTENSE TOUR 5

COMMAND THE COURT

The Wave Technology provides unbeatable control and stabilisation in short bursts of speed. The wide outsole in combination with the exceptional shock absorption from the midsole supports you during lateral movements. The upper is engineered with smart layers of mesh and synthetic materials for an increased comfort, flexibility and stability.

M



SPECIFICATIONS

WEIGHT	390g (M)
SIZES	UK6-11, 12 (M)

TARGET CONSUMER Competitive and elite tennis players that control the game from the baseline.

AC 61GA1900 **30**
CC 61GC1900 **30**

30 - M Moroccan Blue /High Visibility/White

BENEFITS

- Increased outsole width for enhanced slide control and lateral stability.
- The dual density Ap+ midsole provides stability on the lateral side and powerful cushioning and shock absorption in the centre and rearfoot.
- Flexible and lightweight upper constructed with more mesh for a greater comfort.

OUTSOLE

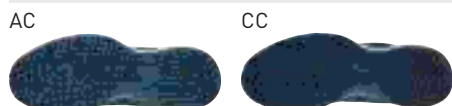

TECHNOLOGIES



WAVE EXCEED TOUR 5

NEXT-LEVEL LIGHT

Take lightweight cushioning to another level. You can stay on court all day long with one of the lightest shoes on the market. MIZUNO ENERGY is utilized in the heel, for an extremely high level of energy return and responsiveness from the first serve to the final point. A luxurious, yet lightning-fast shoe designed for the active player.

SPECIFICATIONS

WEIGHT 330g (M) / 280g (W)

SIZES UK6-11,12 (M) / UK 4-8 (W)

TARGET CONSUMER For players seeking light weight, comfort and softness. For active players who hit the courts frequently.

AW22 UPDATE New colour

26 - M	True Blue/White /Dress Blues	21 - W	Dutch Canal/White /Tea Rose
13 - M	Undyed White/Peace Blue/Spellbound	06 - W	Undyed White/Quiet Shade/Opera Red

BENEFITS

- MIZUNO ENERGY Foam x Foam Wave provide an even more comfortable feel from the moment you put the shoe on through the Foam Wave loaded with MIZUNO ENERGY, offering great cushioning and energy return.
- The upper construction with a mesh base offers softness from the initial fit and a lightweight look.
- Highly cushioned insole.
- Made with a comfortable last and a relaxed wide fit.

OUTSOLE

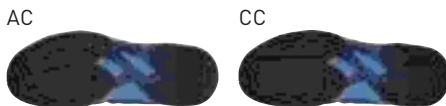

AC 61GA2270 26
CC 61GC2274 26



AC 61GA2271 21
CC 61GC2275 21



AC 61GA2276 13
CC 61GC2278 13



AC 61GA2277 06
CC 61GC2279 06

TECHNOLOGIES & SUSTAINABILITY



SUSTAINABLE MATERIALS

100% RECYCLED MATERIALS UNDYED MATERIALS



REMODELED 3D-SOLID DESIGN, OFFERING INCREASED FLEXIBILITY AND DURABILITY IN THE AREAS SUBJECT TO MOST WEAR AND TEAR

GREAT SUPPORT FOR QUICKER TURNS AND SPRINTS THROUGH THE MIZUNO ENERGY INSOLE

MIZUNO WAVE® TECHNOLOGY INCREASES ANKLE STABILITY AND SHOCK RE-DISTRIBUTION

MADE WITH 65% OF RECYCLED MATERIALS

WHITE UPPER

REDUCED WATER CONSUMPTION

WAVE EXCEED LIGHT

NEXT-LEVEL LIGHT

Take lightweight cushioning to another level. You can stay on court all day long with one of the lightest shoes on the market. MIZUNO ENERGY is utilized in the heel, for an extremely high level of energy return and responsiveness from the first serve to the final point. A luxurious, yet lightning-fast shoe designed for the active player.

SPECIFICATIONS

WEIGHT	300g (M) / 300g (W)
SIZES	UK6-11,12 (M) / UK 4-8 (W)

TARGET CONSUMER For players seeking light weight, comfort and softness. For active players who hit the courts frequently.

AW22 UPDATE New colour

26 - M	True Blue/White /Dress Blues	21 - W	Dutch Canal/White /Tea Rose
30 - M	White/Cherry Tomato /Moroccan Blue	23 - W	White/Turquoise /High Visibility

BENEFITS

- MIZUNO ENERGY Foam x Foam Wave provide an even more comfortable feel from the moment you put the shoe on through the Foam Wave loaded with MIZUNO ENERGY, offering great cushioning and energy return.
- The upper construction with a mesh base offers softness from the initial fit and a lightweight look.
- Highly cushioned insole.
- Made with a comfortable last and a relaxed wide fit.

OUTSOLE

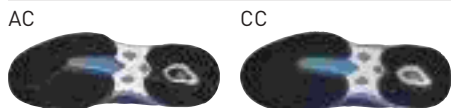

TECHNOLOGIES & SUSTAINABILITY



AC 61GA2218 26
CC 61GC2220 26



AC 61GA2219 21
CC 61GC2221 21



AC 61GA2218 30
CC 61GC2220 30



CC 61GC2221 23



BREAKSHOT 3

LIGHT WEIGHT STABILITY AND FLEXIBILITY

Combining a light weight, flat sole, and flexibility, this shoe is perfect for beginners. It offers an flexible sole design and stylish color variations.

SPECIFICATIONS

WEIGHT	320g (M) / 320g (W)
SIZES	UK6-11,12 (M) / UK 4-8 (W)

TARGET CONSUMER For beginners just starting tennis.

AW22 UPDATE New colour

26 - M	True Blue/White /Jasper Blue	23 - W	White/Iron Gate /Turquoise
--------	------------------------------	--------	----------------------------

BENEFITS

- Highly flexible sole design that bends easily even with low force.
- Highly stable flat sole that helps you get a feel for the court.
- Lighter than the previous model by about 20g.

OUTSOLE



TECHNOLOGIES & SUSTAINABILITY



AC 61GA2140 26
CC 61GC2125 26



AC 61GA2126 23
CC 61GC2126 23



EXCEED STAR JR.

REACH FOR THE STARS

Beginner players can reach for the stars with this shoe helping them to build their skills. The highly flexible design flexes easily and the highly stable sole will help junior players get the feel of the court. The shoe is about 30 grams lighter than previous models. The cool design is sure to delight the fans of the Wave Exceed Tour 5.

SPECIFICATIONS

WEIGHT	265g (J)
SIZES	UK1,2-7 (J)

TARGET CONSUMER For junior players who have just started with tennis.

30 - J White/Moroccan Blue /Turquoise

BENEFITS

- Perfect for beginners: the highly flexible design flexes easily, even if you still haven't built up much strength.
- Highly stable flat sole that helps the whole foot get a feel of the court.
- About 30 grams lighter than previous models.

OUTSOLE



TECHNOLOGIES



AC 61GA2255 **30**

CC 61GC2255 **30**

X10 Premium INSOCK



PADEL
FOOTWEAR

WAVE EXCEED LIGHT PADEL

EXCEED ALL OTHERS

Padel players seeking lightweight comfort should choose this shoe, specifically designed for fast plays. It offers an upper structure with a mesh base for great flexibility, a highly cushioned insole and a wide last for a relaxed fit.

SPECIFICATIONS

WEIGHT	300g (M) / 300g (W)
SIZES	UK6-11,12 (M) / UK 4-8 (W)

TARGET CONSUMER For players seeking light weight, comfort and softness. For active players who hit the courts frequently.

AW22 UPDATE New colour

10 - M	Black/White /Opera Red	63 - W	Driven Pink/White /Peace Blue
25 - M	White/Opera Red /Peace Blue		

BENEFITS

- MIZUNO ENERGY Foam x Foam Wave provide an even more comfortable feel from the moment you put the shoe on through the Foam Wave loaded with MIZUNO ENERGY, offering great cushioning and energy return.
- The upper construction with a mesh base offers softness from the initial fit and a lightweight look.
- Highly cushioned insole.
- Made with a comfortable last and a relaxed wide fit.

OUTSOLE

CC



TECHNOLOGIES & SUSTAINABILITY



SUSTAINABLE MATERIALS



CC 61GB2222 10



CC 61GB2223 63



CC 61GB2222 25



TABLE TENNIS

FOOTWEAR

WAVE MEDAL 6

SWIFT STABILITY

Lightweight and technologically-advanced, these table tennis shoes, equipped with the Mizuno Wave technology, deliver the cushioning and stability that you need to stay competitive throughout the whole game.

SPECIFICATIONS

WEIGHT	260g (U)
SIZES	UK4-11 (U)

TARGET CONSUMER Players looking for table tennis shoes with cushioning and stability.

27 - U Mediterranean Blue/White

BENEFITS

- The Mizuno Wave technology provides dynamic cushioning and stability.
- The AP+ midsole provides great shock absorption and responsiveness in combination with the SR Touch.
- The stable compounding wedge part makes the heel stable. The outrigger brings stability in the forefoot.
- The combination of a mesh upper with supportive synthetic overlays provides great support and comfortable fit.

OUTSOLE



TECHNOLOGIES & SUSTAINABILITY



MIZUNO INTERCOOL



SR touch



SUSTAINABLE MATERIALS



81GA1915 27

WAVE DRIVE 8

LIGHTWEIGHT HIGH-PERFORMANCE

Microfiber artificial leather on the forefoot provides a comfortable fit and ample support. A lightweight and flexible upper helps the typically fast table tennis movements.

SPECIFICATIONS

WEIGHT	255g (U)
SIZES	UK4-12, 13 (U)

TARGET CONSUMER Players looking for high-performance lightweight and comfortable table tennis shoes.

20 - U White/Reflex Blue C

BENEFITS

- The Mizuno Wave technology delivers superior cushioning and superb support.
- AP+ heel and SR Touch for more responsiveness in the midsole.
- The soft and comfortable fit gently supports your feet

OUTSOLE



TECHNOLOGIES



81GA1705 20



The top half of the image features a solid pink background with a subtle, faint pattern of white, overlapping curved lines that resemble a stylized map or a network of paths.

APPAREL

RUNNING
PREMIUM APPAREL MEN

AERO JACKET

SPECIFICATIONS

SIZES S-XXL

MATERIALS Nylon 100%

BENEFITS

- 10 denier Nylon fabric provides ultimate lightweight performance.
- ImpermaLite Technology provides wind and water resistance.
- Branded neck tape on the back of the neck.
- Front and back laser cut for superior ventilation.
- Reflective details for better visibility during night run.
- Aurora reflective on the back.

25 Turkish Sea

09 Black

49 Racing Yellow

TECHNOLOGIES

ST/F



J2GE2500 25



09



49

AERO TEE

SPECIFICATIONS

SIZES S-XXL

MATERIALS Recycle Polyester 78%, Polyester 22%

BENEFITS

- Sustainable material.
- DryAeroFlow technology keeps high breathability even in wet condition and dries material with high heat release.
- Dynamotion Fit patterning for better anatomical fit of garment, offering freedom of movement.
- Driven graphic print as the seasonal design speciality.
- Branded neck tape on the back of the neck.
- Reflective details for better visibility during night run.
- Aurora reflective on the back.

98 Black / Multi

09 Black

TECHNOLOGIES & SUSTAINABILITY

ST/F



J2GA2500 98



09



AERO 4.5 SHORT

SPECIFICATIONS

SIZES S-XXL

MATERIALS Recycle Polyester 88%, Elastane 12%

BENEFITS

- Sustainable material.
- Lightweight stretch woven fabric for maximum mobility.
- DryLite technology creates a comfortable and dry microclimate for best performance.
- Soft brief liner provides comfort support.
- Back zip pocket made of water proof fabric provides sweat protection.
- Reflective details for better visibility during night run.
- Aurora reflective on the back.

09 Black

26 Sodalite Blue

TECHNOLOGIES & SUSTAINABILITY

ST/F



J2GB2545 09



26



RUNNING
ACTIVE PERFORMANCE APPAREL MEN

MIZUNO THERMAL CHARGE BT JK

SPECIFICATIONS

SIZES	S-XXL
MATERIALS	Body: Polyester 88%, Elastane 12% Lining: Polyester 89%, Polyacrylate 11%

BENEFITS

- MIZUNO THERMAL CHARGE enhances muscle power for better performance.
- ImpermaLite Technology provides wind and water resistance.
- Branded neck tape on the back of the neck.
- Two front zip pockets for secure storage.
- Hood keeps you covered from elements.
- Ventilation on the back for breathability.
- Reflective details for better visibility during night run.

62 Fiery Red

09 Black

26 Sodalite Blue

TECHNOLOGIES

ST/F

BREATH THERMO
BODY WASHING TECHNOLOGY

MIZUNO IMPERMALITE™

VENTILATE



J2GE2570 62



09



26

MIZUNO THERMAL CHARGE BT TIGHT

SPECIFICATIONS

SIZES	S-XXL
MATERIALS	Body: Polyester 89%, Elastane 11% Panel: Polyester 85%, Elastane 9%, Polyacrylate 6%

BENEFITS

- MIZUNO THERMAL CHARGE enhances muscle power for better performance.
- Branded waistband delivers better fit.
- Ankle zips help you put on and take off the tights.
- Back zip pocket for secure storage.
- Reflective details for better visibility during night run.
- Interior drawcord for secure fit during run.

09 Black

26 Sodalite Blue

TECHNOLOGIES

B/F

BREATH THERMO
BODY WASHING TECHNOLOGY

BLINDSTITCH

VENTILATE



J2GB2570 09



26

MIZUNO THERMAL CHARGE BT L/S

SPECIFICATIONS

SIZES	S-XXL
MATERIALS	Body: Polyester 85%, Elastane 9%, Polyacrylate 6% Panel: Polyester 89%, Elastane 11%

BENEFITS

- MIZUNO THERMAL CHARGE enhances muscle power for better performance.
- Dynamotion Fit patterning for better anatomical fit of garment, offering freedom of movement.
- Branded neck tape on the back of the neck.
- Reflective details for better visibility during night run.
- Aurora reflective on the back.

09 Black

26 Sodalite Blue

62 Fiery Red

TECHNOLOGIES

B/F

BREATH THERMO
BODY WASHING TECHNOLOGY

BLINDSTITCH

VENTILATE

DynamotionFit



J2GA2570 09



26



62

WARMALITE HZ

SPECIFICATIONS

SIZES S-XXL

MATERIALS Polyester 87%, Elastane 13%

BENEFITS

- Warmalite technology recycles body heat, creating an insulating warm layer between body and garment.
- Soft touch brushed polyester fabric provides superior comfort.
- Dynamotion Fit patterning for better anatomical fit of garment, offering freedom of movement.
- Branded neck tape on the back of the neck.
- Half zip construction for better thermoregulation.
- Thumb hole details for cold situation.
- Back zip pocket for secure storage.
- Reflective details for better visibility during night run.

49 Racing Yellow

09 Black

26 Sodalite Blue

62 Fiery Red

TECHNOLOGIES



J2GC2511 49



09



26



62

WARMALITE TIGHT

SPECIFICATIONS

SIZES S-XXL

MATERIALS Polyester 87%, Elastane 13%

BENEFITS

- Warmalite technology recycles body heat, creating an insulating warm layer between body and garment.
- Soft touch brushed polyester fabric provides superior comfort.
- Branded waistband delivers better fit.
- Ankle zips help you put on and take off the tights.
- BlindStitch construction provides flat seams for antiabrasion and enhanced comfort.
- Back zip pocket for secure storage.
- Reflective details for better visibility during night run.
- Interior drawcord for secure fit during run.

09 Black

92 Black / Sodalite Blue

TECHNOLOGIES



J2GB2511 09



92

HYBRID LS HZ

SPECIFICATIONS

SIZES S-XXL

MATERIALS Polyester 100%

BENEFITS

- Lightweight wind protection woven fabric on front and Half zip construction for better thermoregulation.
- Branded neck tape on the back of the neck.
- Thumb hole details for cold situation.
- Reflective details for better visibility during night run.
- Aurora reflective on the back.

98 Racing Yellow / Black

09 Black

25 Turkish Sea

TECHNOLOGIES



J2GC2552 98



09



25

DRYAEROFLOW LS HZ

SPECIFICATIONS

SIZES S-XXL

MATERIALS Recycle Polyester 78%, Polyester 22%

BENEFITS

- Sustainable material.
- DryAeroFlow technology keeps high breathability even in wet condition and dries material with high heat release.
- Branded neck tape on the back of the neck.
- Reflective details for better visibility during night run.
- Half zip construction for better thermo regulation.

62 Black / Fiery Red

09 Black

25 Black / Turkish Sea

49 Racing Yellow / Black

TECHNOLOGIES & SUSTAINABILITY

ST/F

MIZUNO DRYLITE DRY AEROFLOW REFLECTIVE



J2GA2550 62



09



25



49

DRYAEROFLOW TEE

SPECIFICATIONS

SIZES S-XXL

MATERIALS Recycle Polyester 78%, Polyester 22%

BENEFITS

- Sustainable material.
- DryAeroFlow technology keeps high breathability even in wet condition and dries material with high heat release.
- Branded neck tape on the back of the neck.
- Reflective details for better visibility during night run.

62 Fiery Red / Black

09 Black

25 Black / Turkish Sea

49 Racing Yellow

TECHNOLOGIES & SUSTAINABILITY

ST/F

MIZUNO DRYLITE DRY AEROFLOW REFLECTIVE



J2GA2551 62



09



25



49

ALPHA 5.5 SHORT

SPECIFICATIONS

SIZES S-XXL

MATERIALS Recycle Polyester 88%, Elastane 12%

BENEFITS

- Sustainable material.
- Lightweight stretch woven fabric for maximum mobility.
- DryLite technology creates a comfortable and dry microclimate for best performance.
- Soft brief liner provides comfort support.
- Side slits for freedom of movement.
- Back zip pocket made of water proof fabric provides sweat protection.
- Reflective details for better visibility during night run.

26 Sodalite Blue

09 Black

TECHNOLOGIES & SUSTAINABILITY

ST/F

MIZUNO DRYLITE REFLECTIVE



J2GB2555 26



09

MULTI POCKET 7.5 2IN1 SHORT

SPECIFICATIONS

SIZES S-XXL

MATERIALS Recycle Polyester 88%, Elastane 12%

BENEFITS

- 360° power mesh pocket prevents stuffs from shaking in the pocket.
- Built-in compression tights for lightweight support.
- Reflective details for better visibility during night run.
- Interior drawcord for secure fit during run.



J2GB2575 92

92 Black / Turkish Sea

09 Black

TECHNOLOGIES & SUSTAINABILITY

ST/F



09

MULTI POCKET SHORT

SPECIFICATIONS

SIZES S-XXL

MATERIALS Polyester 100%

BENEFITS

- 360° power mesh pocket prevents stuffs from shaking in the pocket.
- Reflective details for better visibility during night run.
- Interior drawcord for secure fit during run.



J2GB8510 90

90 Black

TECHNOLOGIES

ST/F



MULTI POCKET SHORT DRY

SPECIFICATIONS

SIZES S-XXL

MATERIALS Polyester 100%

BENEFITS

- 360° power mesh pocket prevents stuffs from shaking in the pocket.
- Soft brief liner provides comfort support.
- Side slits for freedom of movement.
- Dry pocket on the back provides water protection.
- Front zip pocket for secure storage.
- Reflective details for better visibility during night run.
- Interior drawcord for secure fit during run.



J2GB1550 90

90 Black

TECHNOLOGIES

ST/F



RUNNING
TRAIL APPAREL MEN

WATERPROOF 20K ER JACKET

SPECIFICATIONS

SIZES S-XXL

MATERIALS Nylon 100%

BENEFITS

- Premium 20K waterproof and 25K breathable jacket for superior protection during heavy rain conditions.
- Extremely light stretch woven and fully taped seaming fabric to enhance comfort and freedom of movement.
- Adjustable cuffs, hem and hood construction provides snug fit.
- Ventilation on the back for breathability.
- Packable construction for easier portability.
- Two side zip pockets for secure storage.
- Reflective details for better visibility during night run.

13 Moonlit Ocean / Indigo Bunting

63 Ignition Red

09 Black

TECHNOLOGIES

ST/F

MIZUNO IMPERIALITE

BLINDSTITCH



J2GE2540 13



63



09

BG3000 LONG TIGHT

SPECIFICATIONS

SIZES S-XXL

MATERIALS Recycle Nylon 80%, Elastane 20%

BENEFITS

- Sustainable material.
- Dynamotion Fit patterning for better anatomical fit of garment, offering freedom of movement.
- Ankle zips help you put on and take off the tights.
- BlindStitch construction provides flat seams for antiabrasion and enhanced comfort.
- Zip pocket at back waist and 2 side open stretch mesh pockets for secure storage.
- Reflective details for better visibility during night run.
- Interior drawcord for secure fit during exercise.

96 Black / Red

09 Black

TECHNOLOGIES & SUSTAINABILITY

B/F

BLINDSTITCH

BLINDSTITCH

DynamotionFit



J2GB2665 96



09

RUNNING
CORE APPAREL MEN

IMPULSE CORE TEE

SPECIFICATIONS

SIZES S-XXL

MATERIALS Polyester 100%

BENEFITS

- Developed for training sessions and multi sports usage.
- Extremely soft fabric to enhance comfort during effort.
- DryLite technology creates a comfortable and dry microclimate for best performance.
- Branded neck tape on the back of the neck.
- BlindStitch construction provides flat seams for antiabrasion and enhanced comfort.
- Reflective details for better visibility during night run.

49 Racing Yellow

08 Magnet

09 Black

75 Turkish Sea

62 Fiery Red

TECHNOLOGIES

ST/F

MIZUNO DRYLITE

BLINDSTITCH

REFLECTIVE



J2GA7519 49



08



09



75



62

IMPULSE CORE LS TEE

SPECIFICATIONS

SIZES S-XXL

MATERIALS Polyester 100%

BENEFITS

- Developed for training sessions and multi sports usage.
- Extremely soft fabric to enhance comfort during effort.
- DryLite technology creates a comfortable and dry microclimate for best performance.
- Branded neck tape on the back of the neck.
- BlindStitch construction provides flat seams for antiabrasion and enhanced comfort.
- Reflective details for better visibility during night run.

75 Turkish Sea

08 Magnet

09 Black

49 Racing Yellow

TECHNOLOGIES

ST/F

MIZUNO DRYLITE

BLINDSTITCH

REFLECTIVE



J2GA7520 75



08



09



49

IMPULSE CORE LS HZ

SPECIFICATIONS

SIZES S-XXL

MATERIALS Polyester 100%

BENEFITS

- Developed for training sessions and multi sports usage.
- Extremely soft fabric to enhance comfort during effort.
- DryLite technology creates a comfortable and dry microclimate for best performance.
- Half zip construction for better thermoregulation.
- BlindStitch construction provides flat seams for antiabrasion and enhanced comfort.
- Reflective details for better visibility during night run.

62 Fiery Red

09 Black

08 Magnet

TECHNOLOGIES

ST/F

MIZUNO DRYLITE

BLINDSTITCH

REFLECTIVE



J2GA1535 62



09



08

CORE DRIVEN GRAPHIC TEE

SPECIFICATIONS

SIZES S-XXL

MATERIALS Polyester 100%

BENEFITS

- Developed for training sessions and multi sports usage.
- Extremely soft fabric to enhance comfort during effort.
- DryLite technology creates a comfortable and dry microclimate for best performance.
- Driven graphic print as the seasonal design speciality.
- Branded neck tape on the back of the neck.
- BlindStitch construction provides flat seams for antiabrasion and enhanced comfort.
- Reflective details for better visibility during night run.

09 Black

08 Magnet

75 Turkish Sea

TECHNOLOGIES

ST/F

MIZUNO DRYLITE

BLINDSTITCH



J2GA2535 09



08

75

CORE GRAPHIC RB TEE

SPECIFICATIONS

SIZES S-XXL

MATERIALS Polyester 100%

BENEFITS

- Developed for training sessions and multi sports usage.
- Extremely soft fabric to enhance comfort during effort.
- DryLite technology creates a comfortable and dry microclimate for best performance.
- Branded neck tape on the back of the neck.
- BlindStitch construction provides flat seams for antiabrasion and enhanced comfort.
- Reflective details for better visibility during night run.

75 Turkish Sea

08 Magnet

09 Black

TECHNOLOGIES

ST/F

MIZUNO DRYLITE

BLINDSTITCH



J2GA2536 75



08

09

CORE 7.5 2IN1 SHORT

SPECIFICATIONS

SIZES S-XXL

MATERIALS Polyester 100%

BENEFITS

- 2 in 1 shorts designed for running performance and training sessions.
- Built-in compression tights for lightweight support.
- Side slits for freedom of movement.
- Two side open pockets for storage.
- Reflective details for better visibility during night run.
- Interior drawcord for secure fit during run.
- Inseam length: 7.5 inches (size M).

09 Black

08 Charcoal

TECHNOLOGIES

ST/F

BLINDSTITCH



J2GB0176 09



08

CORE 5.5 SHORT

APPAREL / RUNNING / CORE / MEN

SPECIFICATIONS

SIZES S-XXL

MATERIALS Polyester 100%

BENEFITS

- Developed for training sessions and multi sports usage.
- DryLite technology creates a comfortable and dry microclimate for best performance.
- Soft brief liner provides comfort support.
- Side slits for freedom of movement.
- Back zip pocket for secure storage.
- Reflective details for better visibility during night run.
- Interior drawcord for secure fit during run.
- Inseam length: 5.5 inches (size M).

09 Black

08 Charcoal

TECHNOLOGIES

ST/F

MIZUNO DRYLITE

REFLECTIVE



J2GB1155 09



08

CORE MID TIGHT

SPECIFICATIONS

SIZES S-XXL

MATERIALS Nylon 80%, Elastane 20%

BENEFITS

- Developed for training sessions and multi sports usage.
- Sustainable material.
- BlindStitch construction provides flat seams for antiabrasion and enhanced comfort.
- Side zip pocket and open pocket for storage.
- Reflective details for better visibility during night run.
- Interior drawcord for secure fit during run.

98 Black / Racing Yellow

09 Black

25 Turkish Sea / Black

TECHNOLOGIES & SUSTAINABILITY

B/F

BLINDSTITCH

REFLECTIVE



J2GB2650 98



09



25



CORE LONG TIGHT

SPECIFICATIONS

SIZES S-XXL

MATERIALS Recycle Nylon 80%, Elastane 20%

BENEFITS

- Developed for training sessions and multi sports usage.
- Sustainable material.
- BlindStitch construction provides flat seams for antiabrasion and enhanced comfort.
- Side zip pocket and open pocket for storage.
- Reflective details for better visibility during night run.
- Interior drawcord for secure fit during run.

98 Black / Racing Yellow

09 Black

92 Black / Turkish Sea

TECHNOLOGIES & SUSTAINABILITY

B/F

BLINDSTITCH

REFLECTIVE



J2GB2611 98



09



92



CORE 3/4 TIGHT

SPECIFICATIONS

SIZES S-XXL

MATERIALS Recycle Nylon 80%, Elastane 20%

BENEFITS

- Developed for training sessions and multi sports usage.
- Sustainable material.
- Ankle zips help you put on and take off the tights.
- BlindStitch construction provides flat seams for antiabrasion and enhanced comfort.
- Side zip pocket and open pocket for storage.
- Reflective details for better visibility during night run.
- Interior drawcord for secure fit during run.

92 Black / Turkish Sea

09 Black



J2GB2634 92



09

TECHNOLOGIES & SUSTAINABILITY

B/F

BLINDSTITCH

REFLECTIVE



RUNNING
PREMIUM APPAREL WOMEN

AERO JACKET

SPECIFICATIONS

SIZES XS-XL

MATERIALS Polyester 100%

BENEFITS

- ImpermaLite Technology provides wind and water resistance.
- Dynamotion Fit patterning for better anatomical fit of garment, offering freedom of movement.
- Driven graphic print as the seasonal design speciality.
- Branded neck tape on the back of the neck.
- Laser cut on the back for superior ventilation.
- Reflective details for better visibility during night run.
- Aurora reflective on the back.

85 Magenta Haze

09 Black

TECHNOLOGIES & SUSTAINABILITY

ST/F

MIZUNO IMPERMALITE™

MIZUNO DRYLITE™

DynamotionFit



J2GE2701 85



09

AERO TEE

SPECIFICATIONS

SIZES XS-XL

MATERIALS Recycled Polyester 75%, Polyester 25%

BENEFITS

- Sustainable material.
- DryAeroFlow technology keeps high breathability even in wet condition and dries material with high heat release.
- Dynamotion Fit patterning for better anatomical fit of garment, offering freedom of movement.
- Driven graphic print as the seasonal design speciality.
- Branded neck tape on the back of the neck.
- Reflective details for better visibility during night run.
- Aurora reflective on the back.

01 White

81 Grape Wine

TECHNOLOGIES & SUSTAINABILITY

ST/F

MIZUNO DRYLITE™

DRY AEROFLOW™

MIZUNO DRYLITE™

DynamotionFit



J2GA2704 01



81

AERO 4.5 SHORT

SPECIFICATIONS

SIZES XS-XL

MATERIALS Recycled Polyester 88%, Elastane 12%

BENEFITS

- Sustainable material.
- Lightweight stretch woven fabric for maximum mobility.
- DryLite technology creates a comfortable and dry microclimate for best performance.
- Soft brief liner provides comfort support.
- Back zip pocket made of water proof fabric provides sweat protection.
- Reflective details for better visibility during night run.
- Aurora reflective on the back.

09 Black

TECHNOLOGIES & SUSTAINABILITY

ST/F

MIZUNO DRYLITE™

MIZUNO DRYLITE™



J2GB2700 09

RUNNING
ACTIVE PERFORMANCE APPAREL WOMEN

ALPHA BRA

SPECIFICATIONS

SIZES XS-XL

MATERIALS Polyester 90%, Elastane 10%

BENEFITS

- Designed for medium support during exercise.
- Breathable mesh racerback for more comfort.
- Side open pocket for small storage.
- Reflective details for better visibility during night run.

85 Magenta Haze

09 Black

TECHNOLOGIES

B/F



J2GA1240 85



09

ALPHA GRAPHIC BRA

SPECIFICATIONS

SIZES XS-XL

MATERIALS Polyester 90%, Elastane 10%

BENEFITS

- Designed for medium support during exercise.
- Driven graphic print as the seasonal design speciality.
- Branded elastics deliver better fit.
- Inner padding

22 Copen Blue

09 Black

81 Grape Wine

TECHNOLOGIES

B/F



J2GA2700 22



09



81

HIGH SUPPORT BRA

SPECIFICATIONS

SIZES XS-XL

MATERIALS Recycled Nylon 80%, Elastane 20%

BENEFITS

- Sustainable material.
- Builtin cups provide secure support.
- Stretch mesh panel for breathability.

85 Magenta Haze

09 Black

23 Milky Blue

TECHNOLOGIES & SUSTAINABILITY

B/F



J2GA2701 85



09



23

DRYAEROFLOW TEE

SPECIFICATIONS

SIZES XS-XL

MATERIALS Recycled Polyester 75%, Polyester 25%

BENEFITS

- Sustainable material.
- DryAeroFlow technology keeps high breathability even in wet condition and dries material with high heat release.
- Dynamotion Fit patterning for better anatomical fit of garment, offering freedom of movement.
- Branded neck tape on the back of the neck.
- Reflective details for better visibility during night run.
- Aurora reflective on the back.



J2GA2702 22

22 Copen Blue

09 Black

85 Magenta Haze

TECHNOLOGIES & SUSTAINABILITY

ST/F



DynamotionFit



09



85

DRYAEROFLOW LS TEE

SPECIFICATIONS

SIZES XS-XL

MATERIALS Recycled Polyester 75%, Polyester 25%

BENEFITS

- Sustainable material.
- DryAeroFlow technology keeps high breathability even in wet condition and dries material with high heat release.
- Dynamotion Fit patterning for better anatomical fit of garment, offering freedom of movement.
- Half zip construction for better thermoregulation.
- Branded neck tape on the back of the neck.
- Reflective details for better visibility during night run.
- Aurora reflective on the back.



J2GA2703 23

23 Milky Blue

09 Black

85 Magenta Haze

TECHNOLOGIES & SUSTAINABILITY

ST/F



DynamotionFit



09



85

HYBRID LS TEE

SPECIFICATIONS

SIZES XS-XL

MATERIALS Polyester 100%

BENEFITS

- Lightweight wind protection woven fabric on front and sleeves and Half zip construction for better thermoregulation.
- Dynamotion Fit patterning for better anatomical fit of garment, offering freedom of movement.
- Branded neck tape on the back of the neck.
- Thumb hole details for cold situation.
- Reflective details for better visibility during night run.
- Aurora reflective on the back.



J2GC2700 09

09 Black

85 Magenta Haze

TECHNOLOGIES

ST/F



DynamotionFit



85

2 IN 1 4.5 SHORT

SPECIFICATIONS

SIZES XS-XL

MATERIALS Recycled Polyester 88%, Elastane 12%

BENEFITS

- Sustainable material.
- Lightweight stretch woven fabric for maximum mobility.
- Builtin compression tights for lightweight support.
- Back zip pocket and two side open pockets for storage.
- Reflective details for better visibility during night run.
- Interior drawcord for secure fit during run.

09 Black

95 Black / Magenta Haze

TECHNOLOGIES & SUSTAINABILITY

ST/F



J2GB2704 09



95

PRINTED TIGHTS

SPECIFICATIONS

SIZES XS-XL

MATERIALS Polyester 90%, Elastane 10%

BENEFITS

- Driven graphic print as the seasonal design speciality.
- Stretch mesh panel for breathability.
- Back zip pocket for secure storage.
- Reflective details for better visibility during night run.
- Interior drawcord for secure fit during run.

81 Grape Wine

09 Black

22 Copen Blue

TECHNOLOGIES

B/F



J2GB2703 81



09



22

WARMALITE HZ

SPECIFICATIONS

SIZES XS-XL

MATERIALS Polyester 87%, Elastane 13%

BENEFITS

- Warmalite technology recycles body heat, creating an insulating warm layer between body and garment.
- Soft touch brushed polyester fabric provides superior comfort.
- Branded neck tape on the back of the neck.
- Half zip construction for better thermoregulation.
- Thumb hole details for cold situation.
- Back zip pocket for secure storage.
- Reflective details for better visibility during night run.
- Aurora reflective on the back.

85 Magenta Haze

09 Black

01 White

22 Copen Blue

TECHNOLOGIES

ST/F



MIZUNO WARMALITE[®] DYNAMOTIONFIT



J2GC2704 85



09



01



22

WARMALITE HOODED LS

SPECIFICATIONS

SIZES XS-XL

MATERIALS Polyester 87%, Elastane 13%

BENEFITS

- Warmalite technology recycles body heat, creating an insulating warm layer between body and garment.
- Soft touch brushed polyester fabric provides superior comfort.
- Branded neck tape on the back of the neck.
- Thumb hole details for cold situation.
- Reflective details for better visibility during night run.
- Aurora reflective on the back.



J2GC2705 22

22 Copen Blue

09 Black

01 White

85 Magenta Haze

TECHNOLOGIES

ST/F



09



01



85

WARMALITE TIGHT

SPECIFICATIONS

SIZES XS-XL

MATERIALS Polyester 87%, Elastane 13%

BENEFITS

- Warmalite technology recycles body heat, creating an insulating warm layer between body and garment.
- Soft touch brushed polyester fabric provides superior comfort.
- Ankle zips help you put on and take off the tights.
- BlindStitch construction provides flat seams for antiabrasion and enhanced comfort.
- Back zip pocket for secure storage.
- Reflective details for better visibility during night run.
- Interior drawcord for secure fit during run.



J2GB2702 99

99 Black / Grape Wine

09 Black

91 Black / White

TECHNOLOGIES

B/F



09



91

MIZUNO THERMAL CHARGE BT JK

SPECIFICATIONS

SIZES XS-XL

MATERIALS Body: Polyester 88%, Elastane 12%
Lining: Polyester 89%, Polyacrylate 11%

BENEFITS

- „MIZUNO THERMAL CHARGE“ enhances muscle power for better performance. ImpermaLite Technology provides wind and water resistance.
- Branded neck tape on the back of the neck.
- Two front zip pockets for secure storage.
- Hood keeps you covered from elements.
- Ventilation on the back for breathability.
- Reflective details for better visibility during night run.



J2GE2702 01

01 White

09 Black

81 Grape Wine

TECHNOLOGIES

ST/F



09



81

MIZUNO THERMAL CHARGE BT TIGHT

SPECIFICATIONS

SIZES	XS-XL
MATERIALS	Body: Polyester 89%, Elastane 11% Panel: Polyester 85%, Elastane 9%, Polyacrylate 6%



BENEFITS

- „MIZUNO THERMAL CHARGE™“ enhances muscle power for better performance.
- Branded waistband delivers better fit.
- Ankle zips help you put on and take off the tights.
- Back zip pocket for secure storage.
- Reflective details for better visibility during night run.
- Interior drawcord for secure fit during run.

09 Black

J2GB1770 09

TECHNOLOGIES



RUNNING
CORE APPAREL WOMEN

IMPULSE CORE TEE

SPECIFICATIONS

SIZES XS-XL

MATERIALS Polyester 100%

BENEFITS

- Developed for training sessions and multi sports usage.
- Extremely soft fabric to enhance comfort during effort.
- DryLite technology creates a comfortable and dry microclimate for best performance.
- Branded neck tape on the back of the neck.
- BlindStitch construction provides flat seams for antiabrasion and enhanced comfort.
- Reflective details for better visibility during night run.

23 Milky Blue

09 Black

22 Copen Blue

85 Magenta Haze

81 Grape Wine

TECHNOLOGIES

ST/F

MIZUNO DRYLITE

BLINDSTITCH

REFLECTIVE



J2GA7721 23



09

22

85

81

GRAPHIC TEE

SPECIFICATIONS

SIZES XS-XL

MATERIALS Polyester 100%

BENEFITS

- Developed for training sessions and multi sports usage.
- DryLite technology creates a comfortable and dry microclimate for best performance.
- Driven graphic print as the seasonal design speciality.
- Branded neck tape on the back of the neck.

85 Magenta Haze

01 White

23 Milky Blue

TECHNOLOGIES

ST/F

MIZUNO DRYLITE



J2GA2705 85



01

23

IMPULSE CORE GRAPHIC TEE

SPECIFICATIONS

SIZES XS-XL

MATERIALS Polyester 100%

BENEFITS

- Developed for training sessions and multi sports usage.
- Extremely soft fabric to enhance comfort during effort.
- DryLite technology creates a comfortable and dry microclimate for best performance.
- Branded neck tape on the back of the neck.
- Reflective details for better visibility during night run.

23 Milky Blue

09 Black

85 Magenta Haze

TECHNOLOGIES

ST/F

MIZUNO DRYLITE

BLINDSTITCH



J2GA2706 23



09

85

IMPULSE CORE RB TEE

SPECIFICATIONS

SIZES XS-XL

MATERIALS Polyester 100%

BENEFITS

- Developed for training sessions and multi sports usage.
- Extremely soft fabric to enhance comfort during effort.
- DryLite technology
- Creates a comfortable and dry microclimate for best performance.
- Branded neck tape on the back of the neck.
- Reflective details for better visibility during night run.



J2GA2707 85

85 Magenta Haze

09 Black

23 Milky Blue



09



23

TECHNOLOGIES

ST/F

MIZUNO DRYLITE

REFLECTIVE

IMPULSE CORE LS TEE

SPECIFICATIONS

SIZES XS-XL

MATERIALS Polyester 100%

BENEFITS

- Developed for training sessions and multi sports usage.
- Extremely soft fabric to enhance comfort during effort.
- DryLite technology creates a comfortable and dry microclimate for best performance.
- Branded neck tape on the back of the neck.
- BlindStitch construction provides flat seams for antiabrasion and enhanced comfort.
- Reflective details for better visibility during night run.



J2GA7722 01

01 White

09 Black

22 Copen Blue

85 Magenta Haze

81 Grape Wine



09



22



85



81

TECHNOLOGIES

ST/F

MIZUNO DRYLITE

BLINDSTITCH

REFLECTIVE

IMPULSE CORE LS HZ

SPECIFICATIONS

SIZES XS-XL

MATERIALS Polyester 100%

BENEFITS

- Developed for training sessions and multi sports usage
- Extremely soft fabric to enhance comfort during effort
- DryLite technology creates a comfortable and dry microclimate for best performance.
- Half zip construction for better thermoregulation.
- BlindStitch construction provides flat seams for antiabrasion and enhanced comfort.
- Reflective details for better visibility during night run.



J2GA1716 09

09 Black

01 White

23 Milky Blue

81 Grape Wine

85 Magenta Haze



01



23



81



85

TECHNOLOGIES

ST/F

MIZUNO DRYLITE

BLINDSTITCH

REFLECTIVE

IMPULSE CORE MID TIGHT

SPECIFICATIONS

SIZES XS-XL

MATERIALS Recycle Nylon 80%, Elastane 20%

BENEFITS

- Developed for training sessions and multi sports usage.
- Sustainable material.
- BlindStitch construction provides flat seams for antiabrasion and enhanced comfort.
- Back zip pocket for secure storage.
- Reflective details for better visibility during night run.
- Interior drawcord for secure fit during run.



J2GB2705 09

09 Black

TECHNOLOGIES & SUSTAINABILITY

B/F

BLINDSTITCH REFLECTIVE



IMPULSE CORE 3/4 TIGHT

SPECIFICATIONS

SIZES XS-XL

MATERIALS Recycle Nylon 80%, Elastane 20%

BENEFITS

- Developed for training sessions and multi sports usage.
- Sustainable material.
- BlindStitch construction provides flat seams for antiabrasion and enhanced comfort.
- Back zip pocket for secure storage.
- Reflective details for better visibility during night run.
- Interior drawcord for secure fit during run.

81 Grape Wine

09 Black

22 Copen Blue



J2GB2706 81



09



22

TECHNOLOGIES & SUSTAINABILITY

B/F

BLINDSTITCH REFLECTIVE



IMPULSE CORE LONG TIGHT

SPECIFICATIONS

SIZES XS-XL

MATERIALS Recycle Nylon 80%, Elastane 20%

BENEFITS

- Developed for training sessions and multi sports usage.
- Sustainable material.
- Ankle zips help you put on and take off the tights.
- BlindStitch construction provides flat seams for antiabrasion and enhanced comfort.
- Back zip pocket for secure storage.
- Reflective details for better visibility during night run.
- Interior drawcord for secure fit during run.

22 Copen Blue

09 Black

95 Black / Magenta Haze



J2GB2707 22



09



95

TECHNOLOGIES & SUSTAINABILITY

B/F

BLINDSTITCH REFLECTIVE



RUNNING
TRAIL APPAREL WOMEN

WATERPROOF 20K JACKET

SPECIFICATIONS

SIZES XS-XL

MATERIALS Nylon 100%

BENEFITS

- Premium 20K waterproof and 25K breathable jacket for superior protection during heavy rain conditions.
- Extremely light stretch woven and fully taped seaming fabric to enhance comfort and freedom of movement.
- Adjustable cuffs, hem and hood construction.
- Ventilation on the back for breathability.
- Packable construction for easier portability.
- Two side zip pockets for secure storage.
- Reflective details for better visibility during night run.

85 Magenta Haze

23 Milky Blue

09 Black

TECHNOLOGIES

ST/F

MIZUNO IMPERIALITE

BLINDSTITCH



J2GE2700 85



23



09

BG3000 TIGHT

SPECIFICATIONS

SIZES XS-XL

MATERIALS Recycle Nylon 80%, Elastane 20%

BENEFITS

- Sustainable material.
- Ankle zips help you put on and take off the tights.
- BlindStitch construction provides flat seams for antiabrasion and enhanced comfort.
- Zip pocket at back waist and 2 side open stretch mesh pockets for secure storage.
- Reflective details for better visibility during night run.
- Interior drawcord for secure fit during exercise.

95 Black / Magenta Haze

09 Black

TECHNOLOGIES & SUSTAINABILITY

B/F

BLINDSTITCH

BLINDSTITCH



J2GB2701 95



09

ATHLETICWEAR
APPAREL MEN



MIZUNO

RB LOGO TEE

SPECIFICATIONS

SIZES S-XXL

MATERIALS Cotton 60%, Polyester 40%

BENEFITS

- Made with superior handfeel cotton.
- Runbird print on the chest.

27 Peace Blue

09 Black

05 Gray

62 Fiery Red



K2GA2500 27



09



05



62

ST/F

MIZUNO TEE

SPECIFICATIONS

SIZES S-XXL

MATERIALS Cotton 60%, Polyester 40%

BENEFITS

- Made with superior handfeel cotton.
- Mizuno seasonal print on the back and on the sleeves.

62 Fiery Red

09 Black

05 Gray

01 White



K2GA2501 62



09



05



01

ST/F

GRAPHIC TEE

SPECIFICATIONS

SIZES S-XXL

MATERIALS Cotton 60%, Polyester 40%

BENEFITS

- Made with superior handfeel cotton.
- Seasonal graphic print on the front.
- Mizuno print on the chest.

01 White

09 Black

27 Peace Blue



K2GA2502 01



09



27

ST/F

MIZUNO HOODIE

SPECIFICATIONS

SIZES S-XXL

MATERIALS Cotton 65%, Polyester 35%

BENEFITS

- Cotton hoodie with rib sleeve cuffs and waistband.
- Brushed fabric to enhance the comfort.
- Mizuno print on the chest with seasonal graphic print execution.
- Kangaroo pocket.



K2GC2500 26

26 Sodalite Blue

09 Black

05 Gray

62 Fiery Red



09



05



62

ST/F

MIZUNO SWEAT JACKET

SPECIFICATIONS

SIZES S-XXL

MATERIALS Cotton 65%, Polyester 35%

BENEFITS

- Cotton hooded sweat jacket with rib sleeve cuffs and waistband.
- Brushed fabric to enhance the comfort.
- Mizuno print on the left sleeve.
- Two side open pockets.



K2GC2501 62

62 Fiery Red

09 Black

05 Gray

26 Sodalite Blue



09



05



26

ST/F

MIZUNO SWEAT PANT

SPECIFICATIONS

SIZES S-XXL

MATERIALS Cotton 65%, Polyester 35%

BENEFITS

- Classic rib pants with two open side pockets.
- Brushed fabric to enhance the comfort.
- Mizuno print on the left leg.



K2GD2500 09

09 Black

05 Gray

26 Sodalite Blue



05



26

ST/F

ATHLETICWEAR
APPAREL WOMEN

RB LOGO TEE

SPECIFICATIONS

SIZES XS-XL

MATERIALS Cotton 60%, Polyester 40%

BENEFITS

- Made with superior handfeel cotton.
- Outline Runbird print on the chest.

20 Dutch Canal

09 Black

05 Gray

85 Magenta Haze

ST/F



K2GA2700 20



09

05

85

MIZUNO TEE

SPECIFICATIONS

SIZES XS-XL

MATERIALS Cotton 60%, Polyester 40%

BENEFITS

- Made with superior handfeel cotton.
- Contrasted panels on the sleeves with Mizuno metallic print.

85 Magenta Haze

09 Black

20 Dutch Canal

01 White

ST/F



K2GA2701 85



09

20

01

GRAPHIC TEE

SPECIFICATIONS

SIZES XS-XL

MATERIALS Cotton 60%, Polyester 40%

BENEFITS

- Made with superior handfeel cotton.
- Mizuno logo print on the chest with seasonal graphic print execution.

05 Gray

01 White

09 Black

ST/F



K2GA2702 05



01

09

MIZUNO HOODIE

SPECIFICATIONS

SIZES XS-XL

MATERIALS Cotton 65%, Polyester 35%

BENEFITS

- Cotton hoodie with rib sleeve cuffs and waistband.
- Brushed fabric to enhance the comfort.
- Metallic Mizuno print on the chest.
- Kangaroo pocket.



K2GC2700 21

21 Blue Jasper

09 Black

01 White

81 Grape Wine

ST/F



09



01



81

MIZUNO SWEAT JACKET

SPECIFICATIONS

SIZES XS-XL

MATERIALS Cotton 65%, Polyester 35%

BENEFITS

- Cotton hooded sweat jacket with rib sleeve cuffs and waistband.
- Brushed fabric to enhance the comfort.
- Mizuno metallic print on the right sleeve.
- Two side open pockets.



K2GC2701 81

81 Grape Wine

09 Black

01 White

21 Blue Jasper

ST/F



09



01



21



RB LEGGINGS

SPECIFICATIONS

SIZES XS-XL

MATERIALS Cotton 94%, Elastane 6%

BENEFITS

- Soft handfeel cotton leggings.
- Outline RB print on the bottom.

95 Black / Magenta Haze

09 Black

05 Gray



K2GB2700 95



09



05

B/F

MIZUNO SWEAT PANT

SPECIFICATIONS

SIZES XS-XL

MATERIALS Cotton 65%, Polyester 35%

BENEFITS

- Classic rib pants with two open side pockets.
- Brushed fabric to enhance the comfort.
- Mizuno print on the right leg.

05 Gray

09 Black

99 Black / Grape Wine



K2GD2700 05



09



99

ST/F

TENNIS

PERFORMANCE APPAREL MEN



TEE

SPECIFICATIONS

SIZES S-XXL

MATERIALS Polyester 87%, Elastane 13%

BENEFITS

- Lightweight stretchable performance fabric.
- Raglan sleeves for better freedom of the movement.

28 Nebulas Blue

01 White

64 Opera Red

TECHNOLOGIES

ST/F *DynamotionFit*



62GA1501 28



01



64

SHADOW TEE

SPECIFICATIONS

SIZES S-XXL

MATERIALS Polyester 87%, Elastane 13%

BENEFITS

- Lightweight stretchable performance fabric for better freedom of the movement.
- Seasonal graphic print on the sleeves.
- Dryaeroflow insert on the back for more breathability.

28 Nebulas Blue

09 Black

64 Opera Red

01 White

ST/F



62GA2600 28



09



64



01

SHADOW GRAPHIC TEE

SPECIFICATIONS

SIZES S-XXL

MATERIALS Polyester 87%, Elastane 13%

BENEFITS

- Lightweight stretchable performance fabric for better freedom of the movement.
- Front seasonal graphic print.
- Front lasercuts, Dryaeroflow inserts on the back for more breathability.

64 Opera Red

28 Nebulas Blue

09 Black

01 White

ST/F



62GA2601 64



28



09



01

SHADOW POLO

SPECIFICATIONS

SIZES S-XXL

MATERIALS Polyester 87%, Elastane 13%

BENEFITS

- Lightweight stretchable performance fabric for better freedom of movement.
- Front seasonal graphic print.
- Fashionable blade collar.
- Dryaeroflow insert on the back for more breathability.



62GA2602 01

01 White

28 Nebulas Blue

09 Black

ST/F



28

09

TRAINING HOODED JACKET

SPECIFICATIONS

SIZES S-XXL

MATERIALS Polyester 100%

BENEFITS

- Impermalite technology which keeps the body protected against the wind and the humidity.
- Stretch back pannel in mesh for better freedom of the movement and breathability.
- 2 side zip pockets.



62GE2601 28

28 Nebulas Blue

09 Black

TECHNOLOGIES

ST/F

DynamotionFit



09

TRAINING JACKET

SPECIFICATIONS

SIZES S-XXL

MATERIALS Polyester 91%, Elastane 9%

BENEFITS

- Developed for multi active training with soft handfeel fabric for better comfort.
- Two open pockets for storage during sport activities.



62GC1013 09

09 Black Melange

05 Gray Melange

ST/F



05

TRAINING PANT

APPAREL / ATHLETICWEAR / TENNIS / MEN

SPECIFICATIONS

SIZES S-XXL

MATERIALS Polyester 91%, Elastane 9%

BENEFITS

- Developed for multi active training with soft handfeel fabric for better comfort.
- Two open pockets for storage during sport activities.

09 Black Melange

05 Gray Melange



62GD1013 09



05

ST/F

8 IN FLEX SHORT

SPECIFICATIONS

SIZES S-XXL

MATERIALS Recycled Polyester 88%, Elastane 12%

BENEFITS

- Standard fit 8" poly short.
- Lightweight stretch woven fabric for freedom of movement.
- 2 open pockets.

90 Black

01 White

10 True Blue



62GB2601 90



01



10

SUSTAINABILITY

ST/F



8 IN AMPLIFY SHORT

SPECIFICATIONS

SIZES S-XXL

MATERIALS Recycled Polyester 88%, Elastane 12%

BENEFITS

- Standard fit 8" poly short.
- Lightweight stretch woven fabric for superior freedom of movement.
- 2 open pockets and branded elasticated waistband.
- Back contrasted panel with seasonal graphic print.

10 True Blue

01 White

09 Black



62GB2600 10



01



09

SUSTAINABILITY

ST/F



TENNIS
PERFORMANCE APPAREL WOMEN



PRINTED TEE

SPECIFICATIONS

SIZES XS-XL

MATERIALS Polyester 88%, Elastane 12%

BENEFITS

- Lightweight stretchable performance fabric for better freedom of the movement.
- Seasonal graphic print on the sleeves.
- Dryaeroflow insert on the back for more breathability.

64 Opera Red

01 White

52 Tea Rose

27 Peace Blue

SL/F



62GA2800 64



01



52



27

L/S TEE

SPECIFICATIONS

SIZES XS-XL

MATERIALS Polyester 88%, Elastane 12%

BENEFITS

- Lightweight stretchable performance fabric for better freedom of movement

20 Dutch Canal

01 White

64 Opera Red

SL/F



62GA1712 20



01



64

PRINTED TANK

SPECIFICATIONS

SIZES XS-XL

MATERIALS Polyester 88%, Elastane 12%

BENEFITS

- Lightweight stretchable performance fabric for better freedom of movement.
- Feminine back silhouette which allows serving and returning without feeling restricted.
- Dryaeroflow insert on the back for more breathability.

27 Peace Blue

52 Tea Rose

64 Opera Red

01 White

B/F



62GA2801 27



52



64



01

PRINTED DRESS

SPECIFICATIONS

SIZES XS-XL

MATERIALS Polyester 88%, Elastane 12%

BENEFITS

- Lightweight stretchable performance fabric for better freedom of movement.
- Feminine back silhouette which allows serving and returning without feeling restricted.
- Front and Back construction with Dryaeroflow fabric for more breathability.
- Seasonal graphic print on the bottom.

01 White

64 Opera Red

20 Dutch Canal

B/F



62GH2800 01



64

20

TRAINING HOODED JACKET

SPECIFICATIONS

SIZES XS-XL

MATERIALS Polyester 100%

BENEFITS

- Impermalite technology which keeps the body protected against the wind and the humidity.
- Stretch back pannel in mesh for better freedom of the movement and breathability.
- 2 side zip pockets.

20 Dutch canal

01 White

TECHNOLOGIES

ST/F

DynamotionFit



62GE2800 20



01

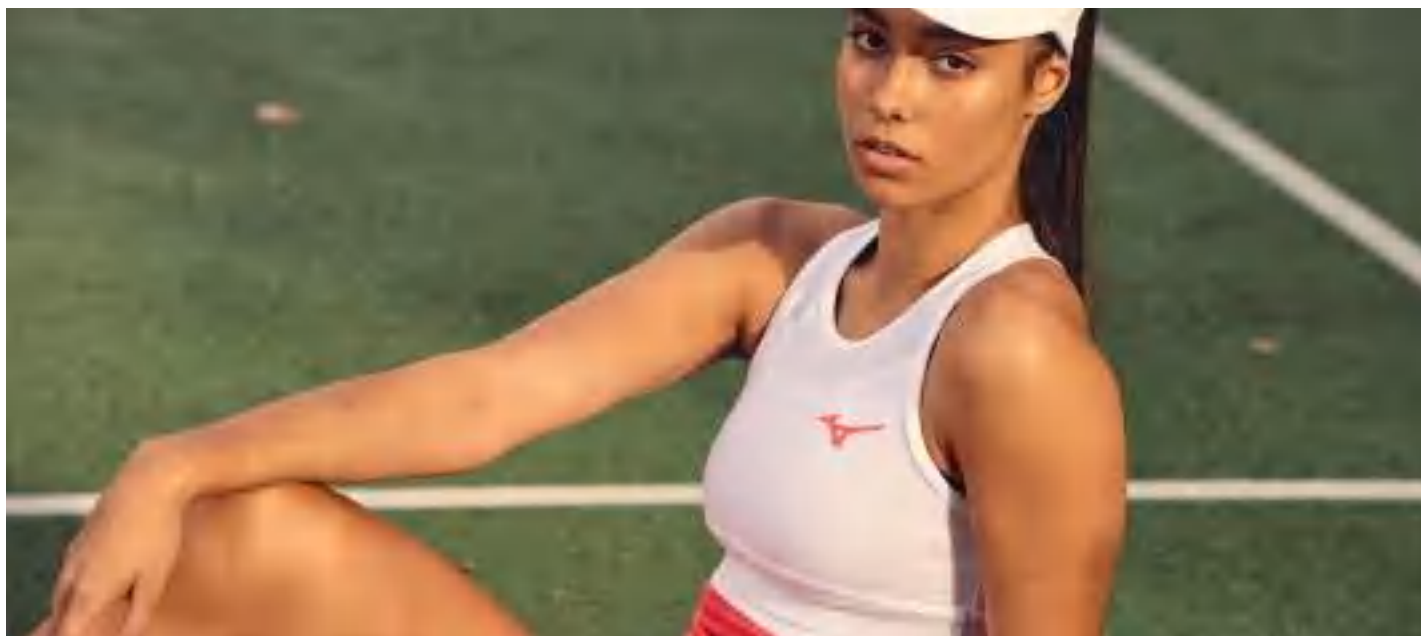

TRAINING JACKET

SPECIFICATIONS

SIZES XS-XL

MATERIALS Polyester 91%, Elastane 9%

BENEFITS

- Developed for multi active training with soft handfeel fabric for better comfort.
- Two open pockets for storage during sport activities.



62GC1213 05

05 Gray Melange

09 Black Melange

ST/F



09

TRAINING PANT

SPECIFICATIONS

SIZES XS-XL

MATERIALS Polyester 91%, Elastane 9%

BENEFITS

- Developed for multi active training with soft handfeel fabric for better comfort.
- Two open pockets for storage during sport activities.



62GD1213 05

05 Gray Melange

09 Black Melange

ST/F



09

FLEX SHORT

SPECIFICATIONS

SIZES XS-XL

MATERIALS Polyester 88%, Elastane 12%

BENEFITS

- Builtin tight provides supportive fit.
- Wider waistband construction for trendy and comfortable look.



62GB1215 64

64 Opera Red

01 White

09 Black



01



09

B/F

FLEX SKORT

SPECIFICATIONS

SIZES XS-XL

MATERIALS Polyester 88%, Elastane 12%

BENEFITS

- Builtin tight provides supportive fit.
- Wider waistband construction for trendy and comfortable look.



62GB1211 20

20 Dutch Canal

01 White

09 Black

B/F



01



09

FLYING SKIRT

SPECIFICATIONS

SIZES XS-XL

MATERIALS Polyester 88%, Elastane 12%

BENEFITS

- Builtin tight provides supportive fit.
- Branded elasticated waistband.
- Seasonal all over graphic print.



62GB2800 96

96 Black / Opera Red

20 Dutch Canal

91 Black / White

27 Peace Blue

ST/F



20

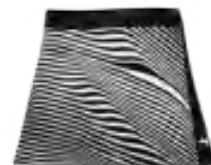

91



27

2IN1 SKIRT

SPECIFICATIONS

SIZES XS-XL

MATERIALS Polyester 88%, Elastane 12%

BENEFITS

- Builtin 7/8 tight provides supportive fit.
- Branded elasticated waistband.
- Open split for a better freedom of movement.



62GB2801 09

09 Black

20 Dutch Canal



20

ST/F

TRAINING
APPAREL MEN

MIZUNO INFINITY 88 HOODED JACKET

SPECIFICATIONS

SIZES S-XXL

MATERIALS Polyester 89%, Elastane 11%

BENEFITS

- MIZUNO INFINITY 88 collection features excellent pattern efficiency which means less waste during textile production process.
- The combination of Recycled Polyester and PFCFREE water repellent technology provides eco friendly superior performance and comfort.
- Superior stretch woven provides freedom of movement.
- Iridescent reflective details for better visibility.

02 Cannoli Cream

09 Black



32GE2650 02



09

TECHNOLOGIES & SUSTAINABILITY

ST/F

MIZUNO IMPERIALITE™

DRYLITE™

DynamotionFit



MIZUNO INFINITY 88 PANT

SPECIFICATIONS

SIZES S-XXL

MATERIALS Polyester 89%, Elastane 11%

BENEFITS

- MIZUNO INFINITY 88 collection features excellent pattern efficiency which means less waste during textile production process.
- The combination of Recycled Polyester and PFCFREE water repellent technology provides eco friendly superior performance and comfort.
- Superior stretch woven provides freedom of movement.
- Iridescent reflective details for better visibility.

08 Ebony

09 Black



32GF2650 08



09

TECHNOLOGIES & SUSTAINABILITY

ST/F

MIZUNO IMPERIALITE™

DRYLITE™

DynamotionFit



MIZUNO INFINITY 88 TEE

SPECIFICATIONS

SIZES S-XXL

MATERIALS Polyester 100%

BENEFITS

- MIZUNO INFINITY 88 collection features excellent pattern efficiency which means less waste during textile production process.
- The combination of Recycled Polyester and DryLite technology provides eco friendly performance which helps you stay dry and comfortable during activities.
- Undyed white colour provides extreme water reduction, while other colours in MIZUNO INFINITY 88 collection are dyed with low water dyeing machine for sustainability.
- Iridescent reflective details for better visibility.

02 Undyed White

09 Black

25 Turkish Sea

62 Fiery Red



32GA2655 02



09



25



62

TECHNOLOGIES & SUSTAINABILITY

ST/F

MIZUNO DRYLITE™

DRYLITE™

DynamotionFit



MIZUNO INFINITY 88 LS TEE

SPECIFICATIONS

SIZES S-XXL

MATERIALS Polyester 100%

BENEFITS

- MIZUNO INFINITY 88 collection features excellent pattern efficiency which means less waste during textile production process.
- The combination of Recycled Polyester and DryLite technology provides eco friendly performance which helps you stay dry and comfortable during activities.
- Undyed white colour provides extreme water reduction, while other colours in MIZUNO INFINITY 88 collection are dyed with low water dyeing machine for sustainability.
- Iridescent reflective details for better visibility.

25 Turkish Sea

02 Undyed White

09 Black

62 Fiery Red

TECHNOLOGIES & SUSTAINABILITY

ST/F



32GA2656 25



02



09



62

RB SWEAT HOODIE

SPECIFICATIONS

SIZES S-XXL

MATERIALS Cotton 67%, Polyester 33%

BENEFITS

- Essential Hooded sweat jacket with rib sleeve cuffs.
- Side open pockets.

06 Gray / Black

09 Black / Black

TECHNOLOGIES

ST/F



32GC2690 06



09

RB SWEAT PANT

SPECIFICATIONS

SIZES S-XXL

MATERIALS Cotton 67%, Polyester 33%

BENEFITS

- Essential jogger pant.
- Side open pockets.

06 Gray

09 Black



32GD2690 06



09

ST/F

TRAINING
APPAREL WOMEN

MIZUNO INFINITY 88 HOODED JACKET

SPECIFICATIONS

SIZES XS-XL

MATERIALS Polyester 89%, Elastane 11%

BENEFITS

- MIZUNO INFINITY 88 collection features excellent pattern efficiency which means less waste during textile production process.
- The combination of Recycled Polyester and PFCFREE water repellent technology provides eco friendly superior performance and comfort.
- Superior stretch woven provides freedom of movement.
- Iridescent reflective details for better visibility.

09 Black

02 Cannoli Cream



32GE2850 09



02

TECHNOLOGIES & SUSTAINABILITY

ST/F

MIZUNO IMPERIALITE™

DRYLITE™

DynamotionFit



MIZUNO INFINITY 88 PANT

SPECIFICATIONS

SIZES XS-XL

MATERIALS Polyester 89%, Elastane 11%

BENEFITS

- MIZUNO INFINITY 88 collection features excellent pattern efficiency which means less waste during textile production process.
- The combination of Recycled Polyester and PFCFREE water repellent technology provides eco friendly superior performance and comfort.
- Superior stretch woven provides freedom of movement.
- Iridescent reflective details for better visibility.

09 Black

08 Ebony



32GF2850 09



08

TECHNOLOGIES & SUSTAINABILITY

ST/F

MIZUNO IMPERIALITE™

DRYLITE™

DynamotionFit



MIZUNO INFINITY 88 TEE

SPECIFICATIONS

SIZES XS-XL

MATERIALS Polyester 100%

BENEFITS

- MIZUNO INFINITY 88 collection features excellent pattern efficiency which means less waste during textile production process.
- The combination of Recycled Polyester and DryLite technology provides eco friendly performance which helps you stay dry and comfortable during activities.
- Undyed white colour provides extreme water reduction, while other colours in MIZUNO INFINITY 88 collection are dyed with low water dyeing machine for sustainability.
- Iridescent reflective details for better visibility.

02 Undyed White

09 Black

68 Magenta Haze



32GA2855 02



09



68

TECHNOLOGIES & SUSTAINABILITY

ST/F

MIZUNO DRYLITE™

DRYLITE™

DynamotionFit



RB SWEAT HOODIE

SPECIFICATIONS

SIZES XS-XL

MATERIALS Cotton 67%, Polyester 33%

BENEFITS

- Essential Hooded sweat jacket with rib sleeve cuffs.
- Side open pockets.



32GC2890 06

06 Gray

09 Black

ST/F



09

RB SWEAT PANT

SPECIFICATIONS

SIZES XS-XL

MATERIALS Cotton 67%, Polyester 33%

BENEFITS

- Essential jogger pant.
- Side open pockets.



32GD2890 06

06 Gray

09 Black

ST/F



09

WINTER SPORT
UNDERWEAR MEN

VIRTUAL BODY G3 H/Z

SPECIFICATIONS

SIZES XS-XXL

MATERIALS Polyester 90%, Polyacrylate 7%, Elastane 3%

BENEFITS

- Breath Thermo® generates heat for better thermoregulation
- Mizuno Move panel and DynamotionFit patterning provides superior anatomical fit for freedom of movement
- Anti abrasion BlindStitch construction for more comfort

09 Black

45 Cyber Yellow

62 Fiery Red



A2GA1501 09



45



62

TECHNOLOGIES & SUSTAINABILITY

SL/F



DynamotionFit



VIRTUAL BODY G3 CREW

SPECIFICATIONS

SIZES XS-XXL

MATERIALS Polyester 90%, Polyacrylate 7%, Elastane 3%

BENEFITS

- Breath Thermo® generates heat for better thermoregulation.
- Mizuno Move panel and DynamotionFit patterning provides superior anatomical fit for freedom of movement.
- Anti abrasion BlindStitch construction for more comfort.

45 Cyber Yellow

09 Black

62 Fiery Red



A2GA1505 45



09



62

TECHNOLOGIES & SUSTAINABILITY

SL/F



DynamotionFit



VIRTUAL BODY G3 HIGH NECK

SPECIFICATIONS

SIZES XS-XXL

MATERIALS Polyester 90%, Polyacrylate 7%, Elastane 3%

BENEFITS

- Breath Thermo® generates heat for better thermoregulation.
- Mizuno Move panel and DynamotionFit patterning provides superior anatomical fit for freedom of movement.
- Anti abrasion BlindStitch construction for more comfort.

62 Fiery Red

09 Black

45 Cyber Yellow



A2GA1510 62



09



45

TECHNOLOGIES & SUSTAINABILITY

SL/F



DynamotionFit



VIRTUAL BODY G3 LONG TIGHT

SPECIFICATIONS

SIZES	XS-XXL
MATERIALS	Polyester 90%, Polyacrylate 7%, Elastane 3%

BENEFITS

- Breath Thermo® generates heat for better thermoregulation.
- Mizuno Move panel and DynamotionFit patterning provides superior anatomical fit for freedom of movement.
- Anti abrasion BlindStitch construction for more comfort.

09 Black



A2GB1520 09

TECHNOLOGIES & SUSTAINABILITY

SL/F



DynamotionFit



WOOL H/Z

SPECIFICATIONS

SIZES	XS-XXL
MATERIALS	Polyester 73%, Wool 17%, Polyacrylate 10%

BENEFITS

- Breath Thermo® generates heat for better thermoregulation.
- MerinoWool provides better handfeel and more warmth.
- Strategic breathable panelling for microclimate control.

91 Black / Black



73CF370 91

TECHNOLOGIES

SL/F



WOOL LONGTIGHT

SPECIFICATIONS

SIZES	XS-XXL
MATERIALS	Polyester 73%, Wool 17%, Polyacrylate 10%

BENEFITS

- Breath Thermo® generates heat for better thermoregulation.
- Merino Wool provides better handfeel and more warmth.
- Strategic breathable panelling for microclimate control.

09 Black / Black



73CF376 09

TECHNOLOGIES

SL/F



MID WEIGHT H/Z

SPECIFICATIONS

SIZES XS-XXL

MATERIALS Polyester 91%, Polyacrylate 9%

BENEFITS

- Breath Thermo® generates heat for better thermoregulation.
- Strategic breathable panelling for microclimate control.
- Antiabrasion BlindStitch construction for more comfort.

09 Black

45 Cyber Yellow

62 Fiery Red

TECHNOLOGIES

SL/F



A2GA9550 09



45



62

MID WEIGHT CREW

SPECIFICATIONS

SIZES XS-XXL

MATERIALS Polyester 91%, Polyacrylate 9%

BENEFITS

- Breath Thermo® generates heat for better thermoregulation.
- Strategic breathable panelling for microclimate control.
- Antiabrasion BlindStitch construction for more comfort.

45 Cyber Yellow

09 Black

62 Fiery Red

TECHNOLOGIES

SL/F



A2GA9551 45



09



62

MID WEIGHT HIGH NECK

SPECIFICATIONS

SIZES XS-XXL

MATERIALS Polyester 91%, Polyacrylate 9%

BENEFITS

- Breath Thermo® generates heat for better thermoregulation.
- Strategic breathable panelling for microclimate control.
- Antiabrasion BlindStitch construction for more comfort.

62 Fiery Red

09 Black

45 Cyber Yellow

TECHNOLOGIES

SL/F



A2GA9552 62



09



45

MID WEIGHT LONG TIGHT

SPECIFICATIONS

SIZES XS-XXL

MATERIALS Polyester 91%, Polyacrylate 9%

BENEFITS

- Breath Thermo® generates heat for better thermoregulation.
- Antiabrasion BlindStitch construction for more comfort.

09 Black



A2GB9553 09

TECHNOLOGIES

SL/F



MID WEIGHT-LIGHT CREW

SPECIFICATIONS

SIZES XS-XXL

MATERIALS Polyester 95%, Polyacrylate 5%

BENEFITS

- Breath Thermo® generates heat for better thermoregulation.
- Antiabrasion BlindStitch construction for more comfort.

09 Black

26 Sodalite Blue



A2GA1551 09



26

TECHNOLOGIES

SL/F



MID WEIGHT-LIGHT TEE

SPECIFICATIONS

SIZES XS-XXL

MATERIALS Polyester 95%, Polyacrylate 5%

BENEFITS

- Breath Thermo® generates heat for better thermoregulation.
- Antiabrasion BlindStitch construction for more comfort.

26 Sodalite Blue

09 Black



A2GA1553 26



09

TECHNOLOGIES

SL/F



MID WEIGHT-LIGHT LONG TIGHT

APPAREL / UNDERWEAR / MEN

SPECIFICATIONS

SIZES XS-XXL

MATERIALS Polyester 95%, Polyacrylate 5%

BENEFITS

- Breath Thermo® generates heat for better thermoregulation.
- Antiabrasion BlindStitch construction for more comfort.

26 Sodalite Blue

09 Black



A2GB1553 26



09

TECHNOLOGIES

SL/F

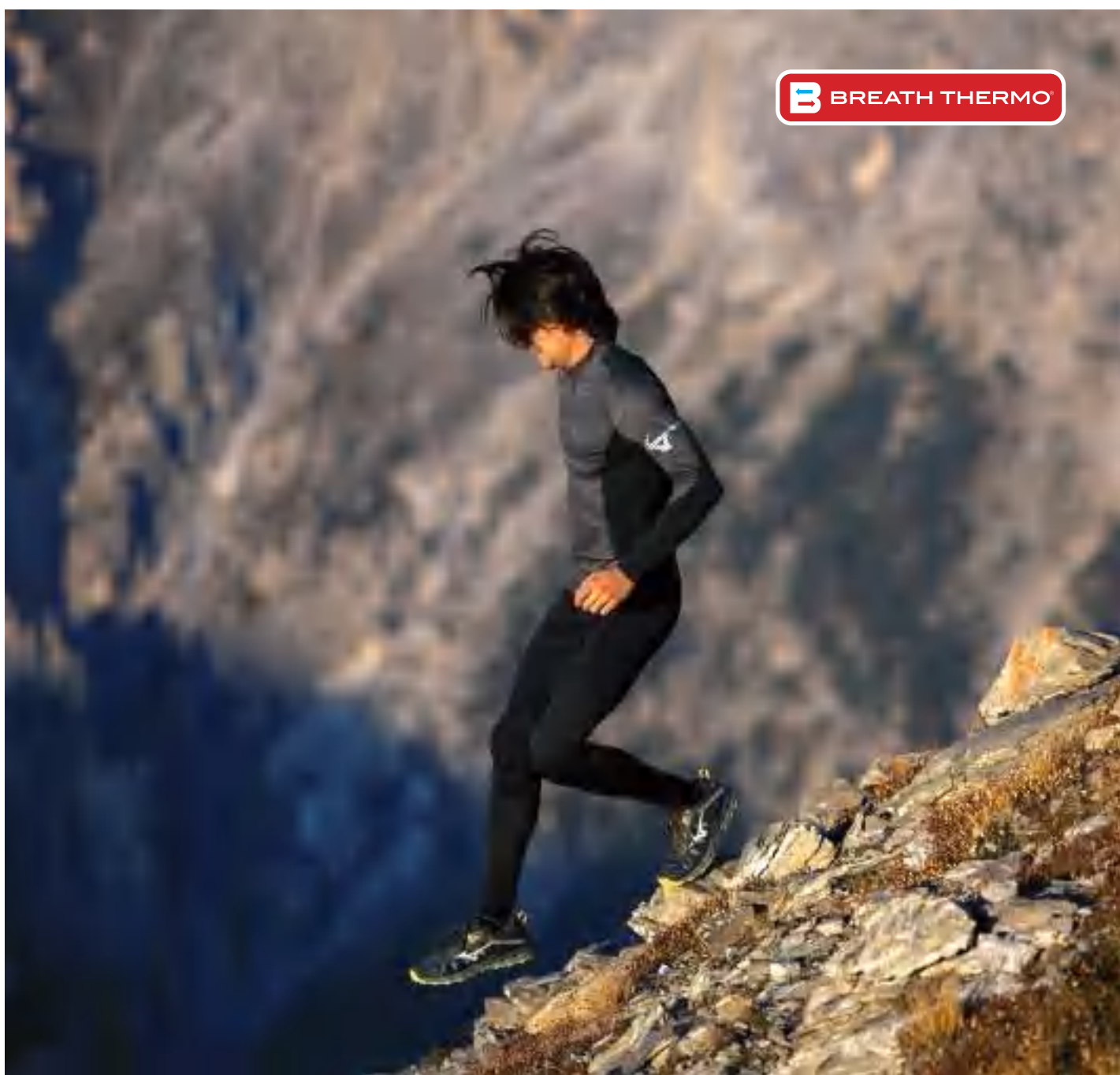

WINTER SPORT
UNDERWEAR WOMEN

VIRTUAL BODY G3 H/Z

SPECIFICATIONS

SIZES XS-XL

MATERIALS Polyester 90%, Polyacrylate 7%, Elastane 3%

BENEFITS

- Breath Thermo® generates heat for better thermoregulation
- Mizuno Move panel and DynamotionFit patterning provides superior anatomical fit for freedom of movement
- Anti abrasion BlindStitch construction for more comfort

09 Black

24 Milky Blue

68 Magenta Haze



A2GA1701 09



24



68

TECHNOLOGIES & SUSTAINABILITY

SL/F



DynamotionFit



VIRTUAL BODY G3 CREW

SPECIFICATIONS

SIZES XS-XL

MATERIALS Polyester 90%, Polyacrylate 7%, Elastane 3%

BENEFITS

- Breath Thermo® generates heat for better thermoregulation.
- Mizuno Move panel and DynamotionFit patterning provides superior anatomical fit for freedom of movement.
- Anti abrasion BlindStitch construction for more comfort.

24 Milky Blue

09 Black

68 Magenta Haze



A2GA1705 24



09



68

TECHNOLOGIES & SUSTAINABILITY

SL/F



DynamotionFit



VIRTUAL BODY G3 HIGH NECK

SPECIFICATIONS

SIZES XS-XL

MATERIALS Polyester 90%, Polyacrylate 7%, Elastane 3%

BENEFITS

- Breath Thermo® generates heat for better thermoregulation.
- Mizuno Move panel and DynamotionFit patterning provides superior anatomical fit for freedom of movement.
- Anti abrasion BlindStitch construction for more comfort.

68 Magenta Haze

09 Black

24 Milky Blue



A2GA1710 68



09



24

TECHNOLOGIES & SUSTAINABILITY

SL/F



DynamotionFit



VIRTUAL BODY G3 LONG TIGHT

SPECIFICATIONS

SIZES	XS-XL
MATERIALS	Polyester 90%, Polyacrylate 7%, Elastane 3%

BENEFITS

- Breath Thermo® generates heat for better thermoregulation.
- Mizuno Move panel and DynamotionFit patterning provides superior anatomical fit for freedom of movement.
- Anti abrasion BlindStitch construction for more comfort.

24 Milky Blue

09 Black



A2GB1720 24



09

TECHNOLOGIES & SUSTAINABILITY



WOOL H/Z

SPECIFICATIONS

SIZES	XS-XL
MATERIALS	Polyester 73%, Wool 17%, Polyacrylate 10%

BENEFITS

- Breath Thermo® generates heat for better thermoregulation.
- MerinoWool provides better handfeel and more warmth.
- Strategic breathable panelling for microclimate control.

90 Black / Black



73CL370 90

TECHNOLOGIES



WOOL LONGTIGHT

SPECIFICATIONS

SIZES	XS-XL
MATERIALS	Polyester 73%, Wool 17%, Polyacrylate 10%

BENEFITS

- Breath Thermo® generates heat for better thermoregulation.
- Merino Wool provides better handfeel and more warmth.
- Strategic breathable panelling for microclimate control.

09 Black / Black



73CL376 09

TECHNOLOGIES



MID WEIGHT H/Z

SPECIFICATIONS

SIZES XS-XL

MATERIALS Polyester 91%, Polyacrylate 9%

BENEFITS

- Breath Thermo® generates heat for better thermoregulation.
- Strategic breathable panelling for microclimate control.
- Antiabrasion BlindStitch construction for more comfort.

09 Black

24 Milky Blue

68 Magenta Haze



A2GA9750 09



24



68

TECHNOLOGIES

SL/F



MID WEIGHT CREW

SPECIFICATIONS

SIZES XS-XL

MATERIALS Polyester 91%, Polyacrylate 9%

BENEFITS

- Breath Thermo® generates heat for better thermoregulation.
- Strategic breathable panelling for microclimate control.
- Antiabrasion BlindStitch construction for more comfort.

24 Milky Blue

09 Black

68 Magenta Haze



A2GA9751 24



09



68

TECHNOLOGIES

SL/F



MID WEIGHT HIGH NECK

SPECIFICATIONS

SIZES XS-XL

MATERIALS Polyester 91%, Polyacrylate 9%

BENEFITS

- Breath Thermo® generates heat for better thermoregulation.
- Strategic breathable panelling for microclimate control.
- Antiabrasion BlindStitch construction for more comfort.

68 Magenta Haze

09 Black

24 Milky Blue



A2GA9752 68



09



24

TECHNOLOGIES

SL/F



MID WEIGHT LONG TIGHT

SPECIFICATIONS

SIZES XS-XL

MATERIALS Polyester 91%, Polyacrylate 9%

BENEFITS

- Breath Thermo® generates heat for better thermoregulation.
- Antiabrasion BlindStitch construction for more comfort.

09 Black

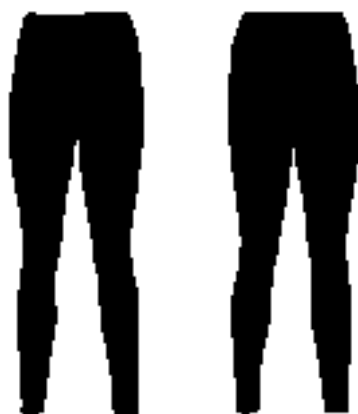

A2GB9730 09

TECHNOLOGIES

SL/F



MID WEIGHT-LIGHT CREW

SPECIFICATIONS

SIZES XS-XL

MATERIALS Polyester 95%, Polyacrylate 5%

BENEFITS

- Breath Thermo® generates heat for better thermoregulation.
- Antiabrasion BlindStitch construction for more comfort.

09 Black

02 White



A2GA1751 09



02

TECHNOLOGIES

SL/F



MID WEIGHT-LIGHT TEE

SPECIFICATIONS

SIZES XS-XL

MATERIALS Polyester 95%, Polyacrylate 5%

BENEFITS

- Breath Thermo® generates heat for better thermoregulation.
- Antiabrasion BlindStitch construction for more comfort.

09 Black

02 White



A2GA1753 09



02

TECHNOLOGIES

SL/F



MID WEIGHT-LIGHT LONG TIGHT

APPAREL / UNDERWEAR / WOMEN

SPECIFICATIONS

SIZES XS-XL

MATERIALS Polyester 95%, Polyacrylate 5%

BENEFITS

- Breath Thermo@ generates heat for better thermoregulation.
- Antiabrasion BlindStitch construction for more comfort.

09 Black

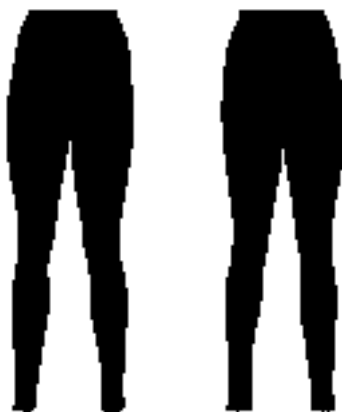

A2GB1753 09

TECHNOLOGIES

SL/F

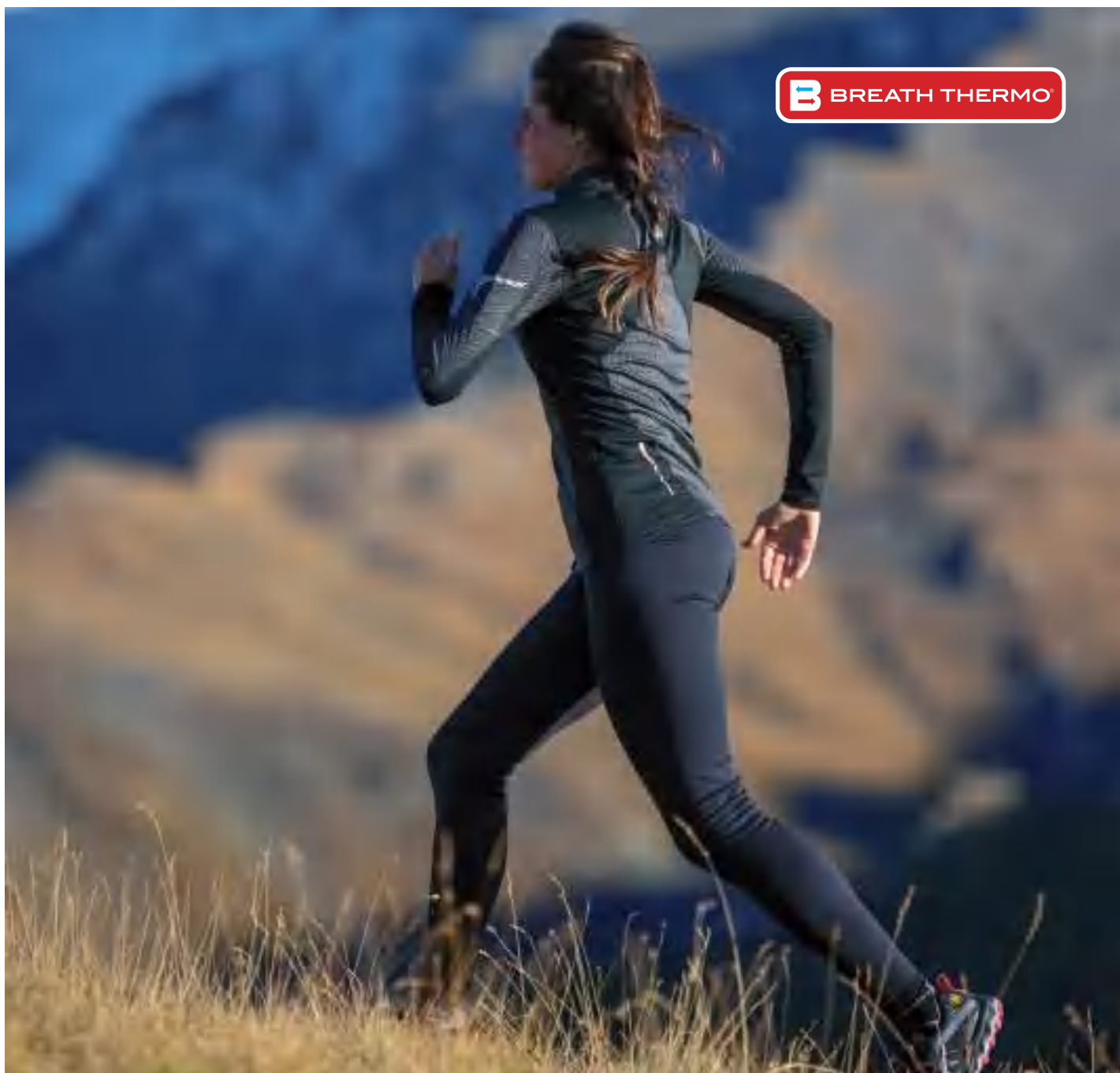

WINTER SPORT
UNDERWEAR JUNIOR

JR MID TOP&BOTTOM

SPECIFICATIONS

SIZES 116-152

MATERIALS Polyester 91%, Polyacrylate 9%

BENEFITS

- Breath Thermo@ generates heat for better thermoregulation.
- 1 pack includes Crew shirt and Long tight.

09 Black

TECHNOLOGIES

SL/F

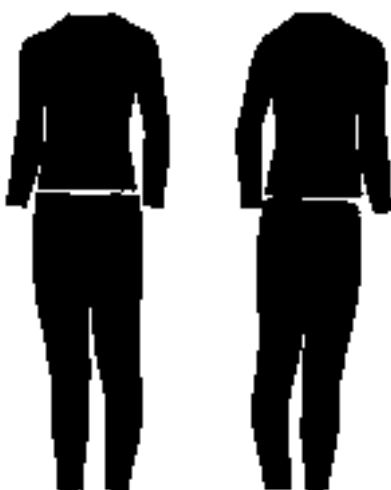

A2GG9407 09



ACCESSORIES



RUNNING
ACCESSORIES

TRAINING LOW

SPECIFICATIONS

SIZES S-XL

MATERIALS Polyester 97%, Elastane 3%

BENEFITS

- Extremely lightweight and breathable socks.
- Mizuno's DryLite Technology keeps the foot dry.

01 White

09 Black



67XUU002 01

TECHNOLOGIES

MIZUNO DRYLITE

SOLD IN PACK OF 6 (6 PAIRS)



09

SUPER SHORT SOCKS 3P

SPECIFICATIONS

SIZES S-XL

MATERIALS Polyester 97%, Elastane 3%

BENEFITS

- Performance socks for all sports.
- Heel grip print prevents socks from slipping out.

99 Black / Black / Black

77 White / Black / Grey



J2GX0055 99

TECHNOLOGIES

MIZUNO DRYLITE

SOLD IN PACK OF 6 (18 PAIRS)



77

TRAINING MID 3P

SPECIFICATIONS

SIZES S-XL

MATERIALS Polyester 97%, Elastane 3%

BENEFITS

- Performance socks for all sports.
- Mizuno's DryLite Technology keeps the foot dry.

99 White / White / Black

98 Black / Black / Black

90 Black / T Sea / F Red

97 Black / Magenta / M Blue



67XUU950 99

TECHNOLOGIES

MIZUNO DRYLITE

SOLD IN PACK OF 6 (18 PAIRS)



98



90



97

COMPRESSION SUPPORTER

SPECIFICATIONS

SIZES S-XL

MATERIALS Nylon 73%, Elastane 17%, Polyester 10%

BENEFITS

- Biogear compression construction provides superior stability and comfort through an anatomical calf support.
- Thin and extremely lightweight construction for better performance.

09 Black

62 Fiery Red

TECHNOLOGIES

MIZUNO DRYLITE



J2GX9A71 09



62

SOLD IN PACK OF 6 (6 PAIRS)

COMPRESSION SOCKS

SPECIFICATIONS

SIZES S-XL

MATERIALS Nylon 73%, Elastane 17%, Polyester 10%

BENEFITS

- Biogear compression construction provides superior stability and comfort through an anatomical calf support.
- Thin and extremely lightweight construction for better performance.

09 Black

62 Fiery Red



J2GX9A70 09



62

SOLD IN PACK OF 6 (6 PAIRS)

DRYLITE RACE MID

SPECIFICATIONS

SIZES S-XL

MATERIALS Polyester 82%, Nylon 14%, Elastane 4%

BENEFITS

- Lightweight performance socks.
- Anatomical foot shape for left and right specific fit.
- Arch support for increased stability and support.
- Grippy yarn of front part for keeping stable in your shoes.

09 Black

23 Turkish Sea

49 Racing Yellow

85 Magenta Haze

TECHNOLOGIES

MIZUNO DRYLITE



J2GX1050 09



23



49



85

SOLD IN PACK OF 6 (6 PAIRS)

ACTIVE TRAINING MID 2P

SPECIFICATIONS

SIZES S-XL

MATERIALS Polyester 93%, Nylon 4%, Elastane 3%

BENEFITS

- Forefoot and heel pad cushioning.
- Anatomical print for left and right specific grip.
- The grip print of front part for keeping stable in your shoes.

09 Black / Grey

92 Black / Turkish Sea

91 Black Milky Blue

TECHNOLOGIES

MIZUNO DRYLITE



J2GX1055 09



92



91

SOLD IN PACK OF 6 (12 PAIRS)

ER TRAIL SOCKS

SPECIFICATIONS

SIZES S-XL

MATERIALS Nylon 90%, Polyester 6%, Elastane 4%

BENEFITS

- Light and supportive trail running socks.
- Longer length and padded protection on toe, heel and Achilles.
- Extra arch support protection.

98 Black / Grey

62 Fiery Red

TECHNOLOGIES

MIZUNO DRYLITE



J2GX8700 98



62

SOLD IN PACK OF 6 (6 PAIRS)

TRAINING 3P SOCKS

SPECIFICATIONS

SIZES S-XL

MATERIALS Polyester 97%, Elastane 3%

BENEFITS

- Performance socks for all kind of sports
- 3 pairs in 1 pack

01 White / White / White

09 Black / Black / Black

99 White / Black / Melange

97 Black / T Sea / F Red

TECHNOLOGIES

MIZUNO DRYLITE



32GX2505 01



09



99



97

SOLD IN PACK OF 6 (18 PAIRS)

WARMALITE PIP

SPECIFICATIONS

SIZES One Size

MATERIALS Polyester 87%, Elastane 13%

BENEFITS

- Mizuno WarmaLite Thermosuede fabric keeps the body warm.
- Ergonomic patterning for better fitting.

09 Black



J2GW8502 09

TECHNOLOGIES



SOLD IN PACK OF 6

WARMALITE TRIWARMER

SPECIFICATIONS

SIZES One Size

MATERIALS Polyester 87%, Elastane 13%

BENEFITS

- Mizuno WarmaLite Thermosuede fabric keeps the body warm.
- Reflective details for better visibility.

22 Copen Blue

09 Black

49 Racing Yellow

62 Fiery Red



J2GY8545 22



09



49



62

SOLD IN PACK OF 6

WARMALITE HEADBAND

SPECIFICATIONS

SIZES One Size

MATERIALS Polyester 87%, Elastane 13%

BENEFITS

- Mizuno WarmaLite Thermosuede fabric keeps the body warm.
- Reflective details for better visibility.

09 Black



J2GW8500 09

TECHNOLOGIES



SOLD IN PACK OF 6

DRYLITE CAP

SPECIFICATIONS

SIZES One size

MATERIALS 100% Polyester

BENEFITS

- Developed for excellent sun protection.
- An extremely quick drying and breathable cap with laser cut holes.

01 White

09 Black



J2GW0031 01



09

SOLD IN PACK OF 6

WINDPROOF GLOVE

SPECIFICATIONS

SIZES S-L

MATERIALS Polyester 88%, Elastane 12%

BENEFITS

- Mizuno WarmLite Thermosuede fabric keeps the body warm.
- Windproof fabric for maintaining a core body temperature.
- Reflective Graphic and logo for better visibility.

91 Black / Black



J2GY8551 91

TECHNOLOGIES



SOLD IN PACK OF 6

WARMALITE GLOVE

SPECIFICATIONS

SIZES S-L

MATERIALS Polyester 88%, Elastane 12%

BENEFITS

- Mizuno WarmLite Thermosuede fabric keeps the body warm.
- Reflective logo for better visibility.

98 Black / Racing Yellow



J2GY7501 98

TECHNOLOGIES



SOLD IN PACK OF 6

TENNIS & PADEL
ACCESSORIES

WRISTBAND LONG 1 PAIR

SPECIFICATIONS

SIZES	One Size
MATERIALS	Wicking Nylon 77%, Elastane 23%

- 01 White / Blue
- 09 Black / White



32GY1S55 01



09

SOLD IN PACK OF 6

BANDANA

SPECIFICATIONS

SIZES	One size
MATERIALS	100% Polyester

- 01 White/Blue
- 09 Black/White



K2GW1S55 01



09

SOLD IN PACK OF 6

DRYLITE CAP

SPECIFICATIONS

SIZES	One size
MATERIALS	100% Polyester

BENEFITS

- Developed for excellent sun protection.
- An extremely quick drying and breathable cap with laser cut holes.

- 01 White
- 09 Black



J2GW0031 01



09

SOLD IN PACK OF 6

DRYLITE VISOR

SPECIFICATIONS

SIZES One size

MATERIALS 100% Polyester

BENEFITS

- Developed for excellent sun protection.
- An extremely quick drying and breathable cap with laser cut holes.

01 White

09 Black



J2GW0030 01



09

SOLD IN PACK OF 6

TRAINING 3P SOCKS

SPECIFICATIONS

SIZES XXX

MATERIALS XXX

BENEFITS

- Performance socks for all kind of sports
- 3 pairs in 1 pack

01 White / White / White

09 Black / Black / Black

99 White / Black / Melange

97 Black / T Sea / F Red



32GX2505 01

TECHNOLOGIES

MIZUNO DRYLITE



09



99



97

SOLD IN PACK OF 6 (18 PAIRS)

WINTER SPORT
UNDERWEAR ACCESSORIES

BT LIGHT WEIGHT GLOVE

SPECIFICATIONS

SIZES S-L

MATERIALS Polyester 86%, Polyacrylate 14%

BENEFITS

- Breath Thermo® generates heat for better thermoregulation.
- Lightweight breathable material.

09 Black



73XBK052C 09

TECHNOLOGIES



SOLD IN PACK OF 6 (6 PAIRS)

BT MID WEIGHT FLEECE GLOVE

SPECIFICATIONS

SIZES S-L

MATERIALS Polyester 92%, Polyacrylate 8%

BENEFITS

- Breath Thermo® generates heat for better thermoregulation.
- Middleweight fleece material.
- Screen touch function.

09 Black



A2GY2262 09

TECHNOLOGIES



SOLD IN PACK OF 6 (6 PAIRS)

WIND GUARD GLOVE

SPECIFICATIONS

SIZES S-L

MATERIALS Polyester 86%, Polyacrylate 14%

BENEFITS

- Breath Thermo® generates heat for better thermoregulation.
- Windproof lightweight shell for cold conditions.
- Screen touch function.

09 Black



A2GY2051 09

TECHNOLOGIES



SOLD IN PACK OF 6 (6 PAIRS)

RUNNING BREATH THERMO GLOVE

SPECIFICATIONS

SIZES S-L

MATERIALS Polyester 86%, Polyacrylate 14%

BENEFITS

- Breath Thermo® generates heat for better thermoregulation.
- Lightweight breathable material.
- Screen touch function.

09 Black



A2GY2265 09

TECHNOLOGIES



SOLD IN PACK OF 6 (6 PAIRS)

BT BALACLAVA

SPECIFICATIONS

SIZES One Size

MATERIALS Polyester 85%, Elastane 9%, Polyacrylate 6%

BENEFITS

- Breath Thermo® generates heat for better thermoregulation.
- Stretchable breathable material.

09 Black



A2GW9550 09

TECHNOLOGIES



SOLD IN PACK OF 6 (6 PAIRS)

BT BALACLAVA JR

SPECIFICATIONS

SIZES One Size

MATERIALS Polyester 85%, Elastane 9%, Polyacrylate 6%

BENEFITS

- Breath Thermo® generates heat for better thermoregulation.
- Stretchable breathable material.

09 Black



A2GW0950 09

TECHNOLOGIES



SOLD IN PACK OF 6 (6 PAIRS)

BT BEANIE

SPECIFICATIONS

SIZES One Size

MATERIALS Polyester 85%, Elastane 9%, Polyacrylate 6%

BENEFITS

- Breath Thermo® generates heat for better thermoregulation.
- Stretchable breathable material.

09 Black



A2GW9551 09

TECHNOLOGIES



SOLD IN PACK OF 6 (6 PAIRS)

BT HEADBAND

SPECIFICATIONS

SIZES One Size

MATERIALS Polyester 85%, Elastane 9%, Polyacrylate 6%

BENEFITS

- Breath Thermo® generates heat for better thermoregulation.
- Stretchable breathable material.

09 Black



A2GW9552 09

TECHNOLOGIES



SOLD IN PACK OF 6 (6 PAIRS)

BT NECK WARMER PANEL

SPECIFICATIONS

SIZES One Size

MATERIALS Polyester 88%, Other Fibres 9%, Elastane 3%

BENEFITS

- Breath Thermo® generates heat for better thermoregulation.
- Stretchable breathable material.

09 Black



A2GW0570 09

TECHNOLOGIES



SOLD IN PACK OF 6 (6 PAIRS)

BT KNIT CAP

SPECIFICATIONS

SIZES One Size

MATERIALS Acrylic, Polyester, Polyacrylate

BENEFITS

- Breath Thermo® generates heat for better thermoregulation.

09 Black / Red



A2GW0555 09

TECHNOLOGIES



SOLD IN PACK OF 6 (6 PAIRS)

BT SOCKS MID SKI

SPECIFICATIONS

SIZES S-XL

MATERIALS Acrylic 52%, Polyester 18%, Wool 12%, Polyacrylate 11%, Nylon 4%, Polyurethane 3%

BENEFITS

- Breath Thermo® generates heat for better thermoregulation.
- Protection padding for shin and foot.

96 Black / Red



A2GX6500 96

TECHNOLOGIES



SOLD IN PACK OF 6 (6 PAIRS)

BT SOCKS LIGHT SKI

SPECIFICATIONS

SIZES S-XL

MATERIALS Acrylic 40%, Polyester 20%, Nylon 16%, Polyacrylate 11%, Wool 10%, Polyurethane 3%

BENEFITS

- Breath Thermo® generates heat for better thermoregulation.
- Lightweight thin socks.

96 Black / Red



A2GX6502 96

TECHNOLOGIES



SOLD IN PACK OF 6 (6 PAIRS)

ACTIVE SOCKS

SPECIFICATIONS

SIZES S-XL

MATERIALS Polyester 85%, Polyacrylate 10%, Polyurethane 4%, Nylon 1%

BENEFITS

- Breath Thermo® generates heat for better thermoregulation.
- Soft and comfortable socks for everyday use.

09 Black

TECHNOLOGIES



A2GX5501 09

SOLD IN PACK OF 6 (6 PAIRS)

LUGGAGE

BACKPACK

SPECIFICATIONS

SIZES One Size

MATERIALS 100% Polyester

BENEFITS

- 1 compartment / 2 inner pockets / 2 chest bottle holders / Chest belt / Waisy belt / Reflection tape / Washable.
- L18xW12xH40cm.

09 Sumi / Black

05 Hai / Grey



J3GD2011 09



05

BOTTLE WAIST POUCH

SPECIFICATIONS

SIZES One Size

MATERIALS 100% Polyester

BENEFITS

- 2 compartments / Bottle pocket / Reflection tape / Washable.
- L29xH15cm.

09 Sumi / Black

05 Hai / Grey



J3GD2012 09



05

WAIST POUCH M

SPECIFICATIONS

SIZES -

MATERIALS 100% Polyester

BENEFITS

- 2 compartments / Touch screen pocket / Coin pocket / Reflection tape / Washable.
- L25xW3xH13cm.

09 Sumi / Black

05 Hai / Grey



J3GD2013 09



05

WAIST POUCH S

ACCESSORIES / LUGGAGE

SPECIFICATIONS

SIZES -

MATERIALS 100% Polyester

BENEFITS

- 1 compartment / Coin pocket / Reflection tape / Washable.
- L22xH10cm.



J3GD2014 09

09 Sumi / Black

05 Hai / Grey



05

ARM POUCH

SPECIFICATIONS

SIZES -

MATERIALS 100% Polyester

BENEFITS

- 1 compartment / Touch screen pocket / Inner pocket / Reflection tape / Washable.
- L9xW1xH18cm.



J3GD2015 09

09 Sumi / Black

05 Hai / Grey







05







TECHNICAL
GLOSSARY

TECHNICAL GLOSSARY

WAVE TECHNOLOGY













	<p>Parallel Wave Wave technology which uniformly disperses shock throughout the sole, providing excellent cushioning and enhanced stability.</p>		<p>Fan-shaped Wave Wave technology which features various Wave heights, delivering excellent cushioning and stability.</p>
	<p>Infinity Wave Wave technology with a more visible and effective construction. Two parallel plates that sit together with soft cushioning pillars in-between to provide unrivalled cushioning and improved durability by absorbing and dispersing the impact at foot strike.</p>		<p>Double Fan-shaped Wave Wave technology that gives the highest levels of support combined with excellent cushioning.</p>

ALL SPORTS

	<p>Inspired by nature, Wave is a unique midsole technology that provides both cushioning and stability. Wave's unique shape absorbs and disperses the impact at foot strike, which results in a smoother, more cushioned feel on every step.</p>		<p>ap+, a lightweight midsole compound offering rebound and cushion durability, providing a high level of comfort.</p>
	<p>The DynamotionFit system uses highly advanced motion capture and biomechanics technology. Mizuno has developed a design blueprint to engineer shoes that work with your foot throughout the gait cycle.</p>	<p>AIRmesh</p>	<p>Breathable and cool, AIRmesh allows each running shoe from Mizuno to maintain a high standard of breathability and comfort of the upper.</p>
	<p>Cool and Dry. Mizuno Intercool solves the problem of heat and humidity build-up in a running shoe. It does this by incorporating a full-length ventilation system in the sole of the shoe that removes heat and humidity from the foot through a system of ventilation channels.</p>	<p>Removable INSOCK</p>	<p>Removable insock for comfort and cushioning.</p>
	<p>An advanced lightweight cushioning material that absorbs shocks and keeps the transition smooth and fast due to its quick rebound properties.</p>	<p>Premium INSOCK</p>	<p>A high-grade removable insock for comfort and cushioning.</p>
<p>MIZUNO COB</p>	<p>MIZUNO COB (center of balance) is a midsole structure with multiple pods that activate body awareness to increase balance.</p>		<p>Provides a well cushioned landing with amazing energy return. This midsole material surpasses all expectations of comfort set by previous materials.</p>
	<p>Redefine what Energy return should feel like with this super soft and bouncy midsole material created by Mizuno for our top line products.</p>		







TECHNICAL GLOSSARY

RUNNING TECHNOLOGIES



	<p>The new MIZUNO upper technology holds the foot stable during the run for a secure fit and an unrivalled comfort. A soft fabric mesh stretches and wraps around the foot to create the most comfortable ride.</p>		<p>Pebax® Powered Wave Plate for lightweight energy return</p>
	<p>Durability and Traction. X-10 is an extremely durable Mizuno carbon rubber that allows for longer wear in high impact areas and gives more traction at the heel strike.</p>		<p>The Wave Plate is constructed with a bio-sourced Pebax Rnew® plate. This provides extremely lightweight support and energy return, empowering athletes with every step.</p>
	<p>XtaRide, Mizuno's technical trail concept featuring X lugs and Xta groove, leads to trail shoes that adapt to their surroundings and work in perfect harmony with the body.</p>		<p>An evolutionary lightweight midsole that delivers stress-free cushioned rides with high rebounds. It gives an energised, euphoric and super-comfortable run.</p>
	<p>G3, an advanced performance outsole component that enhances traction where needed most and reduces weight.</p>	<p>ESS Rock Plate</p>	<p>An extra solid sheet rock-plate in the forefoot which provides superb protection against stones and rock.</p>
	<p>A unique midsole compound providing high comfort and performance, while being extremely lightweight.</p>		<p>Waterproof, breathable fabric membrane upper technology.</p>
	<p>An original rubber compound developed by Michelin that provides more grip and comfort.</p>	<p>Blown Rubber</p>	<p>The pressure absorbing blown rubber outsole optimizes pressure distribution throughout the forefoot.</p>
	<p>An engineered approach to minimise the rapid acceleration and deceleration of the foot during transition, creating the smoothest ride possible.</p>	<p>XPJP</p>	<p>A completely new type of midsole compound that delivers cushioning, rebound and durability at a high level. The exquisite harmony of the super soft and advanced cushioning with high energy return makes you feel as if you are floating on water.</p>
<p>WAVEKNIT</p>	<p>A knit construction inspired by our Mizuno Wave technology. It's dynamic stretch and hold abilities provides a sock-like fit that feels natural every step.</p>	<p>XtaGrip</p>	<p>A outsole construction that provides superior grip on various surfaces thanks to it's adaptive abilities. Allows for high traction on soft surfaces and high friction on firm surfaces.</p>
	<p>A lightweight midsole compound providing high level cushioning and rebound for energy efficient runs.</p>		

TECHNICAL GLOSSARY

FOOTBALL & RUGBY TECHNOLOGIES







	<p>A specifically engineered diagonal groove in the midfoot area allows the player to turn at maximum speed and power by efficiently transferring natural body movement and shift in direction.</p>		<p>Grippy insock material that stops the foot from sliding inside the shoe.</p>
	<p>Upper delivers a high level of softness and durability with a structured fit.</p>		<p>R-Fiber mesh controls the upper stretch and securely holds the foot during acceleration and turns.</p>
	<p>A unique midsole compound providing superb comfort and performance, while being extremely lightweight.</p>		<p>Highest kangaroo leather quality for premium comfort fit and natural ball touch.</p>
	<p>It is a revolutionary concept, with an integrated memory foam construction which controls three key performance characteristics: Fit, Stability and Touch.</p>		

RACKET SPORTS TECHNOLOGIES

	<p>A unique upper providing the highest level of softness and durability, while maintaining breathability.</p>		<p>A specifically engineered diagonal groove in the midfoot area allows the player to turn at maximum speed and power by efficiently transferring natural body movement and shift in direction.</p>
	<p>An exceedingly lightweight midsole material with excellent comfort and resilience properties.</p>		<p>Durability and Traction. X10 provides extremely durable Mizuno carbon rubber that allows for longer wear in high impact areas and provides more traction at the heel strike.</p>
	<p>Dynamotion Groove - an innovatively constructed outsole using specifically designed flex grooves to improve stability and on court agility.</p>		<p>The BOA Fit System contains three integral parts: a micro-adjustable dial, super-strong lightweight laces, and low friction lace guides. It is engineered to optimize fit and provide precision, adaptability, and control.</p>















TECHNICAL GLOSSARY

INDOOR TECHNOLOGIES

	A specifically engineered diagonal groove in the midfoot area allows the player to turn at maximum speed and power by efficiently transferring natural body movement and shift in direction.		An exceedingly lightweight midsole material with excellent comfort and resilience properties.
	A performance outsole component that enhances traction where needed most.		Specifically designed flex grooves in the outsole to improve stability and on court agility.
	Dura Shield protects your toes and increases the product durability.		Super soft and durable synthetic collar lining insert which adds comfort and durability when using ankle braces.
	A shock-absorbing cushioning compound.		

TECHNICAL GLOSSARY

APPAREL TECHNOLOGIES

	<p>Mizuno DryLite technology draws excess moisture away from the body, creating a comfortable and dry microclimate for best performance.</p>		<p>Mizuno FreshPlus technology adds an anti-bacterial and deodorising function to your garment, creating a fresher and odour reducing product.</p>
	<p>Mizuno Bodymapping technology provides enhanced air circulation inside the garment, keeping the body cool and dry.</p>		<p>Mizuno DynamotionFit technology is based on anatomical research to create patterns that give improved garment fit and full freedom of movement.</p>
	<p>Mizuno's BIOGEAR is based on in-depth scientific research into the human exercise physiology and biomechanics. It helps to maintain body balance, improve performance and reduce the fatigue of muscles and joints during sport by controlling stretch, pressure and shape.</p>		<p>CoolTouch technology provides a soft feeling and leads to extremely quick drying.</p>
	<p>Mizuno ImpermaLite technology provides a performance blend of water and wind protection combined with superior breathability.</p>		<p>BlindStitch construction provides flat seams for anti-abrasion and enhanced comfort.</p>
	<p>NightLite, with its reflective material, provides superior retro reflection for low light running.</p>		<p>Breath Thermo is an extremely innovative thermal fabric yarn. It captures escaping body heat and, through a patented reaction in the yarn, generates heat-returning warmth to the body.</p>
	<p>Mizuno Warmalite technology recycles body heat, creating an insulating warm layer between body and garment.</p>		<p>SolarCut technology reflects sunlight ultraviolet waves by reducing the light transmission and thus keeping the body cool.</p>
	<p>Saving water with pure performance. Waterless dyeing process, without added chemicals, that saves up to 25 liters of fresh water per tee shirt dyed.</p>		<p>Keeps high breathability in case of sweaty. Dry material with high heat release. Keeps high breathability in case of sweaty. Dry material with high heat release.</p>

SIZE CHARTS

FOOTWEAR SIZE CHART

	C10	C10.5	C11	C11.5	C12	C12.5	C13	13.5	1	1.5	2	2.5	3	3.5	4	4.5	5	5.5	
UK																			
Europe	27	28	28.5	29	30	30.5	31	32	32.5	33	34	34.5	35	36	36.5	37	38	38.5	
Japan	16.0	16.5	17.0	17.5	18.0	18.5	19.0	19.5	20.0	20.5	21.0	21.5	22.0	22.5	23.0	23.5	24.0	24.5	

	6	6.5	7	7.5	8	8.5	9	9.5	10	10.5	11	11.5	12	12.5	13	13.5	14	14.5	15	
UK																				
Europe	39	40	40.5	41	42	42.5	43	44	44.5	45	46	46.5	47	48.5		50			51	
Japan	25.0	25.5	26.0	26.5	27.0	27.5	28.0	28.5	29.0	29.5	30.0	30.5	31.0	31.5	32.0	32.5	33.0	33.5	34.0	

WEIGHTS

WHERE SHOE WEIGHTS ARE INDICATED, THEY ARE BASED ON MEN'S UK SIZE 8 AND WOMEN'S UK SIZE 5.5

SIZE CHARTS

APPAREL SIZE CHARTS

MEN'S	S	M	L	XL	XXL
Chest (cm)	89-96	97-104	105-112	113-120	121-127
Waist (cm)	73-80	81-88	89-96	97-104	105-111
Hips (cm)	89-96	97-104	105-112	113-120	121-127
Height (cm)	170-175	175-180	180-185	185-190	190-195

WOMEN'S	XS	S	M	L	XL
Chest (cm)	75-81	82-88	89-95	96-102	103-109
Waist (cm)	55-61	61-67	67-73	73-79	79-85
Hips (cm)	78-84	85-91	92-98	99-105	106-112
Height (cm)	156-163	163-168	168-173	173-178	178-183

JUNIOR'S	116/S	128/M	140/L	152/XL
Height (cm)	116	128	140	152
Suggested age	6	8	10	12

SOCKS	S	M	L	XL
UK	3-4½	5-6½	7-8½	9-11½
Europe	35-37	38-40	41-43	44-46

APPAREL FITTING GUIDE

BODY FIT

SLIM FIT

STANDARD FIT

RELAX FIT

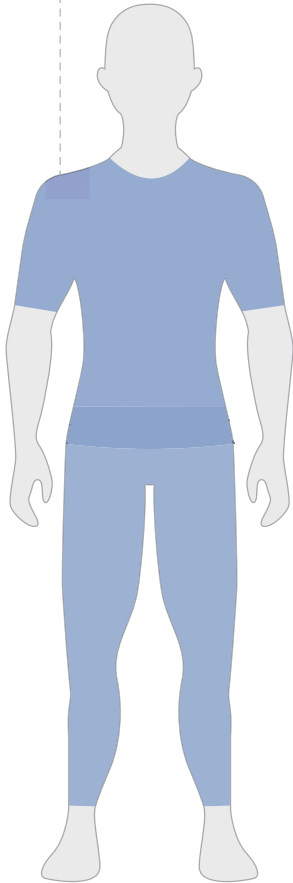

B/F

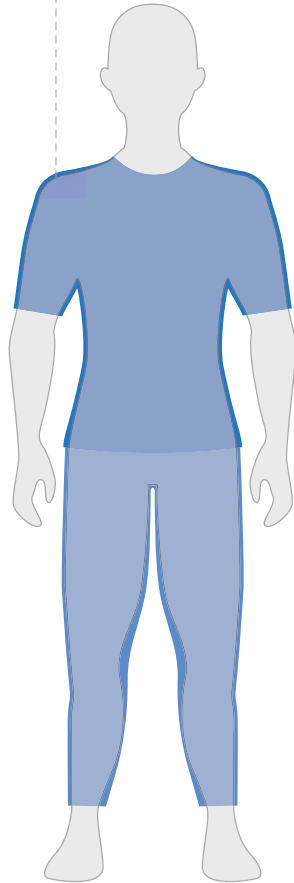

SL/F

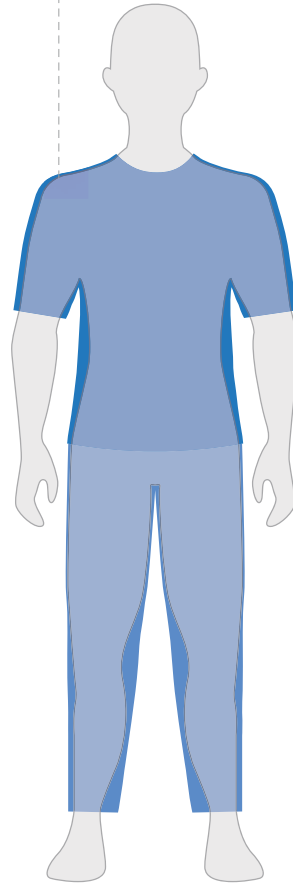

ST/F

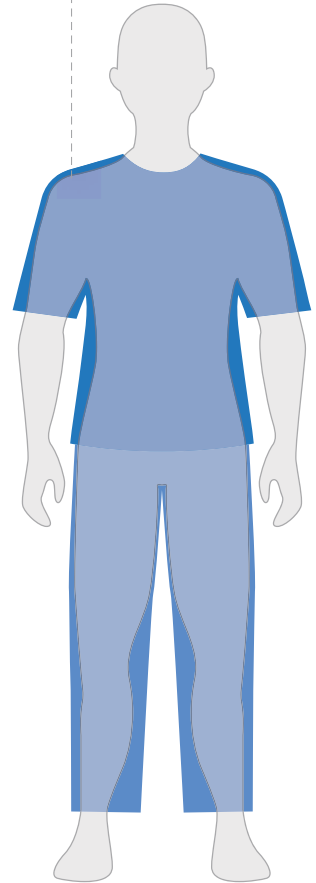

R/F

Our **BodyFit** strategically provides support to targeted muscle groups.

Our **SlimFit** apparel conforms to the shape of the body, without restricting movement.

Our **StandardFit** apparel aligns with the contour of your body while still allowing for ease of mobility.

Our **RelaxFit** follows your natural shape yet leaves room in all the right places for freedom of movement.



USE YOUR SMARTPHONE CAMERA
TO SCAN THE QR CODE AND VIEW
THE BROWSABLE AND DOWNLOADABLE
DIGITAL VERSION OF THE CATALOGUE

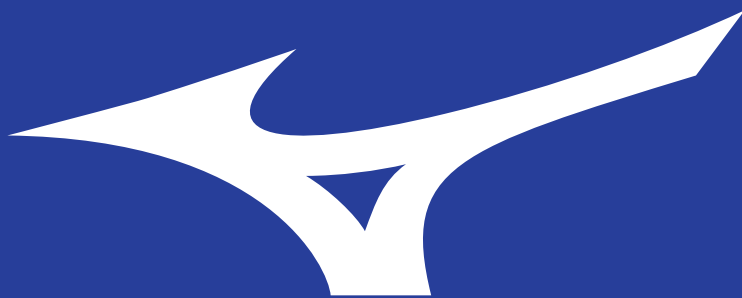



FOR EVER

A photograph of three runners in athletic wear (a man in a neon green shirt, a woman in a light purple tank top, and a man in a blue shirt) running on a rooftop. The sky is bright blue with scattered white clouds. The text 'TRY RUN' is overlaid in a large, white, stylized font across the middle of the image.

TRY RUN

MIZUNO EUROPE

MIZUNO CORPORATION
RIVIUM QUADRANT 205, 2909 LC CAPELLE AAN DEN IJSSEL, THE NETHERLANDS

MIZUNO ITALIA

VIALE RISORGIMENTO 20 - 10092 BEINASCO (TO) ITALY
T. 011 3494811 - INFO.IT@EU.MIZUNO.COM

MIZUNO FRANCE

855 AVENUE ROGER SALENGRO - 92370 CHAVILLE, FRANCE
N° VERT 080 5542358 - CUSTOMERSERVICE.FR@EU.MIZUNO.COM

MIZUNO IBERIA

C/ SANT ELIES, 29 - 35 ESCALERA B, 4º 2ª, 08006 - BARCELONA, SPAIN
TEL. (GRATUITO) DESDE ESPAÑA: 900 822531
TEL. (GRATUITO) DESDE PORTUGAL: 800 784599
PEDIDOS.ES@EU.MIZUNO.COM

MIZUNO.COM

